Cause of Peace
Spurred throughout Orient by award of 1940 Olympic games to Japan, says K. K. Kawakami. Page 9.

The Washington Post

The Weather
Today—Increasing cloudiness, cooler in afternoon and night; possible late showers.
Yesterday—High, 90; low, 77.
Details on Page 23.

NO. 21,985 Entered as Second-Class Matter, Postoffice, Washington, D. C. WASHINGTON: TUESDAY, AUGUST 25, 1936 X ★★★★ Copyright, 1936, By The Washington Post. THREE CENTS

400 Rightists Burned Alive; Loyalists Fear Fall of Madrid

President Ready to Flee; 2,000 Hostages in Peril From Mob.

Insurgents Foiled In Cordoba Attack

'Mata Hari of the Revolt' Is Reported Seized by Government.

Copyright, 1936, by the Associated Press.

Madrid, Aug. 24.—(Uncensored, by courier to Hendaye, France.)—Authorities today said 400 rebels had been burned alive when Simancas Barracks at Gijon were fired Saturday.

They said rebel troops, headed by Moors, had attempted to break through government forces surrounding Cordoba, in the south, but had been forced back. The loyalists reported they had summarily executed all Moors and rebel legionnaires captured and had seized large quantities of guns and ammunition.

Meanwhile, President Manuel Azana, of Spain, shipped truckloads of baggage to the port of Valencia, reliable sources said tonight, as government officials expressed fear Madrid might fall befor the rebel advance.

These officials said they were afraid the advancing rebel forces from Badajoz, in the west, might reach the loyalist capital by way of the Tagus River Valley and the city of Toledo, to the south.

To the officials' expressed fear fo rthe safety of the capital, was added concern lest anarchist militiamen in government service rampage through the Madrid Jail and slaughter 2,000 rebel supporters held as hostages.

The anarchist militiamen, it was feared, might thus wreak savage reprisals for the reported massacre of their own comrades by Fascist rebels in several cities.

Transport Causes Concern.

Rebel forces, meanwhile, were said to have traveled by train from Seville to Badajoz and to Burgos. This apparent facility of the rebel forces in moving about the war-torn countryside was causing concern among both officials and civilians at Madrid.

From directly south of Madrid, rebel forces of the northern army were driving steadily forward toward Toledo in a determined attempt to reach their comrades last reported holding out in the besieged Alcazar garrison in Toledo against government forces theoretically holding the city.

Woman Spy Arrested.

Copyright, 1936, by the United Press.

Madrid, Aug. 24.—A mysterious woman spy—the Mata Hari of the Spanish revolution—was blamed by government circles today for supplying valuable military and political information to the insurgents.

The woman, who had entree into high political circles, co-operated with a "rebel liaison committee." They, it was learned, sent information about government troop movements gathered by the feminine spy to the rebels from a concealed radio station. Neither the woman's name nor that of her fellow conspirators has been revealed, although it is known they have been arrested.

Government authorities also ar-

Continued on Page 3, Column 2.

Break in Heat Due; 90 Yesterday's Peak

Washington will be cooler today, the Weather Bureau promised last night. The day also will be cloudy, it said, with possibly showers tonight and tomorrow.

The temperature yesterday reached a high of 90 degrees, 8 degrees lower than on Sunday.

Two heat prostrations were reported to police. Mrs. Mildred Floyd, 18, of 815 I street northwest, was overcome while she was waiting in line for an auto title at the Bureau of Vehicles and Traffic at Fourth street and Pennsylvania avenue northwest. She was treated at Casualty Hospital and later discharged. Later an unidentified man was treated at the same hospital.

Funeral services will be held at 2 p. m. today for Grandom B. Martin, member of the firm of Dulin & Martin, who died Saturday of a heart attack aggravated by the heat, while Samuel J. Mountz, 43 Postoffice guard fatally stricken by the heat Sunday in Baltimore while participating in a shooting match, will be buried tomorrow in Arlington National Cemetery.

Gorgeous Hussy

The cinema serialization of the life story of glamorous Peggy O'Neale . . . *The Gorgeous Hussy* . . . begins today.

Page 13

"You Win. I Lose," Mr. Blanton Tells The Post

THOMAS L. BLANTON
17th District Texas

SECRETARIES
RUBY SAYLORS WHIPKEY
MRS. AUDREY BISHOP

MEMBER OF
COMMITTEE ON APPROPRIATIONS

Congress of the United States
House of Representatives
Washington, D. C.

ABILENE, TEXAS, August 23, 1936.

City Editor,
The Washington Post,
Washington, D. C.

Dear Sir:

As a Congressman, I spent my entire energy in behalf of the people I represented. I felt that their interest required less Federal contribution to the civic expenses of the District.

Your resultant opposition was natural and understandable. You win. I lose. I have no hard feelings.

Shortly I intend to become a citizen of Washington, and practice law there. Then I shall devote the same energy in behalf of my clients, which I have heretofore devoted in behalf of the public of the nation.

Very truly,

Thomas L. Blanton

U. S. Is Assured Spain Will Pay Damage Claims

Note From Madrid Omits Reference to Property Seized by Rebels.

The foreign office of the Popular Front government of Spain, now under attack by insurgent Fascists, yesterday informed the United States from Madrid that it will pay full indemnity for any American property it may be forced to seize in battles with the rebels.

The note, which considerably eased the situation resulting from the seizure of the plants of the Ford Motor Co. and the General Motors Corporation in Barcelona several weeks ago, said:

"* * * The government of the republic holds as an unalterable principle not to take possession of any property, movable or immovable, belonging to Spanish citizens or foreigners, except naturally in cases of force majeure, and especially when it is a question of the safety of the state or public interests so require.

Will Pay Value.

"In such a case it will pay the value after a just and equitable appraisal and if possible—and this is the chief desire of the government—in agreement with the interested parties or their legal representatives."

The note omitted any reference to responsibility for property damaged by the rebels.

The State Department previously had forwarded a vigorous warning to the government tr the Spanish regime would be held in strict account for damage to any American property.

The State Department, expecting further official word from Madrid, declined comment. Several points have not yet been cleared up, it was said.

On August 5, the United States said in the note:

"This Government cannot admit that private property, whether in the hands of American nationals or abandoned by them temporarily because of conditions over which they have no control, may be interfered with with impunity, or denied the protection to which it is entitled under international law.

"This Government must, of course, look to the government of Spain for the protection of such property and for indemnification for any delinquency in this respect."

Former Undersecretary of State William Phillips, newly sworn in as Ambassador to Italy, conducted the press conference at which announcement of the Spanish note was made. He said, after bidding newsmen good-by, that he would leave the State Department tonight although he will not sail until September 9.

Cardinal's Death Denied.

Vatican City, Aug. 24 (AP).—Prelates today denied Spanish rebel reports that Cardinal Vidal y Barraquel, Archbishop of Tarragona, had been killed by government militiamen. The cardinal was said to have taken refuge in Italy, en route to Rome.

Blanton Will Return to Capital; Intends to Practice Law Here

Defeated Texas Representative, Arch Foe of the District, Announces His Plans in Letter to The Post; 'You Win,' He Says.

By Edward T. Folliard.

Thomas L. Blanton is coming back to Washington after all. He is coming back as a lame duck to settle down, practice law, and—who knows?—join a citizens' association.

He made known his intentions in a friendly letter to the city editor of The Post. It was written Sunday, the day after his constituents in the Seventeenth Congressional District of Texas had repudiated him at the polls in favor of Judge Clyde L. Garrett, by a 2-to-1 vote.

Blanton's letter from Abilene, Tex., says:

"As a Congressman I spent my entire energy in behalf of the people I represented. I felt that their interest required less Federal contribution to the civic expenses of the District.

"Your resultant opposition was natural and understandable. You win. I lose. I have no hard feelings.

"Shortly I intend to become a citizen of Washington and practice law there. Then I shall devote the same energy in behalf of my clients which I have heretofore devoted in behalf of the public of the Nation."

The letter is in the same spirit that the "fiery Texan" accepted his defeat Saturday night. Then he said that he took his defeat "on the chin;" that he was "disappointed but not disgruntled."

Only two nights before, at a political rally in Eastland, Tex., Blanton had boasted that Washington's 500,000 residents "despised" him.

The letter offers the first con-

Continued on Page 2, Column 6.

Japan Executes 9 Russians; 28 Sent to Prison

Secret Soviet Shock Chiefs Slain in Manchukuo, Army Reports.

By the Associated Press.

Tokyo, Aug. 24.—Japanese military forces announced tonight the execution of nine members of a "secret Soviet shock battalion" near Hailar, Manchukuo, close to the Siberian border.

Disclosure of the deaths came from the Japanese general army headquarters in Hsinking, Manchukuo.

The executions were carried out Friday, and at the same time 28 others, said also to have been citizens of the U. S. S. R., were sentenced to prison for terms ranging from 5 to 20 years.

The condemned Russians, it was said in a Domei (Japanese News Agency dispatch, were "remnants of a sceret delegation which the Soviets sent to Manchukuo in 1924 and 1925, charged with sovietizing the Three Rivers district."

The district was described as a colony some 75 miles north of Hailar, near the Argun River, which roughly marks the boundary between Soviet Siberia and Manchukuo.

Posing as white Russians, the Domei Dispatch said, the members of the group began organization of

Continued on Page 3, Column 3.

Hitler Boosts Reich Military Training Term

'Bolshevik Danger' Cited in Decree; Youths Now to Serve 2 Years.

By the Associated Press.

Berlin, Aug. 24.—Reichsfuehrer Adolf Hitler, citing "Bolshevik danger" as his reason, tonight boosted Germany's universal military training period from one to two years.

It was not stated officially to what extent this would increase Germany's standing army estimated to have numbered 650,000 men in March, 1936.

[Soviet Russia on August 11 reduced the age limit for the start of compulsory military service in the red army from 21 years to 19 years. Last January the Soviet government said it had been "obliged" to increase the standing army to 1,300,000 men because Germany and Japan were increasing the size of their military establishments.]

Effective Immediately.

Hitler's decree was effective immediately, but the date on which the youth of Nazi Germany actually will begin to serve their two years under arms was to be set later by Werner von Blomberg, minister of war.

The official comment attached to the decree said it was necessary for Germany to rearm further for National Socialism, which had brought domestic peace and intended to father external peace.

"History has taught us," the de-

Continued on Page 3, Column 1.

Five More Are Indicted In Black Legion Plots

Detroit, Aug. 24 (AP).—Five men were charged today with a Black Legion plot to murder a city commissioner of suburban Highland Park in a new series o findictments erturned by the State grand jury investigating the black-cloaked night-riding organization.

The five, whose names were withheld pending their arrest, were charged with conspiring against the life of Martin H. Zink, former superintendent of the suburb's department of public works, who has been a member of the city council for several years.

They also were charged with conspiring to kill Arthur L. Kingsley, publisher of the suburb's community newspaper.

$1,000,000 Libel Suit Filed Against Mary Pickford in N. Y.

By the Associated Press.

Boston, Aug. 24.—Francis B. Burns, attorney, today announced his appointment by Federal Judge John Knox, in New York City, to take evidence in a $1,000,000 action instituted, he said, by J. Raymond Cornell, of Boston, against Mary Pickford, the motion-picture actress.

Burns said the action was for slander and libel.

He said he had summoned 50 witnesses to testify before him at a hearing here Wednesday.

They included Martin H. King, former superintendent of the Boston police; several police lieutenants and other officers, Edward R. Dewing, district attorney of Norfolk County; Charles R. Young, city solicitor for Quincy; Ernest Foss, a Newburyport attorney, and William E. McKee, a Boston attorney.

Burns said Cornell, a former Wellesley organ manufacturer, claimed he had been slandered by Miss Pickford in February, 1934.

At that time, Cornell charged, he was trying to sell Miss Pickford a manuscript of Mary Baker Eddy's instructions to one of her students, a Dr. Alfred Baker, who studied under the founder of Christian Science for three years at Concord, N. H.

Cornell maintained that when he met Miss Pickford she "abused" him and later left Boston for Cape

Continued on Page 3, Column 4.

National Bar Seeks Roster Of 100,000

Group Scraps Rules to Effect a Greater Representation.

Drastic Reorganization Plan Wins Approval of 2,000 Delegates.

By the United Press.

Boston, Aug. 24.—The American Bar Association late today tossed aside rules that have governed its activities for 59 years and adopted a reorganization plan its sponsors believe will increase membership from 28,000 to 100,000 of America's 175,000 lawyers.

Amendments to the constitution and by-laws proposed by the executive and co-ordinating committees were adopted almost unanimously by the nearly 2,000 delegates who attended the opening session of the fifty-ninth meeting.

Salient features of the reorganization plan, designed to give members a more direct vote in shaping association policies, include:

1. Establishment of a national house of delegates entitled to speak and act in behalf of the ascertained wishes of a majority of American lawyers. The house will comprise 160 members, 83 elected by State and local bar associations; 48, or 1 from each State, chosen by mail ballot of members of the American Bar Association; the remainder to be officers, section chairmen and elected delegates of organizations affiliated with the legal profession.

2. Establishment of a board of governors consisting of association officers and one elected member from each Federal judicial district. This board will be the administrative body.

3. Nomination of association officers and governors well in advance of annual meeting with independent nominations by petition.

4. Authorization of mail ballot on proposed amendments if assembly and house of delegates disagree on proposed amendment.

Heretofore association policies have been determined by the 3,000 or more delegates who attend the annual meetings. The 25,000 members not present have had no direct voice in proceedings. Often, too, reorganization proponents declared, convention city delegations by their size have been able to "railroad" through proposals in the past.

Tonight's activities were featured by an informal dinner with Dean Roscoe Pound, of Harvard Law School, and Federal Judge Merrill E. Otis, of Missouri, as speakers.

At the morning session, President William L. Ransom, of New York, in his annual address, warned inferentially against "fresh invasions of arbitrary personal government" and called for "impartial, independent, nonpartisan, nonpolitical and law-governed courts."

"If judges on the bench," he said, "are to bow weakly to supposed popular demands for the breaking-down of the rights of some citizens in order to favor other citizens, then constitutional safeguards become of no avail and the very keystone of the American form of government is in danger."

Abd-el-Krim Flees Island, Paris Hears

Paris (Tuesday), Aug. 25 (AP).—The newspaper Le Matin published a report today that Abd-el-Krim, one-time belligerent war lord of the Moroccan Riffs, had escaped from exile on the Island of Reunion in the Indian Ocean.

Official confirmation of the report was lacking.

Abd-el-Krim, sent ten years ago to Reunion, which is east of the Island of Madagascar, led the tribes of the Riff—a mountainous inland section of Spanish Morocco—in successful attacks on the Spaniards for almost five years.

He drove them to the coast and set up the "Riff republic" with himself as head. He dreamed of conquering all Morocco, both Spanish and French, and becoming sultan of a new Mohammedan nation. In 1925, however, colonial troops pushed him and his fighters back into the mountains, where his own men deserted and he surrendered.

Place Set Afire Before Police Raid

When members of a special police raiding squad, continuing efforts to rid the city of illicit gambling operations, entered a reputed gaming establishment in the 1000 block of Ninth street yesterday, they found the place in flames and occupants gone.

While the raiders battered at a barricaded rear door, patrons and operators alike fled through a cigar store at the front, leaving behind burning newspapers and wooden tables. The blaze was extinguished before it had a chance to spread.

Although 20 persons were reported to have been in the establishment—an alleged blackjack, dice and betting room—only a man and a woman were arrested. The man was captured after a brief chase by Detectice Sergt. Howard Ogle.

The raiders said they confiscated a quantity of alleged gambling equipment, including card tables, dice tables, blackboards and telephones.

16 Are Shot by Soviet; Treason Appeal Loses

London (Tuesday), Aug. 25 (AP).—The Reuters (British) news agency reported today all 16 defendants in the Moscow conspiracy trial had been shot following rejection of their appeal for clemency by the presidium of the central executive committee of the Soviet Union.

Glass Invited To Talk Here By Roosevelt

Senator 'Has No Idea What the President Wants' at Parley.

Executive, Fiscal Aids Hold Long Discussion on Trip to Capital.

By Sidney Olson.

President Roosevelt, after a day spent in rapid-fire check-ups with the chieftains of nearly every important Federal agency, last night invited Senator Carter Glass, of Virginia, to a White House conference today.

There was no hint of the matters to be discussed at the conference, and Senator Glass, unopposed in Virginia for his fourth term, said:

"I haven't the remotest idea what the President wants to see me about."

Glass, while often denying he is opposed to the Administration, has on numerous occasions fought Senate battles in opposition to Administration recommendations, and has repeatedly registered his viewpoint on New Deal proposals by damning them with faint praise.

For instance, in introducing President Roosevelt to a crowd assembled at Monticello, Thomas Jefferson's Virginia home, on the morning of July 4, Glass said, with ironic emphasis on the words "professes" and "manifested:"

"He professes the same love of humanity and the plain people as was manifested by Thomas Jefferson."

Glass Yet Inactive.

Glass as yet has taken no part in the campaign to re-elect Roosevelt.

The President's date-jammed day followed a conference Sunday night on the train en route to Washington from Hyde Park, in which he discussed budget matters, taxation, and Federal revenues with Secretary of the Treasury Henry L. Morgenthau, jr., Daniel W. Bell, acting Budget Director, Herbert E. Gaston, special assistant to Secretary Morgenthau, and George C. Haas, Treasury tax expert.

Newspapermen questioned Secretary Morgenthau yesterday at his press conference concerning the possibility that the Administration, while not recommending increased taxes at the next session of Congress, might yet proceed with revision of the present tax structure.

The Secretary, evading definite statements, denied any more Administration tax proposals were contemplated than were indicated in his letter to the President of August 13, which said that with revenues increasing at the present rate, no future additional taxes are deemed necessary.

Following the financial conference, which lasted far into the night, the President arrived in Washington, and started his round of discussions with sessions with the Interdepartmental Drought Committee, headed by Secretary Wallace, and with the new Ambassador to Rome, former Undersecretary of State William Phillips, on foreign affairs.

It was revealed the President will make no speeches during his entire drought tour, probably thus saving his impressions and an outline of the long-time drought program contemplated for a radio address to be made at the conclusion of the trip, possibly in Indianapolis on September 4.

Seed Loan Program.

Secretary Wallace, William I. Myers, governor of the Farm Credit Administration, Jesse W. Tapp, of the Soil Conservation Service, and Dr. W. W. Alexander, of the Resettlement Administration, were the drought committee members who talked with the President.

Wallace said later that a loan program to assure seed corn for drough areas and an emergency sheep-buying program are being planned as relief measures in the burned areas. Wallace will accompany the President to the dust bowl as will one official each of the Works Progress Administration, the Civilian Conservation Corps, the Resettlement Administration, the Soil Conservation service, and the

Continued on Page 2, Column 5.

Landon Assails Teachers' Oaths And Propaganda

Keep All Schools Free of Federal Control, Nominee Demands.

Stand Is Regarded As Slap at Hearst

Kansan Says Relief Must Continue Until Jobs Are Available.

Text of Gov. Landon's Address Page 4.

By Franklyn Waltman.

A Staff Correspondent.

Chautauqua, N. Y., Aug. 24.—Gov. Alf M. Landon, Republican Presidential nominee, tonight made a strong plea for academic freedom in the American educational system, striking out with emphasis against such restrictions as teachers' oaths and the "red rider" forbidding teachers to discuss communism, with which Washingtonians are so familiar.

The Republican nominee also declared that all schools—"public, parochial and private—must be kept free of all control by the Federal Government." This he held to be essential if the processes of democracy and self-government are to be developed.

Deviating from his topic, which was "Education," Landon assailed New Deal propaganda activities, which he described as "propaganda in its most shabby form," a thrust which brought the loudest cheering of the evening.

But the keynote of the speech was academic freedom, a denunciation of teachers' oaths and other bureaucratic restrictions on the right of "free inquiry" by teachers, which the Kansan held to be "one of the essentials of free government—the very bedrock of democracy."

Regarded as Slap at Hearst.

This part of the speech was regarded aboard his campaign train as a slap at William Randolph Hearst, whose newspapers have campaigned militantly in behalf of such restrictions on school and college teachers. The declaration was the more notable because it was made virtually in the face of one of Hearst's chief counselors—Bainbridge Colby, Secretary of State in the Wilson Administration and now a Landon supporter.

Colby, who has a summer home nearby, sat on the front row on the platform, just a few feet from the nominee. Earlier he had attended a dinner in Landon's honor given by Dr. Athur E. Bestor, president of Chautauqua. It was reported that Mr. Colby had been invited at the request of Gov. Landon.

Whatever the reaction of the Hearst attorney and writer to the Governor's declaration that "no teacher should be required to take any oath not required of all other citizens," and that, with proper instruction in the heritage and tradition of the American Government, "we need have no fear of allowing our youth to study any and all systems of government to which their curiosity leads them," his audience heartily applauded such sentiments.

Ready to Take Exception.

Thus his words contained political significance which went beyond a plea for academic freedom. Hearst has been supporting the Landon candidacy, and for that reason the Democrats repeatedly have assailed the Kansas Govrenor on the ground that he is dominated by the San Simeon publisher and his chain of newspapers. Landon tonight indicated he was ready publicly to take exception to Harst policies that he did not accept.

Landon delivered this significant address, the second on his first campaign tour, at the world-famous Chautauqua Institution, where ten days ago President Roosevelt delivered an address on foreign relations.

According to those who attended both meetings, a larger audience heard Gov. Landon's remarks than heard President Roosevelt. The warmth of the greeting given each of the two Presidential candidates was about the same, it was said. Approximately 15,000 persons heard the Landon address.

Gets Thunderous Ovation.

Gov. Landon received a thunderous ovation when he stepped on the platform of the Chautauqua amphitheater. For a minute the applause was deafening and would have continued if it had not been previously announced that the applause should cease on signal in order not to interfere with a Nation-wide radio hookup.

Chautauqua received Gov. Lan-

Continued on Page 2, Column 1.

Jailed in Poland

Associated Press WIREPHOTO.
MRS. DOROTHY ATKINSON.

U. S. Woman Jailed by Poles For Smuggling

Mrs. Atkinson, Minneapolis Leader, Given Year for Taking Out Currency.

Ostrow, Poland, Aug. 24 (U.P.).—Mrs. Frederick Atkinson, internationally known clubwoman, of Minneapolis, today was sentenced to prison for a year after a summary trial on charges of smuggling currency from Poland.

Mrs. Atkinson was held incommunicado, but her daughter, Mary, 23, and son, William, 19, who were motoring with her, telegraphed the United States consulate in Warsaw for assistance and cabled to their father in Minneapolis.

The daughter said the incident occurred Sunday when Mrs. Atkinson was en route to an international congress of university women at Cracow. She said a tire on her mother's automobile blew out at Kempno, and Mrs. Atkinson decided to recross the German frontier for repairs at Breslau. At the border, Mrs. Atkinson showed frontier guards a number of traveler's checks, but not a letter of credit she had not been required to show before.

Is Mill Executive's Wife.

Minneapolis, Aug. 24 (AP).—Mrs. Dorothy Atkinson, sentenced to a year in jail in Poland for smuggling, is the wife of Frederick G. Atkinson, Minneapolis milling executive.

Advised by cable of her conviction, Atkinson wired the State Department for an investigation.

Mrs. Atkinson's particular work has been with the Minneapolis College Women's Club, and through this organization with the American Association of University Women.

She holds degrees from Wellesley College, which makes her eligible to membership in both the Minneapolis Wellesley College Club and the College Women's Club. She is a former president of the latter club, and was for a time its fellowship chairman.

As first vice president of the American Association of University Women and chairman of the National Fellowship Fund Appeal Committee, Mrs. Atkinson has gained recognition not only throughout this country, but abroad. A total of $1,000,000 is being raised by the association as an endowment fund to furnish 25 fellowships annually.

Mrs. Atkinson has taken her children abroad for a number of years on study tours. Last year they visited Russia.

No. 3

Fat Years and Lean

$1,108,322,870 Paid by AAA to Be Followed by $470,000,000 for Soil Program.

By Robert C. Albright.

For co-operating in three years of AAA efforts to restrict and later to "balance" farm production, farmers were paid $1,108,322,870 in rental and benefit checks through 1935, and $470,000,000 additional is available for the present soil conservation program erected on the AAA corpse. This was the price paid for crop reduction, 1933 through 1935, and "soil conservation" in 1936.

ROBERT C. ALBRIGHT.

First checks under the soil conservation program, for diverting farm acreage from wheat, corn, barley and other "soil depleting" crops now hit by drought are expected to go out in the next six weeks. Administration farm spokesmen claim these payments will provide a measured form of crop insurance for farmers stricken by drought, as did benefit payments in 1934. Opposing claims are made that the farmer would have been rewarded more adequately had he planted more acres in 1935 and 1936.

In the face of impending shortages of corn and other crops the Agriculture Department, under a special $296,000,000 Congressional appropriation, is still paying farmers in fulfillment of old contracts negotiated in previous years for not raising these commodities.

Known as "clean-up" payments, these checks disbursed this year had totaled $171,654,189 on July 31. Of this amount, a total of $53,322,502 was paid out to the farmers through July for not planting corn last year, and $49,333,424 for not planting wheat. Funds available for this purpose have not yet been "cleaned up," and the checks are still going out.

The $1,108,322,870 in rental and benefit payments made through December 31 of last year, plus the $470,000,000 for soil conservation and the $296,000,000 for old contract "clean-up" payments, give a total of $1,874,322,870 available to farmers through the four years now nearing a close, not counting the millions being expended by Federal agencies in emergency drought relief operations.

No estimates have been made public at the Department of Agri-

Continued on Page 9, Column 5.

Today's Index

	Pages
Broadway	18
Culbertson on Bridge	22
Classified Advertisements	23, 24
Comics	25
Death Notices	22
Editorials	8
Federal Diary	3
Financial News	20, 21, 22
"The Gorgeous Hussy"	13
Hollywood	16
Legal Record	20
Picture Page	6
Radio Programs	22
"Sheridan Road"	16
Society News	12
Sports	17, 18, 19
Stage and Screen	16
Woman's Page	10, 11

$300,000,000 PWA Program May Start Soon

Ickes, Roosevelt Confer; Contractors Ask Early Construction Work.

An understanding under which at least part of the new $300,000,000 PWA fund may be advanced shortly for "useful" public works projects, and some modification in the rigid relief labor policy laid down for the fund, is reported to have been reached yesterday by President Roosevelt and Secretary of the Interior Harold L. Ickes.

At least partial ironing out of differences, which have blocked any allocations from the fund, coincided with formal complaints from the private building industry that the construction season "is slipping by" without aid from the new PWA money, and opportunity to absorb building unemployment is slipping with it.

A request that the President clarify his PWA position meanwhile was dispatched to the White House by Representative Alfred F. Beiter (Democrat), of New York, who led the Congressional drive to make PWA money available.

"In order that I may be in a position to answer the many inquiries reaching me I shall appreciate it if you will advise me just what policy will be pursued in further PWA allocations, and when the program may be expected to get under way."

Ickes Encouraged.

Ickes, who has been unable to make allocations from the fund due to the President's position that 100 per cent of PWA labor should be taken from relief rolls, lunched with the President yesterday, and passed an hour and a half in conference with him. He is reported to have left the White House considerably encouraged over prospects of early disbursements from the fund.

Contrary to former reports, it was said in one reliable quarter that the President has not yet issued any formal regulation or order requiring that projects fully aided by PWA, even though requiring a high percentage of skilled labor, must draw 100 per cent of their labor from relief rolls. All treatment of the matter, it was pointed out, has been in oral form, and because of confusion over what the President intended, Ickes sought yesterday's interview.

As Ickes had interpreted the President's position, the PWA could make grants for construction projects averaging only 10 per cent of their total cost, instead of the usual 45 per cent, and feared this would effectively shelve his program. What few allocations he has been able to make recently have been from old PWA money. Fighting to preserve the PWA program from WPA strictly relief measures, he surprised reporters here by coming out flatly against the President's relief proposal.

Regulations Expected.

It was said that the understanding reached between Ickes and the President yesterday, which will enable the PWA to go forward at least measuredly with its program, will shortly be reduced to written or regulation form.

Earlier yesterday, WPA was under fire from the Workers Alliance of America for failure to be liberal enough in its policies. David Lasser, president of the alliance, claiming 800,000 members among relief workers and the unemployed, sent the President a five-point program which he said would "only alleviate some of the worst horrors of the position of the unemployed."

Lasser's program asked use of $1,100,000,000 in left-over relief funds to hire 1,000,000 more WPA workers or provide a dole; a $40 minimum monthly wage for WPA workers, and a 20 per cent increase for those now earning over that; local union hourly rates of pay; compensation for bad weather loss of time, and recognition of the Workers Alliance in labor dealings with WPA throughout the country.

Contractors Disappointed.

Expressing disappointment over the failure of the PWA program to get under way as scheduled, the Associated General Contractors of America, Inc., representing nearly 2,500 contracting firms throughout the country, wrote Representative Beiter for advice, inclosing a letter they previously had sent President Roosevelt. Beiter, who said the letter was typical of many he is receiving, forwarded it to the President.

Referring to the President's reported intention to confine PWA operations to the relief rolls, through regulation, Edward J. Harding, managing director of the Associated General Contractors, quoted from language in the relief act making the $300,000,000 available, as follows:

"* * * nothing herein shall be construed to limit or curtail in any way powers which the Federal Emergency Administration of Public Works or the administrator is now authorized to exercise."

Debate Is Recalled.

"When the proposal for continuation of PWA was before Congress," Harding wrote, "the principal point of contention seemed to be whether the grant should be continued at 45 per cent or reduced to 30 per cent. Aftr due consideration, the Congress decided that the 45 per cent grant arrangement should be continued.

"Under the reported requirements of the President, a 45 per cent grant would be utterly impossible, and when it is considered that thousands of applicants have perfected their financing plan, including bond issues and local legislation to meet the 45 per cent opportunity, such applicants have every reason to feel disappointed and chagrined."

Landon

Continued from Page 1.

don, not as a stranger, but as one of its sons—four generations of his family have been attendants at Chautauqua sessions, and the Kansan has spent a part of every summer here from boyhood days until he was inaugurated Governor. Chautauqua gave Landon the "Chautauqua salute," reserved for distinguished guests. It consists of everyone present silently waving white handkerchiefs under spotlight. Landon said it was a "boyhood dream which had come true."

He arrived late this afternoon after a leisurely journey from Newcastle, Pa., during which he spent an hour and a half visiting boyhood scenes in Conneautville, where he once lived.

As the Kansan finished brief remarks of greeting to 1,000 persons in Conneautville, the town was thrown into confusion by cries of "Pickpocket! Stop him!" A white-shirted youth fled from the crowd with a sheriff in pursuit, firing a pistol into the air. After a chase of several blocks the youth was captured. He gave his name as Thomas Delmonico, of Pittsburgh.

Talks to 3,000 at Erie.

En route from Conneautville to Chautauqua, Gov. London addressed approximately 3,000 persons in front of the New York Central Depot at Erie, Pa. He praised the courage of the American people in meeting the challenge of the depression and expressed thanks to God that "we are finally fighting our way out."

He reiterated that relief must be continued until real jobs were available once more, but asserted it was the job of the Government to restore "real jobs at good wages," an objective which, he held, could be reached by careful expenditures, encouraging business and the "pursuance of sound policies."

A committee of New York Republican leaders joined Landon at Erie. The Governor left the train at Ripley, N. Y., to spend the afternoon at the home of Charles Hamilton, an old friend. After his address he returned to the Hamilton home for the night. He will leave for Buffalo tomorrow, arriving about noon.

The Republican chairman greeted Gov. Landon as one possessing "the pioneering spirit and Americanism of our forefathers," and asserted that in the coming election the Kansan had "clearly demonstrated that stability and common sense in government are still universally appreciated."

Landon began his speech by recalling his previous visits to Chautauqua, and praising the work this institution has done in furthering adult education. Then he asserted he would give two of his fundamental conclusions, reached as Governor of Kansas, at once—that all schools should be kept free of Federal control and that "no teacher should be required to take any oath not required of all other citizens."

Progress Recited.

He recited the progress made in this country in the fight for universal education and the development of that education to meet the changing times, pointing out that in Kansas more than 40 per cent of each tax dollar went to the support of schools.

Landon declared that "perhaps to a greater degree than ever before the control of our educational institutions must be kept in the hands of local communities and educators themselves." He pointed out that "the tide is running against free government today," government being made into "a tool for autocratic control."

Then he returned to the question of teachers' oaths, asserting that "letting every man have his say is t e constitutional method of solving our problems," and asking: "Why should we make teaching into a suspect profession, by making teachers take a special oath?"

Kidneys Must Clean Out Acids

Your body cleans out Acids and poisonous wastes in your blood through 9,000,000 tiny, delicate Kidney tubes or filters, but beware of cheap, drastic, irritating drugs. If functional Kidney or Bladder disorders make you suffer from Getting Up Nights, Nervousness, Leg Pains, Backache, Circles Under Eyes, Dizziness, Rheumatic Pains, Acidity, Burning, Smarting or Itching, don't take chances. Get the Doctor's guaranteed prescription called Cystex. $15,000.00 deposited with Bank of America, Los Angeles, Calif., guarantees Cystex must bring new vitality in 48 hours and make you feel years younger in one week or money back on return of empty package. Telephone your druggist for guaranteed Cystex (Siss-tex) today. Advt.

Politics and People

Republican Leaders Call Pennsylvania Doubtful State; Party Is Declared United.

By Franklyn Waltman

EN ROUTE with Gov. Landon through western Pennsylvania, Aug. 24.—Conversation with Republican leaders of this State, who from time to time have joined the Landon campaign party in the last three days, confirms reports that Pennsylvania is a doubtful State and one of the major battlefields in this year's Presidential election.

WALTMAN.

The section of western Pennsylvania through which Gov. Alf M. Landon leisurely has passed since Saturday undoubtedly will give him a substantial majority of its vote. Sentiment in Pittsburgh, Philadelphia and the surrounding counties is said not to be so favorable, and that vote might well give the State's highly important 36 electoral votes to President Roosevelt.

In previous Presidential contests, Republicans had no more fear of losing Pennsylvania than the Democrats had of losing Georgia or Alabama, but that is not the situation this year. Democratic prospects in this State for a variety of reasons are admitted by Republicans to be bright.

* * *

This is true, even though the Republican Party in the State is, for the first time in many years, united. Former Gov. Gifford Pinchot, leader of the Progressive faction, has not only given his blessing to Gov. Landon, but he is actively campaigning for him, which is more than he did for Herbert Hoover.

The sight of former Gov. Pinchot and former Senator David A. Reed, political lieutenant of the Mellons, in a whispered huddle on the platform at the West Middlesex rally, was so unusual as to cause Pennsylvania political reporters to gasp with surprise.

Later that evening, at a dinner in Gov. Landon's honor, Mr. Pinchot was called upon to speak, amid loud applause, while former Senator Reed and Joseph Pew were nowhere in sight, and Joseph R. Grundy, once the silent boss of Pennsylvania Republicanism, was sitting inconspicuously in the back of the hall.

The only trouble is that Pinchot is not nearly so strong as he used to be. Many of his followers have deserted the Republican Party to become Roosevelt Democrats. It is Clear that if Gov. Landon is to keep Pennsylvania within the Republican column this year it will have to be done with the aid of the old guard Republican leaders.

* * *

Nevertheless, the Landon high-command would have preferred in the last few days to have kept the old guard leaders completely out of sight. If they could have had their way—and this also is true of some of the Republican managers in the State—former Gov. Pinchot would have presided at the West Middlesex meeting instead of the State chairman, Harvey Taylor, a Grundy protege.

But such a proposal was too much for the Grundy-Pew-Mellon old guard. Fully realizing that they are in a tight corner politically, they are quite willing to tolerate the progressive Pinchot, even to applaud him courteously. But they would not consent to eliminating themselves from the front of the picture in order to let the spotlight play exclusively on the former Governor.

* * *

Through the part of Pennsylvania which Gov. Landon has traveled the people as a whole displayed a warm sympathy toward him. The crowds which greeted the Landon train in these small western Pennsylvania towns have been unusually large. For instance, approximately 3,000 persons stood for more than an hour under a hot sun in Erie to await the Republican nominee, who was behind his schedule.

Perhaps this friendly and warm interest in Gov. Landon in these parts is natural, since he and his family have been known here for years. As a boy, and later as a man, he roamed these parts and can count several close friends in virtually every town he passes through. He fished in this or that creek, attended church or school in this or that town.

On the other hand, the warm receptions given to Gov. Landon may be indicative of a trend back toward normal political moorings in this traditionally Republican region, which the politicians have not yet recognized. Their defeat in the State election in 1934 demoralized these politicians so badly that they have not yet recovered. Many of them privately are pessimistic regarding the Republican prospects this year.

Perhaps a better judgment might be based on conversations with people unassociated with politics—average men and women. An illustration is that of a taxicab driver in New Castle who reported that most of the Anglo-Saxon Americans in that community would vote for Gov. Landon but that many of the foreign-born workers would support President Roosevelt. He thought the Kansan would come out on top.

A worker in a Carnegie plant near West Middlesex said that many of his friends, normally Republicans, who had voted Democratic in 1934, now "had returned to the party." He expressed dissatisfaction with the company union in his plant, but said he had no faith whatever in John L. Lewis or any of the labor leaders. He asserted that at least six out of each ten men in his shop felt that way. He thought most of them would vote for Gov. Landon because "the Democrats have had a chance and haven't done anything."

But whatever the Democratic prospects may be, the State leaders of that party apparently propose to leave no stone unturned. Already they have planned an intensive campaign in this part of the State to offset the Landon visit—with Gov. George H. Earle firing the first gun in a Democratic rally for Cascade, Pa., next Saturday.

Harrison Faces Sternest Fight At Polls Today

New Deal Leader Opposed by Conner; Two Other Primaries Slated.

By the Associated Press.

Jackson, Miss., Aug. 24.—Pat Harrison, chairman of the Senate Finance Committe, faced the sternest opposition of his political career tonight as Mississippi Democrats prepared to nominate a Senator and six Representatives tomorrow.

Although Senator Harrison has raised the issue of New Deal loyalty, contending his defeat would be interpreted as a Mississippi repudiation of the Democratic Administration, both factions professed loyalty to President Roosevelt.

Former Gov. Sennett Conner, who seeks to end Senator Harrison's 26-year tenure in Congress, charged Harrison with "hiding behind the President in an effort to cover up his record."

Senator Theodore G. Bilbo, a junior in the Senate but a veteran in Mississippi politics, has charged his senior colleague with "double-crossing him on the appointment of Judge Edwin Holmes to the Federal Circuit Court of Appeals," and has assailed his record in Congress as "fruitless." Bilbo has campaigned for Conner.

New Act Cuts Voting.

The State's new corrupt practices act will be tested tomorrow for the first time. Its stringent provisions, requiring personal presentation of poll tax receipts or certificates or exemption, were expected to reduce the State's normal voting strength of 300,000 to around 200,000.

In the Congressional campaigns, only Wall Doxey, Second District, was without opposition. Three former Congressmen were trying the come-back trail. Ross Collins, a veteran of the House until he vacated his seat two years ago to run for the Senate, sought to regain his old post, relinquished by Aubert Dunn after one term. He has one opponent.

Jeff Busby, of Houston, defeated for re-election in 1934, sought to turn the tables against the young incumbent, A. L. Ford, of Ackerman, while in the Seventh District, former Representative Russel Ellzey would do likewise against Representative Dan McGhee. Representative Bill Colmer, of Pascagoula; Will Whittington, of Greenwood, and John Rankin, of Tupelo, also face opposition.

Byrnes Has Two Foes.

Columbia, S. C., Aug. 24 (AP).—A clear-cut fight between Senator James F. Byrnes, stanch Administration defender, and two bitter critics of the New Deal held the interest of South Carolina Democrats tonight as they prepared for their biennial primary tomorrow.

Byrnes staked his hope of renomination on his record as a supporter of the Roosevelt Administration. His opponents—Thomas P. Stoney, former Charleston mayor, and Col. William C. Harllee, retired marine of Dillon—denounced the Administration for what they termed "reckless extravagance" and failure to adhere to the 1932 platform.

Four of the State's six Congressmen were opposed, but in none of these contests was the New Deal an issue.

Townsendites Face Test.

San Francisco, Aug. 24 (AP).—Quiet campaigning drew to a close tonight for candidates in tomorrow's State primary election which will furnish a test of strength for the Townsend organization in its approval of 20 contenders for Congressional seats.

There are 3,096,829 voters—1,783,028 Democrats and 1,198,550 Republicans—registered for the primary, in which party preference also will be expressed upon candidates seeking nomination for 20 State senatorial seats and 80 in the Assembly.

In the Twelfth Congressional District of southern California, 14 candidates sought nominatoin to the Congressional office held by Representative John H. Hoeppel (Democrat), who recently was convicted of conspiring to sell a West Point appointment.

Sheridan Downey, attorney for Dr. F. E. Townsend, pension plan founder, opposed Representative Frank H. Buck (Democrat) for the Third District nomination.

A. I. Stewart, Republican candidate, was the Townsend choice in the Eleventh District, where Representative John S. McGroarty, who introduced the original Townsend pension bill in Congress, had opposition for the Democratic nomination. McGroarty has broken with Dr. Townsend.

Incumbent Representatives approved by the district groups of the Townsend organization, which had its origin in California, are Representatives H. L. Engelbright, R. J. Welch, A. E. Carter and B. W. Gearhart, Republicans, and J. H. Tolan, J. J. McGraht, H. E. Stubbs and Charles Kramer, Democrats.

League Council to Meet.

Geneva, Aug. 24 (AP).—The Council of the League of Nations today was convoked for September 18.

THE AIR GOES ROUND AND ROUND
AIR CONDITIONED
ROUND ROBIN
MEN'S GRILL
You shed Summer's heat completely when you step into the Round Robin—enjoy a tall glass, fall weather and the brisk conversation of congenial companions.
WILLARD HOTEL

SAIL AMERICAN

and you sail in

COMFORT

FOR LOW FARES

Cabin Class from $172; Tourist $116; Third $84.50

S. S. MANHATTAN

Sept. 9, Oct. 7, Nov. 4

S. S. WASHINGTON

Sept. 23, Oct. 21, Nov. 18

Fastest—Largest—Finest American Ships

Also the popular President Roosevelt and President Harding to Cobh, Plymouth, Havre and Hamburg. Or sail "American One Class" ships to Cobh or Liverpool fortnightly, or to London direct for $100, round trip $185. Your travel agent has full information.

Company's Offices, 743 14th St. N.W. Tel. National 9080

UNITED STATES LINES

Zoo's Bear Bagged By Police Hunters

New York, Aug. 24 (AP).—The Bronx Zoo safari of 125 policemen pursuing a black Himalayan bear ended today when the animal was shot to death by the hastily recruited amateur big game hunters, six hours after its escape from a cage.

Before the bear fell from police bullets, it had roamed the park, smashin three bee hives and gorging on honey. The bear also feasted on wild cherries that grow in the park and then went to sleep on a rocky slope, where it was discovered.

Politics Guides Water Policies, Darling Holds

By the Associated Press.

Jay N. (Ding) Darling, former chief of the Bureau of Biological Survey, said in a radio discussion last night the water conservation program in the drought area of North Dakota was in the hands of "political administrators."

Darling spoke on a Republican national committee program.

A program of impounded water reservoirs, designed by "competent biological engineers with technical hydraulic training" was drawn up by the biological survey bureau for North Dakota, Darling said.

Then he added:

"But this scientific water conservation program, in spite of the lessons taught by numerous past years of drought in North Dakota, was completely ignored. The relief money for North Dakota was handed over to political administrators for distribution, and the scientific men who had prepared the water conservation program were told that the only way in which they could secure the authorization of their projects was to apply to these politicians.

"The result has been that the only water available for cattle in North Dakota this year of excessive drought is to be found in the few ponds—very few—which the biological survey was able to construct out of some stray moneys."

Darling also criticized the Grand Coulee Dam project on the Columbia River in the Northwest, contending the dam would end most of the salmon fishing industry in the river.

Glass

Continued from Page 1.

Agricultural Adjustment Administration.

Wallace estimated about 2,000,000 bushels of seed corn will be required, and said the loan program might involve from $5,000,000 to $10,000,000.

In the course of the trip through the sun-scorched Midwest, the President will discuss the situation with the individuals and groups of Federal officials and the Governors of 16 States, including his Republican opponent for the Presidency, Gov. Alf M. Landon of Kansas, whom he will meet at Des Moines, Iowa, on September 1.

Governors of Iowa, Oklahoma, Nebraska and Missouri also will be present at that session.

The death of Gov. Floyd B. Olson, of Minnesota, changed the President's itinerary slightly. Scheduled to visit Olson's bedside at Rochester, Minn., the President will instead confer with Acting Gov. Hjalmar Petersen at St. Paul. The President will not attend Olson's funeral, but designated Brig. Gen. David L. Stone, commanding Fort Snelling, Minn., to represent him.

Harry L. Hopkins, WPA administrator, also was a White House visitor yesterday, but dodged reporters on emerging. He also will accompany the President to the burned regions.

Senator Joseph C. O'Mahoney (Democrat), of Wyoming, another White House conferee, told the President of the value of small reservoir projects throughout the drought areas, informing him 48 headwater reservoirs built in Wyoming by the old soil conservation service and the CCC had proved exceptionally effective in combatting drought.

Sworn in yesterday as the new Ambassador to Rome, former Undersecretary of State William Phillips, first career diplomat to become a first-rank United States envoy, reviewed the foreign situation with the President. Ray Atherton, counsel at the American Embassy in London, and acting chief while Ambassador Bingham was away, also told the President of conditions in Europe.

Secretary of the Interior Harold L. Ickes was a luncheon visitor, and Senator Lewis D. Schwellenbach (Democrat), of Washington, told the President that "with a reasonable amount of campaign effort" the New Deal would carry Washington State by more than 150,000 votes. He said leaders in California figured the President would win there by more than 300,000 votes.

Million Spent To Form Clubs, Says Townsend

Pension Leader Testifies at Hearing That 9,000 Units Were Organized.

By the Associated Press.

Cleveland, Aug. 24.—Dr. Francis E. Townsend, advocate of 200-a-month pensions for the aged, testified today in a deposition hearing in connection with the receivership suit against his organization that more than $1,000,000 has been spent in organizing Townsend clubs in the United States.

Ben F. Sacharow, counsel for the Rev. Alfred J. Wright, ousted director and plaintiff in the suit, stated that his investigation of the Townsend organization books in Chicago showed a balance of $25,915. Sacharow claimed that $1,250,000 had been collected since the inception of the movement in 1934.

"Would you tell us what happened to that money?" Sacharow asked the pension leader.

"That's a sensible question," Dr. Townsend said. "I'll be glad to answer. We organized 9,000 separate clubs throughout the United States with that money and have accomplished more than has ever been done with a like amount. We're proud of that record."

Earlier he testified that the Rev. Gerald L. K. Smith, a leader in the share-the-wealth movement started by the late Senator Huey P. Long, is not on the pay roll, although he is a director. Mr. Smith receives his traveling expenses, however, Dr. Townsend said.

Blanton

Continued from Page 1.

clusive evidence that Blanton considers himself through politically.

Blanton, now 64, was a district judge for eight years before he was elected to the House in 1916. Here in Washington he will become part of a large colony of erstwhile members of Congress who, unable to shake off the charm of the city, decided to make it their home.

If the Democrats retain control of the House this November, Representative George W. Johnson (Democrat), of West Virginia, in all likelihood will replace Blanton as chairman of the District sub-committee of the House Appropriations Committee.

Should the Republicans capture the House, Representative J. William Ditter (Republican), of Pennsylvania, if re-elected, would be in line for the post.

Representative-elect Garrett, who triumphed over Blanton in Saturday's run-off primary, denied yesterday that he was aided by a "slush fund" sent to Texas by foes of Blanton in Washington.

"The main thing that elected me and defeated Blanton," he said, "was that the people were not getting the proper representation."

Discussing Blanton's "red rider," a proviso in the District appropriation bill which in effect makes Russia a blank on the map for local school children, Garrett said:

"I do not believe that communism should be advocated in any way in the schools. It should not be taught in such a way as to encourage it." School officials here, who fought the "red rider," would agree with that.

Dog Saves Two Miners As Fire Rages in Tunnel

Downieville, Calif., Aug. 24 (AP).—A faithful dog ran 900 feet through a fire and smoke filled tunnel today and attracted two miners to the entrance, where flames which soon would have trapped them were raging.

The miners, Joseph Stark and his son Herman, left a fire in the stove in their quarters in the mine mill before they entered the tunnel. The stove pipe became hot and ignited dry timbers. The dog ran through the blaze into the tunnel and barked until he summoned the two men.

Seattle Furniture Strike.

Seattle, Aug. 24 (AP).—Five Seattle furniture factories employing about 400 persons were closed by picket lines when the Furniture Workers Union local went on strike today.

SPECIAL NOTICES.

MOVING—LOCAL AND LONG DISTANCE. Guaranteed service. NAt. 1440. NAT'L DELIVERY ASSOC., 1317 New York ave.

BOYD Training Pays. Special Business, Secretarial and Review Courses. Easy to Learn. Day-Evening. Position guaranteed graduates. Openings Daily. Inquire NAt. 2338. 1336 F St. N.W.

Perfect Diamonds
The Perfect Gift
Chas. Schwartz & Son
708 7th Street N.W.
The House of Perfect Diamonds

2 Shot to Death in Duel After Row Over Mule

Logan, W. Va., Aug. 24 (AP).—Thirty-nine-year-old Luther Lawson, a coal miner, and Will Conley, 47, began arguing about the ownership of a mule. Two hours later both were dead of pistol wounds police said resulted from a duel.

U. S. Factory in Spain Turned Into Arms Plant

Barcelona, Spain, Aug. 24 (AP).—Catalan officials disclosed tonight the American General Motors plant, seized early in the civil war by the government of this autonomous region, had been turned into munitions factory.

Hickey-Freeman

4 MORE DAYS

Our Semi-Annual Clearance of Fine Hickey-Freeman Suits and Topcoats, Cavanagh Straw Hats, Ruxton Shirts and Pajamas and exclusive neckwear offers substantial savings. Only four more days of our Clearance remain.

Goldheim's

Apparel for Gentlemen—Established 1875

1409 H Street N.W. NAtional 1409

NORMANDIE
WORLD'S LARGEST AND FASTEST SHIP
Express to England, France. Cabin, Tourist and Third. Take your car abroad with you.
SEPT. 2d

French Line

J. E. Berry, Gen. Agent, 924 Fifteenth St. N.W. Tel. MEt. 1440

ASK YOUR TRAVEL AGENT

Paris, Sept. 5 • Champlain, Sept. 10 • Ile de France, Sept. 12 • Lafayette, Sept. 23

Humming Bird's

Crystal-Crepes

FOR THE COLLEGE GIRL

—Just in time for going away to school . . . Humming Bird's exquisitely lovely Crystal-Crepes at new low prices! Perfect for campus wear because they have been woven so that they have no tiny loose thread ends to snag, and the twist makes each thread elastic. Their three-thread construction looks like two, and all are reinforced to stand the sturdiest wear. Buy them by the box and have a semester's supply!

$1.15

An even sheerer type . . . $1.35

Touch up your FALL ENSEMBLE

SUEDE BAGS

$3

—There's nothing like a soft suede bag to give your autumn costume a note of luxury! These are especially lovely and chic, simply tailored or formally detailed with sparkling marcasite, "gold" or "silver" ornaments. The shapes are noteworthy, too . . . slim envelopes, dressy pouches, top-handles and distinctive frames. Black, brown, winetone, green and grey.

Air-Cooled Street Floor

Kann's

COAL PRICES

Advance

SEPTEMBER 1st!!

LOW SUMMER PRICES EFFECTIVE NOW!!

Store your coal now and save on the low Summer prices. The summer price reductions apply to the famous

'blue coal'

WHITE ASH ANTHRACITE
With Extra Heating Value

GRIFFITH-CONSUMERS COMPANY

1413 NEW YORK AVE., N. W. METROPOLITAN 4840

Austria Fears Drive Brewing Against Nazis

Vienna Tense as Troops, Police Maintain State of Alarm.

By the Associated Press.

Vienna, Aug. 24. — Military excursions and alarms beset Vienna tonight in the midst of rumored fears of an anti-Nazi putsch.

Police and Catholic Storm Troops, the semimilitary organization of Chancellor Kurt von Schuschnigg, were reported ordered to maintain a state of alarm.

Police held to a "state of readiness" for an hour and then relaxed in their barracks. Storm Troopers kept up the state of "alarm" all afternoon.

In the midst of the excitement, some 200 federal soldiers were sent through the inner city of Vienna to the community containing the government buildings.

Police and Storm Troop officers declared their action merely constituted "exercises," and the war department said the soldiers merely changed stations because of maneuvers.

Leaders of the Heimwehr denied any sudden steps were contemplated by that private army of about 35,000 to 40,000 men, headed by Prince Ernst Rudiger von Starhemberg, deposed vice chancellor.

Much of the population remained nervous, however, remembering the assassination of Chancellor Dollfuss two years ago and the earlier open warfare against Socialists.

Demonstrations Feared.

Fears of an anti-Nazi demonstration arose from activities of the group which last week petitioned Prince Starhemberg to make Maj. Emil Fey, former vice chancellor, head of the Heimwehr again. He held that position until last fall.

Nazi demonstrations have been frequent since the signing last month of an accord between Austria and Germany, which failed to halt Nazi outbursts in the Austrian capital.

Some felt the agreement contained secret military clauses which might be the basis of trouble, and the belief was expressed by Catholics, Jews and Heimwehr groups that the agreement marked the ending of Austrian independence, although Germany pledged to respect Austrian sovereignty.

The tangled interplay of personalities and causes was not simplified by monarchist activities.

(Former Empress Zita, mother of Otto, was received during the day in a private audience by Pope Pius XI at Castel Gandolfo, Italy, and it was recalled by Vatican prelates that the restoration of the Catholic dynasty to Austria always has been supported at the Vatican.)

Nazi Decree

Continued from Page 1.

cree said, "that in order to have this peace it is better when necessary to make sacrifices rather than sink into bolshevistic chaos."

Hitler's decree followed on the heels of a German declaration of an embargo on arms shipments to the Spanish belligerents.

"Slap In Face."

Paris, Aug. 24. (AP).—Nazi Germany "shook France's hand in the morning and slapped her face in the evening," diplomatic circles said tonight on learning that Reichsfuehrer Hitler had extended the military training period in Germany from one to two years after declaring an arms embargo against Spain the same day.

Meanwhile, French officials worked to bind European powers into a neutrality pact in the Spanish civil war with warnings coming from other French sources that Nazi hatred for Communism still periled the peace of Europe.

Officials tonight gave no indication of changing their earlier attitude that French volunteers in the service of the Madrid government must themselves "run the risks of war."

It was reported that five French nationals in the Spanish loyalist ranks had been executed by Fascist rebels.

Italy's Troops Maneuver.

Avellino, Italy, Aug. 24 (AP).—Amid the rumble of war thunder in Europe, Italy tonight tuned up new and deadlier war machines in the Italian army's annual war games.

King Victor Emmanuel and Premier Benito Mussolini arrived in this rugged, mountainous area near Naples to watch from the sidelines while Crown Prince Umberto pitted the Blue army against Red invading forces.

Mechanized, motorized forces dominated the army as it threw a variety of new powerful weapons into the practice combat.

Soviet Ready for Ban.

Moscow, Aug. 24 (AP).—The Soviet Union today said it would ban arms shipments to the Spanish belligerents if Germany, Italy and Portugal would do likewise.

(Germany already has declared an arms embargo and Italy has taken the same stand as Russia. Portugal has not yet declared officially a neutrality stand.)

FURNITURE AND FURNISHINGS, SILVERWARE, CHINA AND GLASSWARE, ORIENTAL RUGS, OIL PAINTINGS, ART OBJECTS, ETC.

TO BE SOLD AT

PUBLIC AUCTION

Wed., Thurs. and Friday, August 26th, 27th, 28th

At 1 P. M.

Now on Exhibition

Washington Art Galleries and Auction Rooms, Inc.

722 13th St. N.W. ME. 2241

Wirephoto: War Prisoners Moved From Ibiza Island

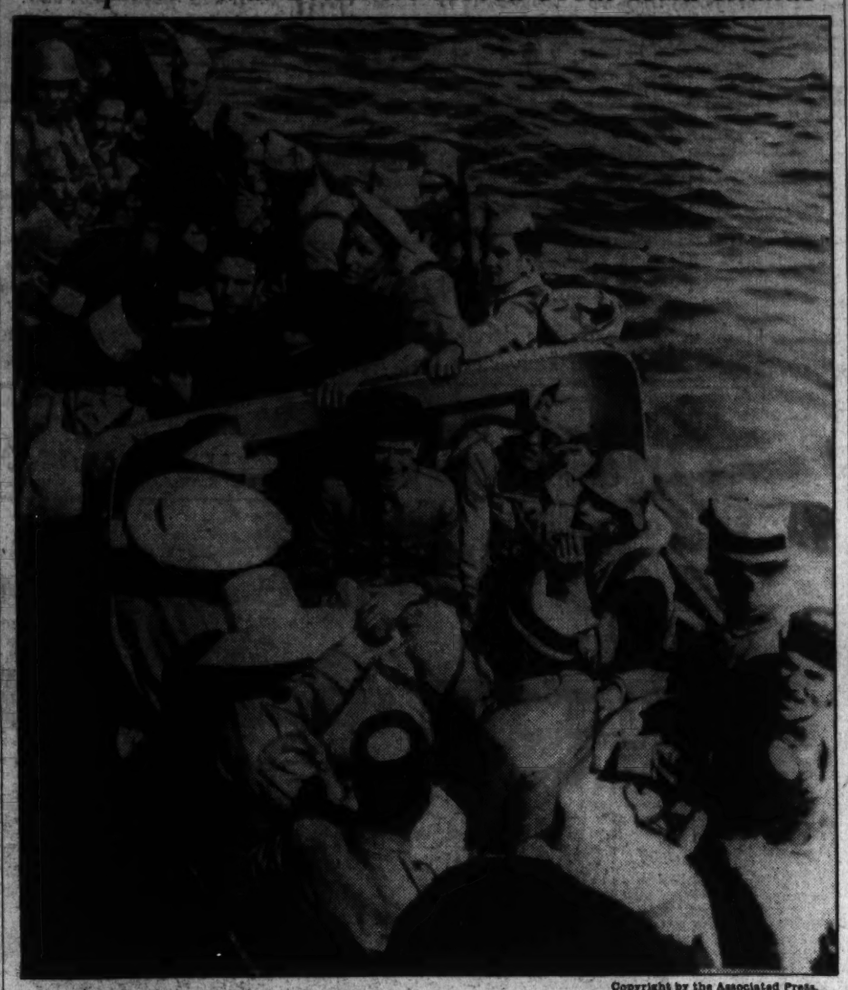

Copyright by the Associated Press.

Spanish loyalists who recently captured the Island of Ibiza, off the eastern Spanish coast, shown as they move their prisoners by launch to a warship for transport to Barcelona and imprisonment. The prisoners are members of the civil guard who joined the rebel forces.

Rebels Burn

Continued from Page 1.

rested a number of youths who allegedly formed a Fascist committee. They dressed in militiamen's uniforms, spread false alarms and attempted to create havoc in the ranks of government troops.

Loyalist Advance Beaten.

Copyright, 1936, by the United Press.

With Spanish Insurgent Army in the North, Aug. 24.—Rebel armies with fierce African Moors in the van executed a pincer-like movement against Madrid tonight from the north and west.

The dark, tattooed desert fighters exterminated loyalist advanced machine gun posts at Buitrago in the mountains north of the capital and at Badajoz and Merida west of Madrid and Toledo.

The simultaneous advance by small parties of picked rebel troops in the west and north, executed successfully and with heavy loyalist casualties reported, apparently was the first maneuver of the concerted final drive to capture Madrid.

This plan was agreed upon by Gens. Francisco Franco and Emilio Mola, southern and northern rebel commanders, when they conferred here late last week.

All was ready for the long-awaited combined drive on Madrid. Artillery and ammunition was massed behind the lines.

Lynching Attempted.

Hendaye, France, Aug. 24 (AP).—Thousands of government sympathizers in the city of San Sebastian, enraged by renewed rebel bombardment, tonight rushed the doors of the prison and tried to lynch political hostages, diplomats here reported.

Only prompt action of loyalist militia under the personal direction of Military Gov. Jesus Larranaga, it was said, prevented a wholesale massacre.

The militiamen forced the crowd back at gunpoint while the diplomats quoted Larranaga as promising them that five rebel prisoners would be executed for every civilin killed in bombardments.

Rebel planes tonight bombarded the San Sebastian-Irun sector, while Moorish native troops stood by for an expected land assault on the besieged cities.

Dolores Del Rio Better.

Hollywood, Calif., Aug. 24 (AP).—Dolores Del Rio, motion picture actress taken to the Good Samaritan Hospital Saturday when suddenly stricken ill, gained in strength today, nurses said. Her physicians said Miss Del Rio is in the hospital for "observation only."

Be different—rise above humdrum pleasures—enjoy a really exhilarating evening aloft, where laughter and lilting moonlight accompany the melodies of Pete Macias.

NEW DANCE FLOOR

For Reservations Phone "Ramon," National 2749

Cover Charge, Week Nights, 55c Saturday Eve 1.10

Take Elevator Direct to Roof Not Open Sunday

DINNER DE LUXE

Week Nights . . $1.75

Sat. Evenings . . $2

Dinner Guests May Remain for Dancing Without Additional Cover Charge

Rebels Now Control 80 Per Cent of Spain

Lisbon, Aug. 24 (U.P.).—Rebel forces now command four-fifths of Spain's territory, an area containing seven-elevenths of the nation's people, it was estimated today.

The rebels dominate 665,000 square kilometers of continental and colonial Spain, as compared with 164,000 still held by the government in Madrid. In terms of population, the rebels now hold sway over a population of 14,000,000. It is estimated there are 3,000,000 in the districts controlled by the loyalists.

Japan

Continued from Page 1.

a "shock battalion" in 1924 and enrolled 300 members.

The Three Rivers colony, however, was considered by observers as a white Russian community and hostile to the Communist government in Moscow.

The dispatch continued: "The shock battalion daringly planned to attack the Japanese-Manchukuan public offices, to commit plunder, incendiarism and other violence and to facilitate the operations of the Soviet army."

More than 300 persons were reported involved in the alleged conspiracy with 20 or more leaders keeping in touch with Soviet authorities across the border.

Mary Pickford

Continued from Page 1.

Cod, claiming she had been threatened with kidnaping.

Cornell contended that newspaper stories quoting Miss Pickford as saying mysterious visitors caused her to flee Boston, had injured his business and reputation.

Attorney Explains.

New York, Aug. 24 (AP).—Arthur F. Driscoll, member of the law firm of O'Brien, Driscoll & Rafferty, said today that the $1,000,000 libel and slander action against Mary Pickford centered in fears of a kidnap plot against the diminutive star of screen and radio in January, 1934.

Driscoll is counsel for Miss Pickford.

"Miss Pickford was making personal appearances in Boston," Driscoll said, "and was approached by a man who claimed he had some original writings of Mary Baker Eddy, founder of the Christian Science Church.

"She made an appointment with him at her hotel. The night before the appointment was scheduled, Miss Pickford's secretary caught a man and a woman snooping around her room. They ran when she opened the door."

Driscoll identified J. Raymond Cornell as the man who made the appointment with Miss Pickford, but stressed that "his name never appeared in print in connection with the case."

Mother Admits Slaying of Girl With Ax, Knife

Daughter Lacked 'Pretty Clothes and Good Food,' Seattle Woman Says.

By the Associated Press.

Seattle, Aug. 24.—Mrs. Ester Hilda Olson, impoverished young mother, was charged with murder tonight after a deputy sheriff said she confessed the ax slaying of her daughter who "fussed" because she could not have "pretty clothes, a nice home and good food."

Mutilated by an ax and a bread knife, the body of 16-year-old Rose Olson was found today buried in a shallow grave near the cottage she and her mother occupied.

"I thought I was doing Rose a kindness by killing her," Chief Criminal Deputy Sheriff O. K. Bodia quoted the 33-year-old Mrs. Olson as saying: "I was tired of living like an animal and raising her that way."

Argue Over Friend.

A brother of the woman, Ted R. Olson, said an argument over a boy friend had also preceded the girl's disappearance Thursday night.

Deputy coroners said the girl apparently was killed in her bed and the body dragged or carried to the burial site.

The confession, as announced by Bodia, said last Thursday was the daughter's birthday and that the girl attended a party that night.

"After she had gone to bed I ate a grapefruit with a lot of sugar on it, and I got a funny feeling and funny ideas came into my head," the confession said.

"Grabbed Ax."

"Then I grabbed the ax and hit her on the head. I took the butcher knife and cut her throat.

"She was always fussing."

Mrs. Olson, also known as Mrs. Clark, said she never had been married legally to Rose's father, Bodia said.

"I've been on relief, getting $10 a month, for a year and a half. What chance did Rose have to be anybody, or have anything?" Bodia quoted the confession.

Trotzky Offers to Face Court on Plot Charges

Oslo, Norway, Aug. 24 (AP).—Leon Trotzky, exiled Russian bolshevik leader, said tonight he stood ready to answer charges he had fomented a plot to overthrow the Soviet regime and incidentally kill Dictator Joseph Stalin.

Trotzky said he was willing to appear before an impartial Norwegian court and answer the charges levelled against him at the Moscow trial of 16 conspirators condemned to death for their part in the plot which they laid to Trotzky.

Trotzky's declaration followed upon suggestions by a Labor Party chieftain that he return to Moscow and face trial.

Mississippi Is Low; Channel Work Pushed

Memphis, Tenn., Aug. 24 (AP).—With the Mississippi River at its lowest level in 11 years, United States engineers of the Memphis district today had six dredges working at top speed to keep clear channel for navigation. The river gauge here stood at .1 of a foot below the zero level, and was the lowest since September 15, 1925, when the reading was .6 feet below zero.

High Cost of Hugging.

Hyden, Ky., Aug. 24 (AP).—Hugging 14-year-old Edna Vernon in public cost Charley Wilder, 28, 1 cent and two hours in jail, a jury decided. The mountaineer paid the fine but didn't have the $14 costs. He was jailed until officials remitted them.

Rescuer Crawls 40 Blocks to Save Cat Lost in Drain

San Francisco, Aug. 24 (AP).—A rescue man from the S. P. C. A. crawled a total of 40 city blocks through a 30-inch pipe today to save a black cat lost in the maze of the drain. He was decorated for his deed—with deep scratches.

The cat was trapped several days ago 20 blocks from the entry and residents complained about its dismal yowling.

William Polk, the rescue man, tried to lasso the cat through a ventilator, using pieces of juicy fish for bait. The cat ate the fish and scampered away.

Polk donned old clothing and entered the pipe.

Suddenly the rescuer slipped down a 30-foot incline and there was the cat—pretty mad about the whole situation.

"I though I had a wild cat," said Polk.

It required two hours for the rescue. Polk's knees and elbows were raw.

"He is a nice cat," Polk said, "and I feel bad about the things I said to him inside the pipe."

Olson's Body Rests In State at Capitol

St. Paul, Aug. 24 (AP).—Gov. Floyd B. Olson came back in death today to the State Capitol he had ruled in life.

Palms banked the bier in the rotunda, where the body was placed after a slow journey from Rochester, Minn., by automobile, under escort of National Guardsmen and State highway patrolmen.

State business ceased throughout the day in honor of the man known to his intimates as "skipper." Funeral services will be held Wednesday in Minneapolis.

Only the solemn words of Chief Justice John P. Devaney administering the oath of office to Hjalmar Petersen, 46-year-old Danish emigrant and newspaper publisher, as the State's twenty-third Governor broke the official quiet.

The State Central Committee planned to meet the latter part of the week to determine who shall succeed Gov. Olson as their candidate for the United States Senate. Francis H. Shoemaker, Duluth, former Congressman, has announced he would file for the post and planned early circulation of petitions to place his name on the ballot.

Destroyer Rescues Crew of Greek Ship

London, Aug. 24 (AP).—The British destroyer Brilliant today safely embarked the crew of the 4,410-ton Greek steamer Antonis G. Lemos after it and the British flotilla leader H. M. S. Keith collided in a fog.

Blast Kills Five Cut Off in Mine As 100 Escape

Victims Helpless as Ceiling Collapses; Cause Is Undetermined.

By the Associated Press.

Wilkes-Barre, Pa., Aug. 24.—A mine inspector this afternoon sent word to the surface that five men entombed by a gas explosion in an anthracite tunnel today had perished.

The blast occurred in the Sullivan Trail Coal Co.'s mine nearly 200 feet below the surface.

The victims were Michael Traglia, 45, Pittston; Edward Makar, 22, Pittston Junction; Pat Soricelli, 21, West Pittston; Charles Di Samoney, 54, Old Forge, and Andrew Stefanko, 28, Old Forge.

John Smith, 35, Old Forge miner, who was blown clear before tons of rock and coal came hurtling into the tunnel, told through seared lips his version of the explosion.

"The ceiling didn't hit them," he gasped. "It fell in front of them. It cut them off from the rest of us, but it didn't fall on them."

Company officials said they could not assign the cause of the explosion immediately. They termed it "unusual."

About 100 men were in the vein where the explosion occurred.

Severe Quake Shown On Georgetown Device

A severe earthquake, centered probably in the southeast Pacific, was recorded yesterday by Georgetown University's seismograph.

The disturbance, according to the college observatory, began at 4:31:33 a. m., reached a maximum intensity at 4:32 and ended at 8. Distance was estimated at 9,300 miles.

It's personality and character as reflected in the photograph of your child, and not just "good looks" that will be awarded the 364 Cash Prizes! This year Mrs. Mary E. Buchanan, Managing Editor, and Ralph O. Ellsworth, Art Director, of Parents' Magazine, and Sanford Tousey, famous artist-author of *"Courboy Tommy"*, will be among the judges.

To Enter Have Your Child's Picture Taken for just $1

A duplicate picture will be submitted to the judges. Any child under 14 has a chance to win!

ASK ABOUT OUR CONTEST SPECIALS!

1st Prize of $250.00 will be awarded by PARENTS' MAGAZINE

Photograph Studio...Floor

The Palais Royal

G Street at Eleventh District 4400

OPEN ALL DAY SATURDAYS IN AUGUST

THE AUGUST SALE OF LIFETIME FURNITURE

Storewide Savings Now

Colonial Knee Hole Desk

Sale-Priced---$19.75

This is just one of the many good-looking Desks specially reduced for the August Sale of Lifetime Furniture. Mahogany or walnut top, size 42x21 inches—seven drawers—attractive hardware and well made throughout. If you have a need for good furniture and want to obtain it at special price concessions, we urge you to participate in the August Sale now in progress. Assortments are large and interesting—suites and single pieces.

Hundreds of Other Special Sale Values

MAYER & CO.

Seventh Street *Between D and E*

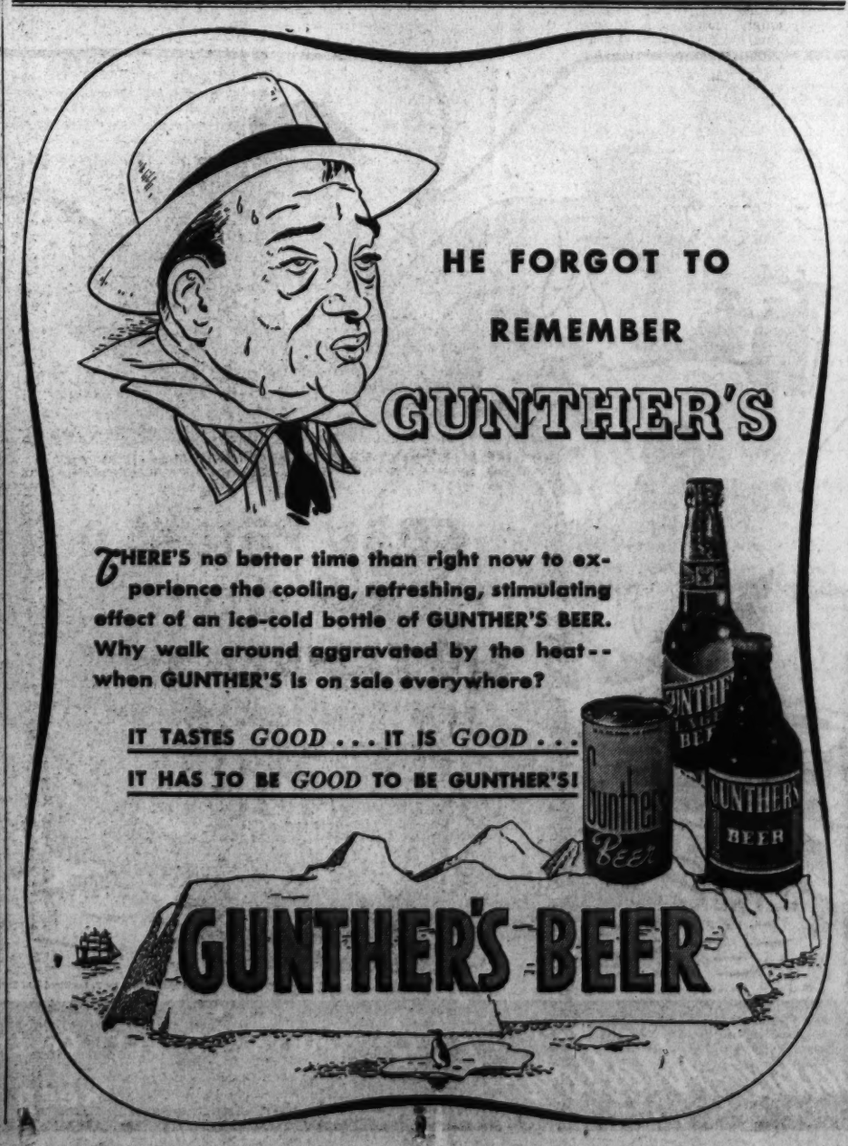
HE FORGOT TO
REMEMBER
GUNTHER'S
THERE'S no better time than right now to experience the cooling, refreshing, stimulating effect of an ice-cold bottle of GUNTHER'S BEER. Why walk around aggravated by the heat--when GUNTHER'S is on sale everywhere?
IT TASTES GOOD . . . IT IS GOOD . . .
IT HAS TO BE GOOD TO BE GUNTHER'S!
GUNTHER'S BEER

Text of Gov. Landon's Speech at Chautauqua on Education

By the Associated Press.

The text of Gov. Alf M. Landon's Chautauqua address:

All of us like to return to familiar scenes, to meet old friends and renew the associations of bygone days.

It is with such a feeling—a feeling of returning home—that I come to Chautauqua. I am coming back to scenes where, as a boy and as a young man, I spent some of the happiest, some of the most profitable days of my life. Chautauqua has meant so much to me that I feel only a very gifted historian will ever be able to appraise the full value of the movement which originated here.

The annual assemblies on the shores of Lake Chautauqua began 62 years ago. They made Chautauqua a center for men and women wishing a broader, more liberal view of life. The best books of the time were made available through its home reading courses.

The papers that were prepared and read, and the open discussions that were held in the thousands of local circles, all helped to create an informed public opinion.

The inspiration, the knowledge, the ideas that countless thousands received here were carried back to local communities all over the country.

At a later date, traveling Chautauquas, inspired by your success here, became welcome centers of culture to towns and villages throughout the country. They brought good music, wholesome entertainment and instinctive discussions by leaders in various fields of thought, to audiences of millions of people—millions of people who had no other access to such advantages.

Pioneer in Education.

It is not too much to say that Chautauqua pioneered some of the present leading methods of adult education: Our growing summer schools, home reading courses, study by correspondence and our university and college extension services.

The Chautauqua tent in the country town was the symbol of two significant things. One was the deep longing for education that has always stirred the American heart and mind: the other was the native ability of the American people, to produce the means and the institutions to satisfy their hunger for education.

In view of the great contribution Chautauqua made to American life, I was glad to accept your invitation to speak. The dangers that face free education today were an added incentive. I cannot discuss these dangers with the brilliance or learning of some of our professional educators. I shall not attempt that. But as a parent and as the chief executive of a great State I have had to deal with education, and I know something about its problems. I have learned that it is best to meet them squarely and with complete frankness.

Let me give you two of my fundamental conclusions at once, conclusions that I have reached as a citizen and as the chief executive of Kansas.

In Kansas we believe that our schools — public, parochial and private—must be kept free of all control by the Federal Government.

In Kansas we insist that no teacher should be required to take any oath not required of all other citizens.

Cites Forefather's Views.

Now let me discuss the background of study and experience that led me to these conclusions. They have their roots far back in the history of education in our country. Our forefathers knew that the success of a free government depended upon an educated and informed citizenry. This is still true today. Now, as then, public education is the best insurance that can be taken out by a democracy. The first school law enacted in the State of Illinois declared: "To enjoy our rights and liberties, we must understand them."

If we doubt this, we need merely to look at developments of the last few years. At least some of the failures of popular governments, that we have witnessed in other countries, have been largely due to the people's not being educated up to the responsibilities of self-government. Each of these failures provides evidence of the wisdom with which our forefathers laid the foundation for our educational system. For remember, that in spite of all of their earnest desire for public education, and in spite of their conviction in its supreme value, both to the Nation and to the people themselves, the founders set a noteworthy example which we have always followed. This was that they did not use the powers of National Government either to establish an educational system or to influence its development.

They realized the important truth, that just as life is a process of growth, so are the things by which men live and advance. They put their trust in the wisdom and the ability of the people to create their own institutions to serve their own needs.

Result of Struggle.

At times, some of our people become impatient and demand an immediate solution for our needs and problems. They are inclined to take short cuts—to have the thing done at one stroke, by the powerful hand of Government. This was not the way in which our educational system was developed. It was the result of patient labor, long struggle and sustained devotion.

As you all know, it took the efforts of a full generation to win the fight for free public schools supported by tax levies. In this fight, the humiliating pauper school laws were the first to go. Then, after more years of effort, we wiped out the last law which, by levying charges upon the parents, denied schooling to the children of the poor. This meant that we at last recognized that an education is the birthright of every American child, that to provide for it is a common obligation of the community and of the State. This principle is the foundation upon which our tax-supported public school system has been built.

At the same time, our schools have kept pace with the developments of modern life. The little red schoolhouse of the affectionate recollection of the older generation was adapted to the needs of a simpler age. The school of today faces the problems of more complex conditions. Under the direction of a better educated and no less devoted teaching corps the public schools have gone far beyond the three R's. They have developed this way with the full approval and support of their public—a public which has always stood ready to undergo sacrifices to give adequate training to the future citizens of America. My own State, for example, devotes more than 40 per cent of each tax dollar to the support of the schools, and other communities and States act with corresponding liberality.

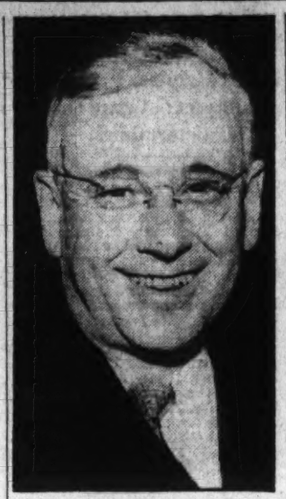

GOV. LANDON.

One rung after another has been added to the ladder of free public education. Today we have the State universities, the agricultural colleges, the vocational schools, the junior colleges and the free public libraries. It is a truly democratic ladder. Given the ability within himself, the child from any home can aspire to climb to the highest rung.

This freedom of educational opportunity has been one of the priceless assets of American life. It has been one of the great unifying forces of our Nation. It has helped to train the people for our kind of government. It has maintained democracy at the grass roots.

No one can study this record without being impressed by the imagination and constructive genius of the American people. In every sense, this movement for free public schools came from the people themselves.

At each stage responsibility remained close to them. At no point has the Federal Government been required to assume charge. At no point has it been necessary to change any of the fundamental principles of self-government to make the desired progress. Because our people felt that the school system was their own, their interest in education has always been maintained. They wanted schools that would give their children better opportunities than they themselves had enjoyed, and they were willing to make sacrifices that they would not make for any other public purpose.

Strong religious convictions led groups of our people to establish private schools and colleges at their own expense. No better proof is necessary to show the vitality of religion. Such devotion to principle has made this country great. Throughout our history, religion and education have worked hand in hand. Each owes much to the other; neither can realize its full possibilities without the other.

It seems, to me, this is largely the reason why, next to our Government, our educational system is our greatest public effort. It has been well termed our outstanding success. The development has taken time, it is true. The processes of a democracy are always slower than those of an all-powerful government. But they are likely to be more certain of good results.

One of the best of these results has been our leaders. We have always welcomed natural leaders, in education, religion, business and government. They could lead in a democracy, because their purpose was service, not power for its own sake.

Our system of free education has failed if class distinctions are allowed to develop in this country. We must look to our teachers to see that they do not develop.

Today, perhaps to a greater degree than ever before, the control of our educational institutions must be kept in the hands of the local communities and the educators themselves. For we may as well face the fact that the tide is running against free government today. In many lands the hand of government is closing down upon education. It is being made into a tool, for autocratic purposes. In these countries free inquiry in the pursuit of enlightenment for its own sake is being destroyed.

Dislikes Autocratic Rule.

In these days of widespread propaganda, it is imperative that our teachers be kept free and that our educational institutions, our newspapers and the radio be kept independent, either from control of autocratic government or from the influence of any selfish interest.

There must not be censorship of what is spoken or written, and, equally important, there must be no control of the source of news.

But let me say here, it is to our everlasting credit that most of the great gifts of our educational institutions have been made without any strings attached to them. They have been kept singularly free from political influence or bureaucratic control.

An excellent example of the freedom which exists today in our educational institutions is the active interest always taken by educators in our social, political and economic problems. In some instances, the arguments and conclusions advanced by our institutions of learing have jarred the viewpoints of those who are unable to see the necessity for change.

But many examples could be cited of progressive policies in government and in business, which have had their origin in our educational institutions. Education can usually be counted upon to encourage change when change means progress. Thus our educational system has not been a thing apart from that restless search of the American people for ways of doing new things, and doing old things better. This is as it should be.

If education is to realize its true goal, it cannot confine itself to an academic discussion of life—it must become part of life itself. I believe education is making a great contribution to the solution of our difficulties. It is creating increased interest and stimulating discussion. Letting every man have his say is the constitutional method of solving our problems. Why should we make teaching into a suspect profession, by making our teachers take a special oath.

Praises Self-Sacrifice.

The self-sacrifice and devotion of our teachers is one of the finest examples of public service.

I believe that a teacher has a right to the same freedom of speech in expressing his political, social, or religious convictions as any other citizen.

And I believe that a teacher has the same right to work for the accomplishment of his political and social ideals as any other citizen.

This does not mean that a teacher should use a classroom to put forward his own pet views and theories at the expense of other views and theories. If he does, he is no longer a teacher; he is a propagandist. Our schools must always be institutions where views are expressed free of the personal prejudices of the teachers. Upon this I am, I believe, in complete agreement with the opinions expressed in resolutions by the teachers themselves through their own associations.

Another danger from propaganda is now present. It is more serious than the danger of our teachers becoming propagandists. It concerns widespread use of the machinery of the Federal Government to maintain the present Administration in power, and to bring into question the faith of the people in their way of life and in their form of Government. When money is forcibly taken by Government from citizens and used to tear down these things most precious to our people, we see propaganda in its most shabby form.

I believe I am also in agreement with the majority opinion of teachers in thinking that they have a responsibility which is peculiar to them by reason of their calling. They should always see that it is clear, when making their views public, that they are expressing their personal opinions. This is not a question of freedom of speech. It is a matter of decency and respect for the views of others interested in their institutions.

However, we must not be afraid to follow the truth, wherever it may lead. Our attitude, in its broad application, must remain that expressed by Thomas Jefferson. In explaining the aims of the University of Virginia, he said: "This institution will be based on the illimitable freedom of the human mind. For here we are not afraid to follow truth wherever it may lead, nor to tolerate error as long as reason is left free to combat it."

The right of free inquiry is one of the essentials of free government. It is the very bedrock of democracy.

We must ever remember that academic freedom, political freedom, religious freedom and freedom of opportunity are all bound together. Infringement upon one will soon lead to infringement upon the others. In fighting to maintain our freedom, we will make greatest progress by fighting for the freedom of all.

We should not overlook the fact, however, that today, both at home and abroad, men are striving for power through leadership of the mob. Because of this, I believe that our educators should make a more than normal effort to see that our youth is given a background of our heritage and tradition—a fundamental understanding of the form and philosophy of our Government. If this is done, we need have no fear of allowng our youth to study any and all systems of government to which their curiosity leads them.

Only through ignorance or bigotry can we be destroyed. With understanding and intelligence, our future citizens will be able to separate truth from the ever-increasing amount of propaganda.

We Americans are still in control of our destiny. We can remain so only through the processes of sound education.

WOODWARD & LOTHROP
10TH 11TH F AND G STREETS
PHONE DISTRICT 5300

How Good a Driver are You

Have your automobile driving ability tested (without charge) on these American Automobile Association Driver Testing Machines. Second Floor, this week only.

One Day—Tuesday Only

Comfortable 208-Coil

Innerspring Mattress

$18.95

Box Springs to Match, $18.95

Your one-day opportunity to buy a higher-priced innerspring mattress at this low price. A well-made mattress you will like for its soft, deep comfort. 208 resilient springs liberally upholstered with felt and covered with heavy green and white striped ticking, rubber button tufted, vertical prebuilt borders and taped edges. Both single and double sizes. Equipped with reinforced handles and ventilators.

BEDDING, SIXTH FLOOR

It's no use, men! We can't steal the FRESHNESS of Double-Mellow OLD GOLDS!

OUTWITTED AT LAST! Those three "bad actors" . . . *Dryness, Dampness and Dust* . . . who steal the freshness and fragrance of cigarettes. Foiled by the O. G-Men!

To protect those rich and rare prize crop tobaccos in *Double-Mellow* Old Golds, the Old Gold folks have created a *double* Cellophane package; a package that's both weather-tight and dust-proof.

TWO jackets of the finest *moisture-proof* Cellophane guard the *freshness* of Old Gold's prize crop leaf . . . like a miser guarding his gold.

It takes "next to no time" to open these two jackets. But, Boy! what a difference that extra jacket makes in the freshness of the cigarettes!

P. Lorillard Company
(Established 1760)

P. S.: *Double Your Money Back* if you're not pleased! That offer remains open, for 30 days from today.

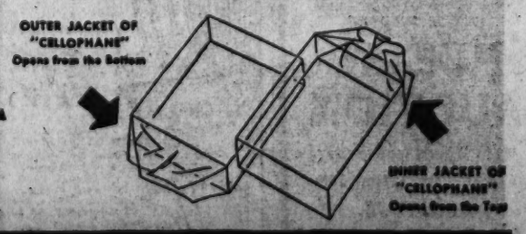

Copr., 1936, by P. Lorillard Co., Inc.

PRIZE CROP TOBACCOS make them Double-Mellow!

2 JACKETS, DOUBLE "CELLOPHANE," keep them Factory Fresh!

'Do-as-I-Please' Girl, 16, Elopes; Parents Like It

Mary Belle Spencer 2d, of Chicago, Wins Blessing on Her Marriage.

By the Associated Press.

Chicago, Aug. 24.—Mary Belle Spencer 2d, 16-year-old "do-as-she-darned-well-pleases" girl, summarized today he latest exercise of the unusual degree of personal liberty parentally accorded her—in eloping with 22year-old J. Edward Wright—with the exclamation:

It's just too wonderful!"

The young couple, whose marriage by a justice of the peace at La Porte, Ind., Thursday, was announced by the Spencers today, set out this afternoon on an automobile honeymoon for an undisclosed destination with full approval of the parents.

"He's the handsomest thing the sun ever shown on," said Attorney Mary Belle Spencer, mother of the bride, of her new son-in-law. Mrs. Spencer defended in court during the last two years the right of Mary Belle 2d and her younger sister, Victoria, to obtain their education at home when the suburban Chicago Heights School Board sought to compel them to attend the public schools. At that time Attorney Spencer and her husband, Dr. Richard V. Spencer, declared their children had a right to obtain their schooling as they "darned well pleased," and successfully showed the court that their daughters, instructed at home, were better informed than most children of their ages.

"We are delighted," added the mother. "Mary Belle has always had everything she asked for. If she wanted to become the wife of this handsome young fellow, let her."

This policy of the Spencers frequently spot-lighted the doings of Mary Belle and her sister. Questioned about the latitude allowed her children on one occasion when impulsive Mary Belle's self-expression demanded a night ride bareback on her favorite horse the attorney said the plan worked "just as long as they don't get killed."

Daughter Bidder At Gilbert Auction

Hollywood, Calif., Aug. 24 (AP).—The treasured possession and useless do-dads of the late John Gilbert went on the auction block today and the most spirited bidder was the actor's daughter, Leatrice Joy Gilbert, 11.

The daughter of the one-time screen lover's second wife obtained Gilbert's make-up box for $14.50. She also got a cameo bracelet for $16, a couple of books, two miniatures and a small etching for $8.50.

"I wanted it because mother gave it to daddy," she said. "I'm so happy."

The auction, expected to last four days, was held in a vacant store. The crowd was composed mainly of women. Few cinema notables were there. Ben Bail, director of the sale, said the real treasures of the conglomeration will bring out Hollywood buyers.

Farmer Indicted In Murder Case

Montross, Va., Aug. 24 (AP).—Charles A. Hynson, 38-year-old farmer, was indicted today by a Westmoreland County grand jury on a charge of murder in the slaying of John Locke Griffith on August 5.

Trial was set for October 27, and Hynson was released under $3,500 bail supplied by his father and brother.

Funeral Set Today For Auto Victim

Funeral services will be held at 10 a. m. today for Franklin V. King, 29, killed by a hit-run driver near Prince Frederick, Md., Sunday. King formerly was an employe of The Washington Post.

The services will be held at his family home in Prince Frederick.

Wirephoto: 'Do as I Please' Girl Elopes

Copyright by the Associated Press.

Mary Belle Spencer 2d, 16, of Chicago, center of several court controversies because of her parents refusal to send her to school because she wanted to learn as she "darn well pleased," pictured with J. Edward Wright, with whom she eloped.

7 Oil Executives Released on Bond

New York, Aug. 24 (AP).—Seven prominent oil company executives charged in an indictment with violation of the Sherman anti-trust law, posted bonds of $5,000 each, today, were fingerprinted and photographed. The seven were in a group named in a Federal indictment returned last month at Madison, Wis.

The six who posted bonds today, after arraignment Friday, were E. W. Sinclair, H. W. Dodge, H. E. Brandli, Frank R. Coates, Noel Robinson and Harry Frueauff. Edward L. Shea appeared today for the first time.

The indictment charges them with conspiring artifically to fix prices on tank car gasoline in the Middle West.

Second Car Stolen.

Front Royal, Va., Aug. 24.—Mayor-elect J. Frank Forsyth, jr., has had two cars stolen recently. Several weeks ago a thief took a sedan from his garage at night. It was found badly damaged next day in an alley. Last Friday night a coupe was stolen while parked in front of his office. It was found, also damaged, in a side street, where it had been abandoned.

Crash Victim, 5, Is Buried With Grandmother

Double Funeral Services Held for Boy and Kin, Killed by Shock.

Five-year-old Edward Hurley and Mrs. Blanche Hurley, his 57-year-old grandmother, were buried in the same grave yesterday at Glenwood Cemetery, following a double funeral service at their home, 1813 M street northeast.

The child was killed Friday by an automobile. His grandmother died a few minutes later of heart disease, induced by the shock of Edward's fate.

Dr. George D. Pierce, of St. James' Episcopal Church, conducted the boy's funeral service. The Rev. W. A. Melvin, a Methodist clergyman from Baltimore, was in charge of the service for Mrs. Hurley.

Six of the child's playmates were his pallbearers—Billy Schollenberg, Philip Merchant, Frederick and Charles Walck and John and Wallace Womersley. The Walck and Womersley children are cousins of Edward.

Members of the Potomac Lodge, Brotherhood of Locomotive Firemen and Enginemen, were Mrs. Hurley's pallbearers. Her husband, John T. Hurley, is a member of the lodge.

Henry Buck Dies; Was U. S. Architect

Henry Hitchborn Buck, 40, associate architect of design in the Treasury Department's Procurement Division, died yesterday at Sibley Hospital.

Mr. Buck came to Washington in 1932 to work as an engineer on the Department of Justice and Archives buildings. He was a graduate of the Massachusetts Institute of Technology. At the beginning of this year he was made an associate architect in the procurement division.

Survivors are his widow, Mrs. Mabel Thompson Buck; two children, Leila and Henry, and his mother, Mrs. Lelia Buck, of Charlotte, N. C. Burial will be at Buckville, S. C. Mr. Buck was a native of Darlington, S. C. His Washington home was at 1816 E street northeast.

Mrs. Alexander Dies From Injuries in Fall

Mrs. Augusta Alexander, 76, widow of Douglas Alexander and a native of this city, died Sunday at Garfield Hospital as a result of injuries she received in a fall a week ago.

Mrs. Alexander was a member of St. Paul's Catholic Church. She was educated in Washington schools.

Funeral services will be held at the S. H. Hines funeral home tomorrow at 10 a. m. Interment will be in Oak Hill Cemetery.

Mrs. Franklin Dies Here at 55 Of Long Illness

Was Active in Patriotic and Religious Circles of the District.

Mrs. Margaret Mary Franklin, of 1743 Church street northwest, long active in religious and patriotic circles in Washington, died yesterday afternoon at Georgetown University Hospital following a long illness. She was 55.

Mrs. Franklin, wife of William F. Franklin, a well-known figure in the American Legion, helped organize the American Legion Auxiliary of the District in 1920 and was its first State president.

She was born January 6, 1882, in Kilmoyler Cahir, Tipperary County, Ireland, the daughter of Mr. and Mrs. Brian O'Donnell. After attending the Convent of Mercy, she emigrated to the United States in 1902, settling in New York. In 1909 she came here to marry Mr. Franklin, als a native of Tipperary.

Besides her activity in the American Legion Auxiliary, of which she was parliamentarian, Mrs. Franklin was a member of the Sodality of the Blessed Virgin of St. Matthew's Catholic Church and of the Third Order of St. Francis at the Franciscan Monastery, in Brookland.

Mrs. Franklin is survived by her husband, her mother, Mrs. Hogan O'Donnell, of Tipperary; three sisters, Mrs. Frank P. Gilliam, Miss Josephine O'Donnell and Miss Norah O'Donnell, of this city, and John O'Donnell, a member of the bombing squad of the Chicago police department.

Mrs. Blanche Silber's Rites to Be Tomorrow

Funeral services for Mrs. Blanche M. Silver, wife of Ernest L. Silber, of 5340 Forty-first street northwest, will be held tomorrow at 1 p. m. at the S. H. Hines funeral chapel, 2901 Fourteenth street northwest. Interment will be in Cedar Hill Cemetery.

A native of Philadelphia, Pa., Mrs. Silber had lived for the past 25 years in Washington. She was 53 years old. She is survived by her husband and two daughters, Miss Mary S. Silber, and Miss Virginia R. Silber.

GUARANTEED PERMANENTS

Oil Permanent. Blue-ist ends. $5 value... $1.50

Perfection Wave. $7.50 value. $2.50

GRACE MARGUERITE

Open Until 9 P. M. Sterling 0560

Room 404 Western Bldg. 605 14th St. N.W.

Pasternak

1219 Connecticut Ave.

SEASON-END CLEARANCE

of Dresses, Coats, Suits and Hats at Final Close Out Prices

LEWIS & THOS. SALTZ, INC.

1409 G STREET N.W.

SALE OF Fall Clothes

20% off

The Finest Imported Worsteds—the Finest Hand Tailoring

★

$45.00 Fall Suits now $36

$50.00 Fall Suits now $40

$55.00 Fall Suits now $44

$60.00 Fall Suits now $48

★

$50 Camel Hair Topcoats now $40

★

A Special Group of FALL TOPCOATS

$31.75 & $34.75

LEWIS & THOS. SALTZ INCORPORATED

1409 G STREET N. W.

NOT CONNECTED WITH SALTZ BROTHERS INC.

Dry Lumber

EISINGER Mill and Lumber Co.

Bethesda WI. 2400

HOT WATER HEAT

Your Choice of Any Nationally Known Boiler

Complete—Installed AS LOW AS $325

5 YEAR GUARANTEE

NO MONEY DOWN 3 YEARS TO PAY

INTEREST AND PAYMENTS START OCT. 1.

ECONOMY HEATING COMPANY

906 10th St. N.W. MEt. 2132

Members of the Electric Institute

WOODWARD & LOTHROP

Extra Length Blankets, $10

100% Pure Wool

It is seldom that you have the opportunity of purchasing extra length blankets of this quality, at this low price. These are of 100% pure wool, and 7½ feet long which means plenty of shoulder covering, and foot tuck-in. Solid shades of blue, rose, beige, green, peach and rust; silk bound. Size 72x90 inches.

BEDDING AND BLANKETS, SECOND FLOOR

In the Semi-Annual Selling

Known for their fine wearing qualities. Several groups in this selling, each offering interesting selections and outstanding values to the discriminating purchaser.

Melllow rich-toned Oriental rugs, famous for their fine texture, superbly high-lighted colors and intricate designs that set off a room as no other rugs can.

9x12 Sarouks $225 $245

8x10	$225	$245
6x9	$175	$185
4x7	$79.50	$94.50
3.5x5	$46.75	$49.50
2x4	$29.75	$29.75

9x12 Kermanshahs $225 $245

ORIENTAL RUGS, FIFTH FLOOR

THE SECOND TIME HE TOOK THE TRAIN

—and got the order!

—because the train gave him time to plan

When there's a selling job ahead—take the Pennsylvania Railroad. In the quiet comfort of a smoothly rolling, air-conditioned train you can ride relaxed, concentrate mentally on the job ahead . . . arrive "in condition" to put it over.

AND IT'S THE ECONOMICAL WAY—Pennsylvania Railroad's new low fares show real savings on the travel expense account. The safe way is now the save way.

Go anywhere—anytime—3c a mile in coaches—3c a mile in Pullmans

NEW LOW FARES

From Washington to:	In Coaches	In Pullmans*
Atlantic City	$ 4.10	$ 6.10
Chicago	15.45	23.15
Detroit	12.00	18.00
New York	4.55	6.80
Philadelphia	2.75	4.10
St. Louis	18.10	27.15

*Plus Pullman fare, surcharge eliminated

PENNSYLVANIA RAILROAD

The Largest Fleet of Air-Conditioned Trains in the World

Text of Gov. Landon's Speech at Chautauqua on Education

By the Associated Press.

The text of Gov. Alf M. Landon's Chautauqua address:

All of us like to return to familiar scenes, to meet old friends and renew the associations of bygone days.

It is with such a feeling—a feeling of returning home—that I come to Chautauqua. I am coming back to scenes where, as a boy and as a young man, I spent some of the happiest, some of the most profitable days of my life. Chautauqua has meant so much to me that I feel only a very gifted historian will ever be able to appraise the full value of the movement which originated here.

The annual assemblies on the shores of Lake Chautauqua began 62 years ago. They made Chautauqua a center for men and women wishing a broader, more liberal view of life. The best books of the time were made available through its home reading courses.

The papers that were prepared and read, and the open discussions that were held in the thousands of local circles, all helped to create an informed public opinion.

The inspiration, the knowledge, the ideas that countless thousands received here were carried back to local communities all over the country.

At a later date, traveling Chautauquas, inspired by your success here, became welcome centers of culture to towns and villages throughout the country. They brought good music, wholesome entertainment and instinctive discussions by leaders in various fields of thought, to audiences of millions of people—millions of people who had no other access to such advantages.

Pioneer in Education.

It is not too much to say that Chautauqua pioneered some of the present leading methods of adult education: Our growing summer schools, home reading courses, study by correspondence and our university and college extension services.

The Chautauqua tent in the country town was the symbol of two significant things. One was the deep longing for education that has always stirred the American heart and mind: the other was the native ability of the American people, to produce the means and the institutions to satisfy their hunger for education.

In view of the great contribution Chautauqua made to American life, I was glad to accept your invitation to speak. The dangers that face free education today were an added incentive. I cannot discuss these dangers with the brilliance or learning of some of our professional educators. I shall not attempt that. But as a parent and as the chief executive of a great State I have had to deal with education, and I know something about its problems. I have learned that it is best to meet them squarely and with complete frankness.

Let me give you two of my fundamental conclusions at once, conclusions that I have reached as a citizen and as the chief executive of Kansas.

In Kansas we believe that our schools — public, parochial and private—must be kept free of all control by the Federal Government.

In Kansas we insist that no teacher should be required to take any oath not required of all other citizens.

Cites Forefather's Views.

Now let me discuss the background of study and experience that led me to these conclusions. They have their roots far back in the history of education in our country. Our forefathers knew that the success of a free government depended upon an educated and informed citizenry. This is still true today. Now, as then, public education is the best insurance that can be taken out by a democracy. The first school law enacted in the State of Illinois declared: "To enjoy our rights and liberties, we must understand them."

If we doubt this, we need merely to look at developments of the last few years. At least some of the failures of popular governments, that we have witnessed in other countries, have been largely due to the people's not being educated up to the responsibilities of self-government. Each of these failures provides evidence of the wisdom with which our forefathers laid the foundation for our educational system. For remember, that in spite of all of their earnest desire for public education, and in spite of their conviction in its supreme value, both to the Nation and to the people themselves, the founders set a noteworthy example which we have always followed. This was that they did not use the powers of National Government either to establish an educational system or to influence its development.

They realized the important truth, that just as life is a process of growth, so are the things by which men live and advance. They put their trust in the wisdom and the ability of the people to create their own institutions to serve their own needs.

Result of Struggle.

At times, some of our people become impatient and demand an immediate solution for our needs and problems. They are inclined to take short cuts—to have the thing done at one stroke, by the powerful hand of Government. This was not the way in which our educational system was developed. It was the result of patient labor, long struggle and sustained devotion.

As you all know, it took the efforts of a full generation to win the fight for free public schools supported by tax levies. In this fight, the humiliating pauper school laws were the first to go. Then, after more years of effort, we wiped out the last law which, by levying charges upon the parents, denied schooling to the children of the poor. This meant that we at last recognized that an education is the birthright of every American child, that to provide for it is a common obligation of the community and of the State. This principle is the foundation upon which our tax-supported public school system has been built.

At the same time, our schools have kept pace with the developments of modern life. The little red schoolhouse of the affectionate recollection of the older generation was adapted to the needs of a simpler age. The school of today faces the problems of more complex conditions. Under the direction of a better educated and no less devoted teaching corps the

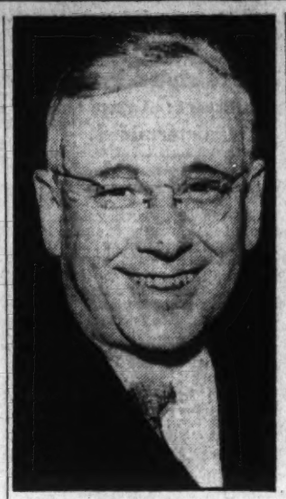

GOV. LANDON.

public schools have gone far beyond the three R's. They have developed this way with the full approval and support of their public—a public which has always stood ready to undergo sacrifices to give adequate training to the future citizens of America. My own State, for example, devotes more than 40 per cent of each tax dollar to the support of the schools, and other communities and States act with corresponding liberality.

One rung after another has been added to the ladder of free public education. Today we have the State universities, the agricultural colleges, the vocational schools, the junior colleges and the free public libraries. It is a truly democratic ladder. Given the ability within himself, the child from any home can aspire to climb to the highest rung.

This freedom of educational opportunity has been one of the priceless assets of American life. It has been one of the great unifying forces of our Nation. It has helped to train the people for our kind of government. It has maintained democracy at the grass roots.

No one can study this record without being impressed by the imagination and constructive genius of the American people. In every sense, this movement for free public schools came from the people themselves.

At each stage responsibility remained close to them. At no point has the Federal Government been required to assume charge. At no point has it been necessary to change any of the fundamental principles of self-government to make the desired progress. Because our people felt that the school system was their own, their interest in education has always been maintained. They wanted schools that would give their children better opportunities than they themselves had enjoyed, and they were willing to make sacrifices that they would not make for any other public purpose.

Strong religious convictions led groups of our people to establish private schools and colleges at their own expense. No better proof is necessary to show the vitality of religion. Such devotion to principle has made this country great. Throughout our history, religion and education have worked hand in hand. Each owes much to the other; neither can realize its full possibilities without the other.

It seems, to me, this is largely the reason why, next to our Government, our educational system is our greatest public effort. It has been well termed our outstanding success. The development has taken time, it is true. The processes of a democracy are always slower than those of an all-powerful government. But they are likely to be more certain of good results.

One of the best of these results has been our leaders. We have always welcomed natural leaders, in education, religion, business and government. They could lead in a democracy, because their purpose was service, not power for its own sake.

Our system of free education has failed if class distinctions are allowed to develop in this country. We must look to our teachers to see that they do not develop.

Today, perhaps to a greater degree than ever before, the control of our educational institutions must be kept in the hands of the local communities and the educators themselves. For we may as well face the fact that the tide is running against free government today. In many lands the hand of government is closing down upon education. It is being made into a tool, for autocratic purposes. In these countries free inquiry in the pursuit of enlightenment for its own sake is being destroyed.

Dislikes Autocratic Rule.

In these days of widespread propaganda, it is imperative that our teachers be kept free and that our educational institutions, our newspapers and the radio be kept independent, either from control of autocratic government or from the influence of any selfish interest.

There must not be censorship of what is spoken or written, and, equally important, there must be no control of the source of news.

But let me say here, it is to our everlasting credit that most of the great gifts of our educational institutions have been made without any strings attached to them. They have been kept singularly free from political influence or bureaucratic control.

An excellent example of the freedom which exists today in our educational institutions is the active interest always taken by educators in our social, political and economic problems. In some instances, the arguments and conclusions advanced by our institutions of learing have jarred the viewpoints of those who are unable to see the necessity for change.

But many examples could be cited of progressive policies in government and in business, which have had their origin in our educational institutions. Education can usually be counted upon to encourage change when change means progress. Thus our educational system has not been a thing apart from that restless search of the American people for ways of doing new things, and doing old things better. This is as it should be.

If education is to realize its true goal, it cannot confine itself to an academic discussion of life—it must become part of life itself. I believe education is making a great contribution to the solution of our difficulties. It is creating increased interest and stimulating discussion. Letting every man have his say is the constitutional method of solving our problems. Why should we make teaching into a suspect profession, by making our teachers take a special oath.

Praises Self-Sacrifice.

The self-sacrifice and devotion of our teachers is one of the finest examples of public service.

I believe that a teacher has a right to the same freedom of speech in expressing his political, social, or religious convictions as any other citizen.

And I believe that a teacher has the same right to work for the accomplishment of his political and social ideals as any other citizen.

This does not mean that a teacher should use a classroom to put forward his own pet views and theories at the expense of other views and theories. If he does, he is no longer a teacher; he is a propagandist. Our schools must always be institutions where views are expressed free of the personal prejudices of the teachers. Upon this I am, I believe, in complete agreement with the opinions expressed in resolutions by the teachers themselves through their own associations.

Another danger from propaganda is now present. It is more serious than the danger of our teachers becoming propagandists. It concerns widespread use of the machinery of the Federal Government to maintain the present Administration in power, and to bring into question the faith of the people in their way of life and in their form of Government. When money is forcibly taken by Government from citizens and used to tear down these things most precious to our people, we see propaganda in its most shabby form.

I believe I am also in agreement with the majority opinion of teachers in thinking that they have a responsibility which is peculiar to them by reason of their calling. They should always see that it is clear, when making their views public, that they are expressing their personal opinions. This is not a question of freedom of speech. It is a matter of decency and respect for the views of others interested in their institutions.

However, we must not be afraid to follow the truth, wherever it may lead. Our attitude, in its broad application, must remain that expressed by Thomas Jefferson. In explaining the aims of the University of Virginia, he said: "This institution will be based on the illimitable freedom of the human mind. For here we are not afraid to follow truth wherever it may lead, nor to tolerate error as long as reason is left free to combat it."

The right of free inquiry is one of the essentials of free government. It is the very bedrock of democracy.

We must ever remember that academic freedom, political freedom, religious freedom and freedom of opportunity are all bound together. Infringement upon one will soon lead to infringement upon the others. In fighting to maintain our freedom, we will make greatest progress by fighting for the freedom of all.

We should not overlook the fact, however, that today, both at home and abroad, men are striving for power through leadership of the mob. Because of this, I believe that our educators should make a more than normal effort to see that our youth is given a background of our heritage and tradition—a fundamental understanding of the form and philosophy of our Government. If this is done, we need have no fear of allowng our youth to study any and all systems of government to which their curiosity leads them.

Only through ignorance or bigotry can we be destroyed. With understanding and intelligence, our future citizens will be able to separate truth from the ever-increasing amount of propaganda.

We Americans are still in control of our destiny. We can remain so only through the processes of sound education.

WOODWARD & LOTHROP
10TH 11TH F AND G STREETS — PHONE DISTRICT 5300

How Good a Driver are You

Have your automobile driving ability tested (without charge) on these American Automobile Association Driver Testing Machines. Second Floor, this week only.

One Day—Tuesday Only

Comfortable 208-Coil Innerspring Mattress

$18.95

Box Springs to Match, $18.95

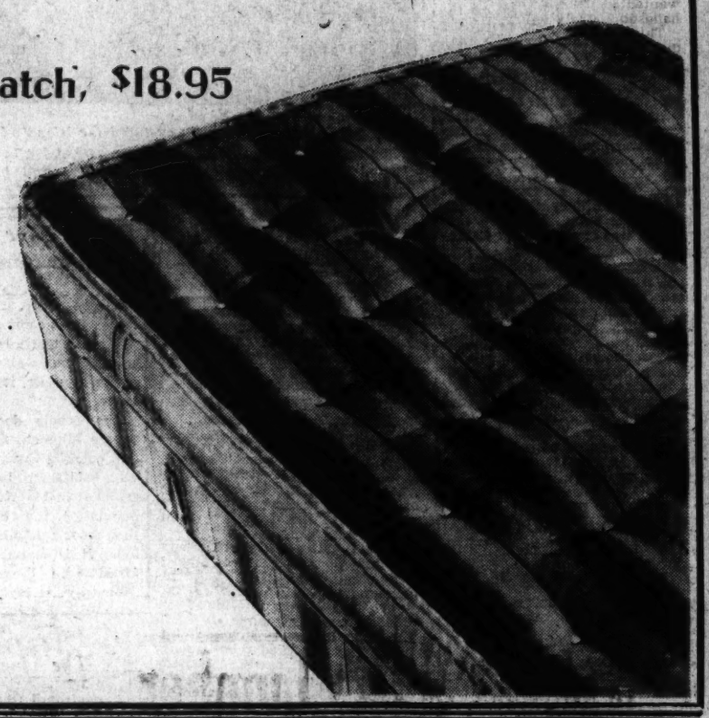

Your one-day opportunity to buy a higher-priced innerspring mattress at this low price. A well-made mattress you will like for its soft, deep comfort. 208 resilient springs liberally upholstered with felt and covered with heavy green and white striped ticking, rubber button tufted, vertical prebuilt borders and taped edges. Both single and double sizes. Equipped with reinforced handles and ventilators.

BEDDING, SIXTH FLOOR

It's no use, men! We can't steal the FRESHNESS of Double-Mellow OLD GOLDS!

OUTWITTED AT LAST! Those three "bad actors" . . . *Dryness, Dampness and Dust* . . . who steal the freshness and fragrance of cigarettes. Foiled by the O. G.-Men!

To protect those rich and rare prize crop tobaccos in *Double-Mellow* Old Golds, the Old Gold folks have created a *double* Cellophane package; a package that's both weather-tight and dust-proof.

TWO jackets of the finest *moisture-proof* Cellophane guard the *freshness* of Old Gold's prize crop leaf . . . like a miser guarding his gold.

It takes "next to no time" to open these two jackets. But, Boy! what a difference that extra jacket makes in the freshness of the cigarettes!

P. Lorillard Company
(Established 1760)

P. S.: *Double Your Money Back* if you're not pleased! That offer remains open, for 30 days from today.

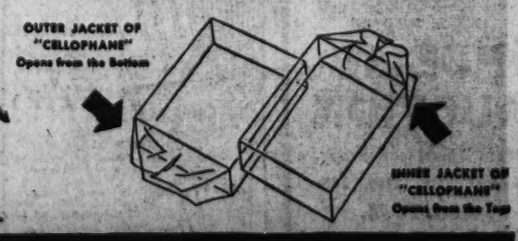

Copr., 1936, by P. Lorillard Co., Inc.

PRIZE CROP TOBACCOS make them Double-Mellow!

2 JACKETS, DOUBLE "CELLOPHANE," keep them Factory Fresh!

'Do-as-I-Please' Girl, 16, Elopes; Parents Like It

Mary Belle Spencer 2d, of Chicago, Wins Blessing on Her Marriage.

By the Associated Press.

Chicago, Aug. 24.—Mary Belle Spencer 2d, 16-year-old "do-as-she-darned-well-pleases" girl, summarized today he latest exercise of the unusual degree of personal liberty parentally accorded her—in eloping with 22year-old J. Edward Wright—with the exclamation:

It's just too wonderful!"

The young couple, whose marriage by a justice of the peace at La Porte, Ind., Thursday, was announced by the Spencers today, set out this afternoon on an automobile honeymoon for an undisclosed destination with full approval of the parents.

"He's the handsomest thing the sun ever shown on," said Attorney Mary Belle Spencer, mother of the bride, of her new son-in-law. Mrs. Spencer defended in court during the last two years the right of Mary Belle 2d and her younger sister, Victoria, to obtain their education at home when the suburban Chicago Heights School Board sought to compel them to attend the public schools. At that time Attorney Spencer and her husband, Dr. Richard V. Spencer, declared their children had a right to obtain their schooling as they "darned well pleased," and successfully showed the court that their daughters, instructed at home, were better informed than most children of their ages.

"We are delighted," added the mother. "Mary Belle has always had everything she asked for. If she wanted to become the wife of this handsome young fellow, let her."

This policy of the Spencers frequently spot-lighted the doings of Mary Belle and her sister. Questioned about the latitude allowed her children on one occasion when impulsive Mary Belle's self-expression demanded a night ride bareback on her favorite horse the attorney said the plan worked "just as long as they don't get killed."

Daughter Bidder At Gilbert Auction

Hollywood, Calif., Aug. 24 (AP).—The treasured possession and useless do-dads of the late John Gilbert went on the auction block today and the most spirited bidder was the actor's daughter, Leatrice Joy Gilbert, 11.

The daughter of the one-time screen lover's second wife obtained Gilbert's make-up box for $14.50. She also got a cameo bracelet for $16, a couple of books, two miniatures and a small etching for $6.50.

"I wanted it because mother gave it to daddy," she said. "I'm so happy."

The auction, expected to last four days, was held in a vacant store. The crowd was composed mainly of women. Few cinema notables were there. Ben Bail, director of the sale, said the real treasures of the conglomeration will bring out Hollywood buyers.

Farmer Indicted In Murder Case

Montross, Va., Aug. 24 (AP).—Charles A. Hynson, 38-year-old farmer, was indicted today by a Westmoreland County grand jury on a charge of murder in the slaying of John Locke Griffith on August 5.

Trial was set for October 27, and Hynson was released under $3,500 bail supplied by his father and brother.

Funeral Set Today For Auto Victim

Funeral services will be held at 10 a. m. today for Franklin V. King, 29, killed by a hit-run driver near Prince Frederick, Md., Sunday. King formerly was an employe of The Washington Post.

The services will be held at his family home in Prince Frederick.

Wirephoto: 'Do as I Please' Girl Elopes

Copyright by the Associated Press.

Mary Belle Spencer 2d, 16, of Chicago, center of several court controversies because of her parents refusal to send her to school because she wanted to learn as she "darn well pleased," pictured with J. Edward Wright, with whom she eloped.

7 Oil Executives Released on Bond

New York, Aug. 24 (AP).—Seven prominent oil company executives charged in an indictment with violation of the Sherman anti-trust law, posted bonds of $5,000 each, today, were fingerprinted and photographed. The seven were in a group named in a Federal indictment returned last month at Madison, Wis.

The six who posted bonds today, after arraignment Friday, were E. W. Sinclair, H. W. Dodge, H. E. Brandli, Frank R. Coates, Noel Robinson and Harry Frueauff. Edward L. Shea appeared today for the first time.

The indictment charges them with conspiring artifically to fix prices on tank car gasoline in the Middle West.

Second Car Stolen.

Front Royal, Va., Aug. 24.—Mayor-elect J. Frank Forsyth, jr., has had two cars stolen recently. Several weeks ago a thief took a sedan from his garage at night. It was found badly damaged next day in an alley. Last Friday night a coupe was stolen while parked in front of his office. It was found, also damaged, in a side street, where it had been abandoned.

Mrs. Alexander Dies From Injuries in Fall

Mrs. Augusta Alexander, 76, widow of Douglas Alexander and a native of this city, died Sunday at Garfield Hospital as a result of injuries she received in a fall a week ago.

Mrs. Alexander was a member of St. Paul's Catholic Church. She was educated in Washington schools.

Funeral services will be held at the S. H. Hines funeral home tomorrow at 10 a. m. Interment will be in Oak Hill Cemetery.

Dry Lumber
EISINGER Bethesda
Mill and Lumber Co. WI. 2400

HOT WATER HEAT
Your Choice of Any Nationally Known Boiler
Complete—Installed
AS LOW AS $325
5 YEAR GUARANTEE
NO MONEY DOWN
3 YEARS TO PAY
INTEREST AND PAYMENTS START OCT. 1.
ECONOMY HEATING COMPANY
906 10th St. N.W. MEt. 2132
Members of the Electric Institute

Crash Victim, 5, Is Buried With Grandmother

Double Funeral Services Held for Boy and Kin, Killed by Shock.

Five-year-old Edward Hurley and Mrs. Blanche Hurley, his 57-year-old grandmother, were buried in the same grave yesterday at Glenwood Cemetery, following a double funeral service at their home, 1813 M street northeast.

The child was killed Friday by an automobile. His grandmother died a few minutes later of heart disease, induced by the shock of Edward's fate.

Dr. George D. Pierce, of St. James' Episcopal Church, conducted the boy's funeral service. The Rev. W. A. Melvin, a Methodist clergyman from Baltimore, was in charge of the service for Mrs. Hurley.

Six of the child's playmates were his pallbearers—Billy Schollenberg, Philip Merchant, Frederick and Charles Walck and John and Wallace Womersley. The Walck and Womersley children are cousins of Edward.

Members of the Potomac Lodge, Brotherhood of Locomotive Firemen and Enginemen, were Mrs. Hurley's pallbearers. Her husband, John T. Hurley, is a member of the lodge.

Henry Buck Dies; Was U. S. Architect

Henry Hitchborn Buck, 40, associate architect of design in the Treasury Department's Procurement Division, died yesterday at Sibley Hospital.

Mr. Buck came to Washington in 1932 to work as an engineer on the Department of Justice and Archives buildings. He was a graduate of the Massachusetts Institute of Technology. At the beginning of this year he was made an associate architect in the procurement division.

Survivors are his widow, Mrs. Mabel Thompson Buck; two children, Leila and Henry, and his mother, Mrs. Lelia Buck, of Charlotte, N. C. Burial will be at Buckville, S. C. Mr. Buck was a native of Darlington, S. C. His Washington home was at 1816 E street northeast.

LEWIS & THOS. SALTZ, INC.
1409 G STREET N.W.

SALE OF Fall Clothes
20% off
The Finest Imported Worsteds—the Finest Hand Tailoring

$45.00 Fall Suits now $36
$50.00 Fall Suits now $40
$55.00 Fall Suits now $44
$60.00 Fall Suits now $48

$50 Camel Hair Topcoats now $40

A Special Group of FALL TOPCOATS
$31.75 & $34.75

LEWIS & THOS. SALTZ
INCORPORATED
1409 G STREET N. W.
NOT CONNECTED WITH SALTZ BROTHERS INC.

Mrs. Franklin Dies Here at 55 Of Long Illness

Was Active in Patriotic and Religious Circles of the District.

Mrs. Margaret Mary Franklin, of 1743 Church street northwest, long active in religious and patriotic circles in Washington, died yesterday afternoon at Georgetown University Hospital following a long illness. She was 55.

Mrs. Franklin, wife of William F. Franklin, a well-known figure in the American Legion, helped organize the American Legion Auxiliary of the District in 1920 and was its first State president.

She was born January 6, 1882, in Kilmoyler Cahir, Tipperary County, Ireland, the daughter of Mr. and Mrs. Brian O'Donnell. After attending the Convent of Mercy, she emigrated to the United States in 1902, settling in New York. In 1909 she came here to marry Mr. Franklin, als a native of Tipperary.

Besides her activity in the American Legion Auxiliary, of which she was parliamentarian, Mrs. Franklin was a member of the Sodality of the Blessed Virgin of St. Matthew's Catholic Church and of the Third Order of St. Francis at the Franciscan Monastery, in Brookland.

Mrs. Franklin is survived by her husband, her mother, Mrs. Hogan O'Donnell, of Tipperary; three sisters, Mrs. Frank P. Gilliam, Miss Josephine O'Donnell and Miss Norah O'Donnell, of this city, and John O'Donnell, a member of the bombing squad of the Chicago police department.

Mrs. Blanche Silber's Rites to Be Tomorrow

Funeral services for Mrs. Blanche M. Silver, wife of Ernest L. Silber, of 5340 Forty-first street northwest, will be held tomorrow at 1 p. m. at the S. H. Hines funeral chapel, 2901 Fourteenth street northwest. Interment will be in Cedar Hill Cemetery.

A native of Philadelphia, Pa., Mrs. Silber had lived for the past 25 years in Washington. She was 53 years old. She is survived by her husband and two daughters, Miss Mary S. Silber, and Miss Virginia R. Silber.

GUARANTEED PERMANENTS
Oil Permanent, Finest ends. $5 value... $1.50
Perfection Wave, $7.50 value. $2.50
GRACE MARGUERITE
Open Until 9 P. M. Sterling 6340
Room 606 Woodward Bldg.
606 14th St. N.W.

Pasternak
1219 Connecticut Ave.
SEASON-END CLEARANCE
of Dresses, Coats, Suits and Hats at Final Close Out Prices

WOODWARD & LOTHROP

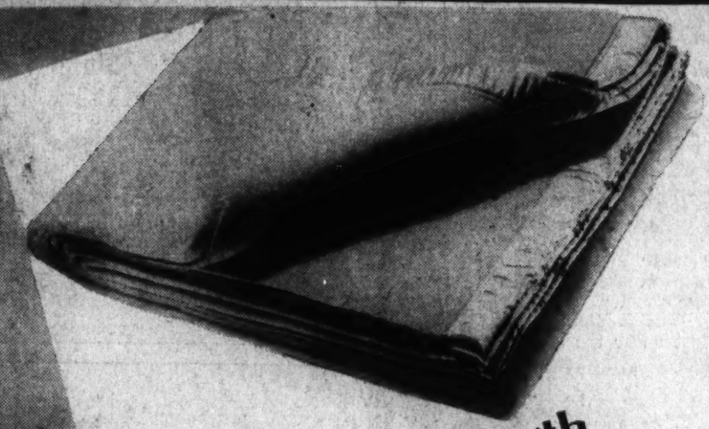

Extra Length Blankets, $10
100% Pure Wool

It is seldom that you have the opportunity of purchasing extra length blankets of this quality, at this low price. These are of 100% pure wool, and 7½ feet long which means plenty of shoulder covering, and foot tuck-in. Solid shades of blue, rose, beige, green, peach and rust; silk bound. Size 72x90 inches.

BEDDING AND BLANKETS, SECOND FLOOR

In the Semi-Annual Selling

Known for their fine wearing qualities. Several groups in this selling, each offering interesting selections and outstanding values to the discriminating purchaser.

Mellow rich-toned Oriental rugs, famous for their fine texture, superbly high-lighted colors and intricate designs that set off a room as no other rugs can.

9x12 Sarouks $225 $245

8x10	$225
6x9	$175
4x7	$79.50
3.5x5	$46.75
2x4	$29.75

9x12 Kermanshahs $225 $245

8x10	$245
6x9	$185
4x7	$94.50
3x5	$49.50
2x4	$29.75

ORIENTAL RUGS, FIFTH FLOOR

THE SECOND TIME HE TOOK THE TRAIN

—and got the order!

—because the train gave him time to plan

When there's a selling job ahead—take the Pennsylvania Railroad. In the quiet comfort of a smoothly rolling, air-conditioned train you can ride relaxed, concentrate mentally on the job ahead . . . arrive "in condition" to put it over.

AND IT'S THE ECONOMICAL WAY—Pennsylvania Railroad's new low fares show real savings on the travel expense account. The safe way is now the save way.

Go anywhere—anytime—2c a mile in coaches—3c a mile in Pullmans

NEW LOW FARES

From Washington to:	In Coaches	*In Pullmans
Atlantic City	$ 4.10	$ 6.10
Chicago	15.45	23.15
Detroit	12.00	18.00
New York	4.55	6.80
Philadelphia	2.75	4.10
St. Louis	18.10	27.15

*Plus Pullman fare, surcharge eliminated

PENNSYLVANIA RAILROAD
The Largest Fleet of Air-Conditioned Trains in the World

Start of Atlantic Coast Star Yacht Races

The Post is the only morning paper in Washington with Associated Press WIREPHOTO Service.

Post Staff Photo.

'TWAS A HOT NIGHT and Rosson Martin, 3, and his baby brother, dressed for the weather, were found sitting in front of the Capitol Plaza fountain wishing they could get under the spray.

Wide World Photo.

AT STARTING LINE. At West Hampton Beach, Long Island, the boats of the Star Class get under way in the race for the Atlantic Coast championship held on Long Island Sound.

Associated Press WIREPHOTO.

THE REV. SMITH GETS THIRSTY. While addressing an all-Ohio Townsend rally at Columbus, the Rev. Gerald L. K. Smith, paused to quaff from a gallon water can with the remark, "I'm going to drink a gallon and sweat a gallon."

Associated Press Photo.

THEIR MAJESTIES THE BABIES. Proud mothers push their perambulators along the boardwalk at Wildwood, N. J., in the twenty-seventh annual baby parade at that resort. Scores of prizes were awarded and thousands of spectators witnessed the spectacle.

Associated Press Photo.

LANDON HAS HANDS FULL. Gov. Alf M. Landon, Republican Presidential nominee, is kept busy shaking hands with the many admirers in the crowds that meet his train at every stop. He is shown above leaning from the observation platform of his car trying to grasp outstretched hands.

Associated Press WIREPHOTO.

NEVER FLEW, CHARTS FLIGHTS. Lieut. Comdr. Clarence S. Williams, U. S. N. R., who has never been up in a plane, but charts the air courses for many noted fliers. He is shown charting course for Harry Richman and Richard Merrill, for their scheduled hop to London and return.

Associated Press WIREPHOTO.

IT'S COTTON PICKIN' TIME IN TEXAS. Cotton bags bulged in Texas yesterday with the picking forces and gins operating at top speed. Three-year-old Joyce Weaver is shown playing in a pile of freshly-picked cotton near Garland, before joining her brothers and sisters in the field.

Wide World Photo.

GRANDMOTHER HAS BIRTHDAY SWIM. At Venice, Calif., Mrs. Anna Van Skike, celebrated her seventy-sixth birthday by swimming 10 miles. She learned to swim at the age of 61 and has made an annual long-distance swim each year since then.

Names Posted For Admission To District Bar

Committee of U. S. Court Lists Those Who Passed Test of June 18, 19, 20.

Slightly more than 49 per cent of the 760 men and women who took the June examination to become members of the bar in the District were successful, the committee on admissions and grievances announced yesterday. The list of those who hurdled the test was made public.

The average is slightly below of previous examinations, when it ran above the 50 per cent mark. Those who passed the examination will be required to submit to character tests before they will be admitted to practice in the District courts. The next examination will be given in December.

Among those who passed was Representative Everett Dirksen, ranking Republican member of the House District Committee.

John William Ahern, Carlton Frederick Alm, Paul Guilfoand Anderson, William Johnson Armstrong, Claude Newton Ballinger, Graeme Campbell Bannerman, Algar Y. Barbee, James Thomas Barbour, Jr., Theodore R. Barker, Joseph H. Barkmeier, Francis Vincent Bartol, Dallas Lee Batten, Robert Dunlap Bauserman, Joseph Anthony Bayer, Hartford E. R. Bealer, John Edward Berenger, Edward Berger, Eugene Berger, Mary Elizabeth Bibb, Aloysius John Bier, Henry Curtis Bisetos, Jr., Duke Homer Blackwelder, Edward Blumberg, Paul Raymond Boelch, Jr., Reynold John Bossidy, Richard Ernest Branham, Margaret Henrietta Brast, Ralph Brearey, Abraham Brooks, Charles Maynard Brooks, Neill Smith Brown, Eugene L. Burke, Charles Henning Burton.

Kenneth Carlton Caldwell, Frank Edward Callinan, Roger S. Calnan, Carver Ingham Camp, James Hughes Carew, Laurence William Carr, Donald Start Caruthers, Vincent James Cavallaro, James Renalds Ceranton, George Albert Chadwick, jr., Jesse M. Chesain, Ocia Webb Christmas, John Albert Clark, Hobart C. Clough, Stewart Cluster, George Quinton Coffelt, William Leavenworth Colby, Carl DuBois Coleman, Charles Lacey Compton, Andrew Lawrence Comrey, Richard G. Congdon, William Robert Considine, Millard J. Cook, Thomas Anthony Cowan, Francis Riggs Cawley, James Chester Cramond, T. Donald Creer, William Henry Cross, Thomas Gordon Crouch, Frank Marion Crowell, jr., John Joseph Crowley, John Boive Cunningham.

Dent D. Dalby, Catherine Rose Daley, Perry Benjamin Daniel, Richard Garden Danner, Lee Fischer Dante, Joseph Baer Darnanskey, Beverly Armstrong Davenport, Joseph Alonzins Davis, America DeClementa, Peter Wrenn Delohery, Vincent William H. DeLucia, Charles R. Denny, jr., Calvin W. Derrenger, Harold Henry Diamond, John Maxwell Dickey, Kenneth M. Dirksen, Joseph Francis DiSabatino, Edward Shaddick Dodds, Charles Lewis Dooley, jr., John Henry Dorsey, Mabel Yassel Dossiet, William Edward Dougherty, Walter Brakeford Dyer, Harold Melone Dresbach, Martin Marshall Durrett, Howard P. Eckerman, Ralph Aubrey Elliott, Ernest Lyle Elsberry, Albert Love Ely, jr., Katie Gertrude Eshenbaugh, James Elmer Ewen, Edward Joseph Fahy, Arthur Edward Fay, Elizabeth Swan, Robert Rolle Ferguson, jr., Richard William Finkel, Bernard J. Fitzpatrick, James Bernard Flaherty, Francis Dennis Flapegan, Pierce John Flanigan, jr., Thomas Joseph Flynn, Frank Ewing Foote, Melroy Martin Ford, Joseph Forer, Morris L. Forer, Granville Lewis Fowler, Julius Friedenson, Louis F. Fuchs.

Howard Clarke Gaines, Beverly S. Gallaway, Charles Francis Garcia, jr., Edward J. Gardner, William Theodore Geier, James Benjamin Gilbert, Lewis Merritt Gill, Ruth Norbert Glenn, C. Murray Gold, Abraham Goldberg, William Francis Goodrich, Carroll Gray, Charles Livingston Green, John Smith Griffin, Winston I. Grimm, Alfred Gregory Gross, Ernest Arnold Gross, Henry Grossman, Lawrence W. Gunther, James Stafford Haines, William Thomas Hinn, Kenneth Bradshaw Hamilton, James Edward Harrington, William Wirt Harrison, jr., Harry James Harth, John Augustus Harvey, Fleet Cooper Hathorn, jr., Daniel Hensler, Robert Ben Helsey, Wilbur Hamlin, Weger Ainsley Hilgeson, Mata Payne Hilgeson, Samuel Thomas Hill, E. Byron Hirst, Arthur Clay Hodgson, Wendell Scott Holmes, Leon Noel Hoppe, Howard Spencer Hoover, Wallace Beattie Hoover, John Michael Horkkamp, Joseph A. Hoskins, Paris T. Houston, jr., James Raymond Hoy, jr., Ernest Newton Huddins, Edward Francis Hummer, Mary Sabra Hunt, Hyman Hurwitz, Roy Alex Huss.

Hilda Marie Jackson, William Leroy Jackson, George Jacob Jillson, Richard Gordon Johnson, George Raymond Jones, Helen Marie Jukes, Rudolph Julius Jurick, Marie Katherine Kannary, Joseph Louis Kantor, Sidney Kaufmann, Robert Franklin Keller, Thomas W. Keller, Robert Henry Kelley, Scott Douglas Kellogg, Francis Joseph Kelly, John Lewis Kelly, John Freeman Kerkam, Petrus Al Kinsannon, Sumner Bisabee Kittelle, Harvey D. Klein, William Henry Knapp, Wayne H. Knight, Carl Henry Koch, Aaron M. Kohn, Max Kotkin, Louis Charles Lechance, Charles A. LaFarge, Linwood Forrest Laxerson, Rolland Clilmore Lamensdorf, Denis Kennedy Lane, Stephen Wallace Langmade, Maurice B. Lanman, jr., Lee Joseph Lann, Eugene William LaRochelle, Paul P. Larrazolo, Sandford Burdette Leach, Danis Joseph Leary, Irvin Lechliter, Henry Walter Lehmann, John Joseph Lenihan, Max Leopold, Abram Levin, John Kaier Liebermann, Israel S. Lipkovitz, John Walling Lipscomb, Mary Elizabeth Lipscomb, Theodore Henry Little, Paul Llewellyn, David Demarest Lloyd, Corwin Reese Lockwood, jr., William Alan Lowe, William Theodore Lowry, John Kennedy Lynch, jr., Richard K. Lyon.

Roy Rush Madden, George Vincent Mahoney, Robert Henry Marcus, Daniel Frank Marculler, Whitfield Ruff Marshall, Edward Aloysius Martin, John B. Martin, jr., Robert Wallace Maxwell, Thomas Lee McCann, John P. McCeady, Zack McChee, John Andrew McGovern, Ollie B. McClure, jr., Earl Ames McIntyre, John Reid McKinner, Thomas J. McManus, Robert Wallace McMillan, Samuel Mermin, Mary F. Metz, Eleanor Lilian Meyer, Harry E. Middleton, jr., Edward Michael Miller, Elizabeth Schendel Miller, Henry Prentice Miller, Kenneth K. Miller, William Drake Mitchell, Edison W. Mollohan, Albert Horace Monacelli, William Cooper Moore, John Joseph Moriarity, Norman D. Morgan, Elmer Mostow, Kenneth LeRoy Mount, Thomas Eldred Muldowney, Jerry R. Murphy, Dolores Winifred Murray, Marie Rieve Murray, Sherry Basil Myers, J. David Nellianan, Manford Edward Nelson, Clarence Cannon Nesien, Horton H. Nielson, James L. Norris, William Forrest Norton, Alexander Nuta.

T. Loehi O'Brien, Maurice Patrick O'Connor, William Vincent O'Connor, jr., Walter Joseph O'Donnell, Vern Lawrence Oldham, George Fellham Openshaw, Francis Joseph O'Reilly, Jay Jack Ossen, Alvin Z. Ostholthoff, Oliver Elwood Pagan, Francis Stoll, William Sturner, Frederick M. Sullivan, John Thompson Tabor, Edward Russell Talbott, Virgil Robbins Tate, Howard D. Taylor, Dorothy Estelle Thomas, Arthur Kaukaohu Trask, Bernard Joseph Vincent.

Earl Burr Wadsworth, Mary Elizabeth Waldecker, George Walker, Ralph Alois Walsh, Hillary Powell Wardwell, John Wilson Waters, William Arthur Weber, Clement Gerard Wessel, Frank R. White, Peter John Wiszevich, George Albert Wilkinson, Bertram E. Williams, Victor Francis Williams, Francis Lloyd Williamson, Charles Richard Wilson, E. Stuart Wilson, Frederick Jack Windle, Hugh Douglas Wise, jr., Joel Charles Wise, George Daniel Witter, Ida Weisblatt Witlin, Karl E. Wizner, Carroll Johns Wolcott, John Frederick Wolf, Linn Gentry Wood, Warren Woods, Ines Yturri, Ross Bernard Zartman, Joseph Francis Zias, Sidney Somers Zlotnick, Ernest Joseph Zoeller.

Harry Collin Page, George Papanicolas, Platonia Ernest Papps, Virginia Breckinridge Parkinson, Clarence Gregory Pechacek, John Burnham Penfield, Carl Persier, Carl Allyn Phillipps, William Poole, Hansord K. Presley, Frank B. Proctor, James McPherson Proctor, jr., Eugene Matthew Purver, John Chester Pyles, jr., William Harrison Quesaly, James Connor Rasland, John Nelson Randolph, Margaret Crawford Ready, David Walker Richmond, Caulbert Rockford Riley, Emily Knight Rister, William Welles Robbins, James Auburn Roberts, Robert Henry Robinson, Samuel R. Rockind, Carl Peiffer Rohrer, Edward Albert Root, Mary Elizabeth Rose, Allan B. Rosenberg, William Bradford Ross, George Sumner Rountree, jr., James Henry Rowe, jr., Melvin Dixon Rueckhaus, Aniello Mario Russo, Irving Mart Rutledge, John Markley Scanlon, Henry Abia Schmucker, James Sindall Schryver, Leon L. Sclawy, Richard C. Searles, Warren Leonard Shartman, Earle K. Shawe, Helen Roberts Sharfey, Max Sheets, John Henry Shouse, Joseph Nicholas Shriver, jr., Benjamin Simon, Lee D. Sinclair, Claude Harman Smith, Harry L. Smith, Howard F. Smith, Turner Tallaferro Smith, William Boyan Snow, jr., Bertrand Sylvester Soleau, Paul E. Sours, Julien Gessie Bourwine, Leonard Augustine Spalding, jr., William W. Spean, Earl Gearing Spitzer, A. Owsley Stanley, jr., Ellis S. Stone, Walter Lambert Stout, Milton Strauss, Neil

Engaged

HENRY FONDA.

MRS. GEORGE T. BROKAW, socially prominent, whose engagement to Henry Fonda, stage and screen star, became known yesterday. Mrs. Brokaw made the acquaintance of Fonda while in Europe.

by appointment

The Vanderbilt Hotel in New York, has for years been identified with the patronage of the world's social and business leaders. Rooms newly furnished, decorated and completely modernized.

Tariff begins at $4 single, $6 double. Suites from $8.

The VANDERBILT HOTEL

PARK AVE., at 34th ST., N.Y.

Summer Sense:

WHEN...

the temperature is 100 degrees on the highway, it's only 75 degrees in B&O's *Air-Conditioned* Individual Seat Coaches. Why be hot and bothered when you travel?

Ask any Baltimore & Ohio Ticket Agent for our new, low fares or telephone District 3300, or National 7370

Local Colored Men Held for Assault

Special Dispatch to The Post.

Fredericksburg, Va., Aug. 24.—Charles Morton, 26, and Russell Morton, 38, Washington colored men, were held for the grand jury today following a preliminary hearing at Spotsylvania Courthouse at which the two were charged with assault with intent to kill upon James Graube, 25, this city and William A. Woodward, jr., Richmond.

The assault took place Saturday night after the machine containing the Mortons and two other Washington colored men had been overturned by a drunken hit-and-run driver. Graube, en route to this city with his mother and brother, stopped to assist any who might have been injured. It is believed he was mistaken by the colored men for the driver of the machine which had overturned them. Graube was thrown to the ground, kicked and beaten until Marie Woodson, 27, in the Morton car, pulled one of the Mortons off and allowed Graub's brother to place him in his car and take him to a hospital.

Washington Couple Wed in Westernport

Special Dispatch to The Post.

Westernport, Md., Aug. 24.—Miss Mary Julia Friday and Palmer Scarnecchia were married yesterday morning at St. Peter's Catholic Church here by the Rev. James C. Murphy, pastor of St. Mary's Catholic Church, Lonaconing, Md. Miss Margaret Friday was bridesmaid, Miss Ida Pentek, Hill Side, N. J., cousin of the bride, matron of honor, and Alexander Patrykoski, Washington, best man.

CHAFED SKIN

Don't suffer needlessly! Apply soothing Resinol Ointment to quickly relieve the fiery torment and restore comfort to the tender, reddened skin.

Resinol

The Chef says:

COME TO DINNER TONIGHT

TRY OUR CREAMED

SWEETBREADS a la King

PIERRE

Conn. Ave. at Que.

1¢ One Cent SALE

2 BIG DAYS

The prices on our One-Cent Sale are based on the manufacturers' suggested retail prices, not on our daily cut prices. For example: our daily cut price on Old Dutch Cleanser is 8c, but the manufacturer's suggested price is 10 c; so our One-Cent Sale price is 2 for 11c.

TODAY AND WEDNESDAY ONLY!

Phone POtomac 5678

PEOPLES DRUG STORES

"ALL OVER TOWN"

—the better to serve you!

1c SALE CANDY SPECIALS

SUGAR TOASTED PEANUTS — 39c Pound, This Sale — 2 pounds 20¢

Fresh, toasted peanuts, with a crispy sugar-and-molasses coating. A delightful candy.

DELICIOUS MELLO-MINTS — 19c Pound, This Sale — 2 pounds 20¢

These cooling, little after-dinner mints that simply melt away in your mouth.

5c ASSORTED CANDIES — Choice of Llsorias Nibs, Turtle Rolls, Mint Patties, Almond Crunch Bars, Clutter Pops, Paeda Milk Chocolate Bars, Wilbur Pastilles, Mint Lozenges, Twenty-Five Carat Bar, Doctors Orchid Bar, Mason's Peaks, Kraft Caramels, Tastyeast Bars, Mocco Wafers, Licios, Anne Jane Bars, Mint Pales, Dismint Pecan Rolls, Peter Paul Thismints, or Henry's Peanut Chews. 2 for 6¢

Homestead Milk Chocolate Blocks — 29c Value, This Sale — 2 for 30¢

Pure, creamy, wholesome milk chocolate from the world's most famous maker. Ten bars to the block.

5c GUMS — Choice of Teaberry, Gold Tip, or Wolverina. 2 for 6¢

10c Size OLD DUTCH CLEANSER — 2 for 11c

Cleans pots, pans, sinks, woodwork. Won't scratch. Limit of 4 cans to a customer.

25c Oval or Tufted Style MASTER TOOTH BRUSHES — 2 for 26c

Good quality bristles, securely set in colored handles. A splendid value.

6c ECONOMY TOILET TISSUE — 1,000 Sheet Rolls — 2 for 7c

Soft, non-irritating tissue at a sensational sale price.

FELS NAPTHA SOAP — 7c Cakes ... 2 for 8¢

Be sure to get your share of this fine laundry soap. Limit of 4 cakes to a customer.

15c THELMA HARRIS FACIAL TISSUES — Box of 200.. 2 for 16¢

Wonderfully soft, absorbent, and large sized. In white only.

60c DETHSPRAY Insecticide — 2 for 61¢ Pint Tins

Don't be annoyed with flies. Dethspray kills them... also ants, moths, bedbugs, fleas, and roaches. Won't stain furniture or clothing.

39c ANNANDALE LINEN STATIONERY — 2 boxes 40¢

Lovely quality stationery that will reflect your good taste. 24 double sheets paper and 24 envelopes.

$1.25 Capitol FOUNTAIN SYRINGES OR WATER BOTTLES — Your Choice .. 2 for $1.26

Good quality, fresh rubber. Two-quart size. Syringes are complete with attachments. Your choice of two syringes, two water bottles, or one of each.

1c SALE CIGAR SPECIALS

● 50c Dresden Briar Pipe ● 50c 8-ounce tin Half and Half Tobacco — Both For.. 51¢

You're bound to get enjoyable smokes ... and a lot of them ... from this combination.

5c PACKAGE OF 3 BUNNIE BOYS LITTLE CIGARS — 2 packages 6¢

A mild, good smoke for those occasions when you have just a little while to enjoy them.

● $1 Vest-Pak Tobacco Pouch ● Any $1 Pipe in Stock — During This Sale, Both For Only.. $1.01

The Vest-Pak is made of pure Latex. Keeps tobacco fresh and moist and in perfect smoking condition, down to the last pipeful.

5c Package PIPE CLEANERS — 2 packs 6¢

Choice of Raleigh or Dills. Keep your pipe clean for mild, cool smokes.

10c BOND STREET Pocket LIGHTER and 10c can of SHUR-FYRE LIGHTER FLUID — Both For Only 11¢

89c ARCADIA BRIAR PIPES — 2 for 60¢

50c SHUR-DRI PIPES — 2 for 51¢

1c SALE TOILETRY SPECIALS

50c BARNARD LILAC VEGETAL — A refreshing after-shave lotion, soothing facial massage, and delicate handkie perfume. 2 for 51¢

19c IDEAL TOOTH PASTE — Cleans, whitens, and brightens teeth. Helps counteract tooth-destroying mouth acids. 2 for 20¢

75c BARNARD EAU DE QUININE HAIR TONIC — Keeps the hair and scalp healthy and free from dandruff. 2 for 76¢

50c ODOR-SWEET LIQUID Deodorant — Banish annoying perspiration odors. Keep sweet and dainty with this safe, effective deodorant. 2 for 51¢

50c BARNARD RAZOR-AID SHAVING CREAM — Contains bay rum and menthol—making an after-shave lotion unnecessary. 2 for 51¢

25c JA-PAL-MO BABY POWDER — A pure, soft, fine powder for baby's tender skin. 2 for 26¢

29c LUCRETIA VANDERBILT PERFUME — Discontinued $1.00 size. You'll like its exotic fragrance. In lovely crystal glass bottle. 2 for 30¢

35c MANNERS COLD CREAM — Half Pound 2 for 36¢

25c THOMPSON CASTILE SOAP 2 for 26¢

$1.10 Pinaud Dusting Powder and Special Size Pinaud Lilac de France Skin Perfume. The combination 2 for $1.11

25c Barnard Zinc Stearate Powder	2 for 26¢	40c June Valery Face Powder	2 for 50¢
50c N. R. H. Brushless Shaving Cream	2 for 51¢	40c June Valery Talcum	2 for 50¢
50c Graham Milk of Magnesia Tooth Paste	2 for 51¢	50c Barnard Cocoanut Oil Shampoo	2 for 51¢
25c Barnard Assorted Talcum	2 for 26¢	50c Ja-pal-mo Cold Cream	2 for 51¢
75c Ja-pal-mo Dusting Powder	2 for 76¢	40c June Valery Dusting Powder	2 for 50¢

1c SALE OF HOME NEEDS

5c SERVICE Flashlight BATTERY — Guaranteed service. Fill up your flashlight now and save. 2 for 6¢

10c Diplomat MEN'S HANDKERCHIEFS — Man-sized handkerchiefs of soft cotton. In a sanitary package. 2 for 11¢

39c HICKORY RUBBER APRONS — A dainty style, in gay colors, with contrasting border, pocket, and ties. 2 for 40¢

39c TRAVELTIME STATIONERY — A handy folio containing 50 single sheets of paper and 24 envelopes. 2 for 40¢

$1.00 MONROE FEVER THERMOMETERS — Accurate thermometers, in handy twisted metal case with chain. 2 for $1.01

25c YELLOW SPONGES — Get one for the house and one for the car at this special price. 2 for 26¢

10c Clover Leaf Golf Tees, bag of 50	2 for 11¢	25c Ear and Ulcer Syringes	2 for 26¢
10c Stainless Steel Paring Knives	2 for 11¢	5c Medicine Droppers, straight or bent	2 for 6¢
19c Mickey Mouse Tooth Brushes	2 for 20¢	15c Peoples Dental Floss, vial	2 for 16¢
20c Celtic Linen Paper, Whitley size	2 for 40¢	19c Nail Files or Tweezers	2 for 20¢
15c Celtic Linen Envelopes, package of 25	2 for 16¢	79c Manicure Scissors	2 for 80¢
5c Plain White Envelopes, package of 25, 6¼ or 6¾ inch	2 for 6¢	10c Styptic Pencils	2 for 11¢
5c Atlas Safety Pins, card of 12	2 for 6¢	19c package Peoples Sanitary Applicators	2 for 11¢
19c Auto Key Cases	2 for 20¢	25c Vano Sanitary Belts	2 for 26¢
25c Boker Forged Steel Scissors, 6-inch, 7-inch, and 8-inch	2 for 51¢	25c Dur-A-Tex Hand Brushes	2 for 26¢
22c Rubber Crib Sheeting, 27 by 54 inches	2 26¢	10c Manikews	2 for 11¢
19c Rubber Sponges, irregular	2 for 11¢	39c Beauty Mirrors, plain and Magnifying, 4½-inch	2 for 40¢
39c Dur-A-Tex Pocket Comb with Case	2 for 26¢	5c Vacuum Leads, tube of 12	2 for 6¢
19c Fountain Syringe Tubing, 5-foot	2 for 20¢	25c Men's Dur-A-Tex Dressing Combs	2 for 26¢
		25c Whisk Brooms	2 for 26¢

1c SALE DRUG SPECIALS

50c GRAHAM MILK OF MAGNESIA — Helps counteract acid conditions. Also mildly laxative. Pint bottle. 2 for 51¢

50c PEOPLES ASPIRIN TABLETS — Quick-dissolving, 5-grain aspirin. There is no finer aspirin made. Bottle of 100. 2 for 51¢

19c PEOPLES SODA MINT TABLETS — Helpful in quickly relieving indigestion and counteracting acid conditions. Bottle of 100. 2 for 20¢

75c Pint PEOPLES MINERAL OIL — High grade, Russian mineral oil... easy to take because it's odorless, colorless, and TASTELESS. 2 for 76¢

29c Pint PEOPLES RUBBING ALCOHOL — For quickly rubbing away the pain from muscular aches, sprains and wrenches. 2 for 30¢

25c Pint PEOPLES PEROXIDE — A necessity of every medicine cabinet for cuts, scratches, and other wounds. 2 for 26¢

17c PEOPLES CASTOR OIL — The old-fashioned remedy for temporary constipation. An excellent quality. 4-Ounce Bottle 2 for 18¢

35c P. D. S. BED BUG KILLER — Apply plentifully in cracks and crevices or wherever these insects might be. Pint Size Tins 2 for 36¢

35c RED SIGNAL BUG DUST — Destroys fleas, ants, bedbugs, and cockroaches. Buy now and save. 2 for 36¢

25c Munex-Wurth Citrate of Magnesia — Gentle purgative and laxative. In new, sanitary bottles each time you buy it. 2 for 26¢

15c Peoples Borated AMMONIA WATER — Cleans glass, silver, crockery, plain woodwork, combs, and brushes. Economical to use. Pint bottle. 2 for 16¢

25c Bottles of 100 Peoples Half-Grain Saccharin Tablets — A safe substitute for sugar. Sweetens, but has no food value. Each tablet is equal to a teaspoonful of sugar. 2 for 26¢

15c pound PEOPLES EPSOM SALT — Gentle cathartic and aperient. An excellent quality of epsom salt — specially priced. 2 Tins for 16¢

75c pound PEOPLES PASTE FLOOR WAX — Imparts a beautiful, lasting lustre to floors, furniture, and automobiles. 2 Pounds 76¢

$1.25 Pint Bottle MIN-ROL-AGAR or MIN ROL-PSYLLIA — Pleasant, effective relief from temporary constipation. *Your Choice* 2 for $1.26

25c Peoples Sodium Bicarbonate, pound	2 for 26¢	10c Peoples Senna Leaves, ounce	2 for 11¢
50c Peoples Witch Hazel, pint	2 for 51¢	$1.00 Graham Buchu Buttons	2 for $1.01
35c Graham Glycerin Suppositories (Infant or Adult Size)	2 for 36¢	35c Peoples Rat and Roach Paste	2 for 36¢
35c Peoples Blonde Psyllium Seed, pound	2 for 36¢	19c Peoples Sodium Bicarbonate Tablets (5-Grain, Bottle of 100)	2 for 20¢
50c Graham Effervescent Sodium Phosphate	2 for 51¢	35c Skee-Go Mosquito Lotion	2 for 36¢

The Washington Post

Registered in U. S. Patent Office.
An Independent Newspaper.
(Published every day in the year.)

Eugene Meyer, Publisher.
Floyd R. Harrison, Comptroller.

The Associated Press is entitled exclusively to use for republication of all news dispatches credited to it or not otherwise credited in this paper and local news of spontaneous origin published herein. Rights of republication of all other matter herein are also reserved.

OFFICES OF THE WASHINGTON POST.

New York, N. Y. ..... 270 Madison Avenue
Chicago, Ill. ..... 360 North Michigan Avenue
Detroit, Mich. ..... 8-341 General Motors Building
St. Louis, Mo. ..... 205 Globe-Democrat Building
San Francisco, Calif. ..... 742 Market Street

DELIVERED IN WASHINGTON.

Daily, Sunday, 1 yr.	$7.80	Daily, Sunday, 1 week	15c
Daily only, 1 yr.	5.20	Daily only, 1 week	10c
Sunday only, 1 yr.	2.60	Sunday only, per copy	5c

BY MAIL—MARYLAND, VIRGINIA, WEST VIRGINIA AND NORTH CAROLINA.

Daily and Sunday		Sunday Only		Daily Only	
One year	$9.00	One year	$4.00	One year	$6.00
Six months	5.00	Six months	2.00	Six months	3.50
One month	.85	One month	.40	One month	.60

OTHER STATES, MEXICO AND CANADA.

Daily and Sunday		Sunday Only		Daily Only	
One year	$11.00	One year	$4.50	One year	$7.50
Six months	6.00	Six months	2.50	Six months	4.00
One month	1.00	One month	.45	One month	.70

All Subscriptions by Mail Payable in Advance.

Entered at the Postoffice, Washington, D. C., as second-class mail matter.

TELEPHONE NATIONAL 4200.

Tuesday, August 25, 1936

Religion In Germany.

The manifesto issued Sunday by leaders of the confessional opposition within the German Protestant Church is a document shot through with sincerity and courage.

The men who signed this manifesto, and those for whom they speak, realize fully that in daring to stand up and denounce the policies and practices of the Nazi regime in matters of conscience and religion they are courting the wrath of the dictator. But, loyal Germans though they are, prepared, as they insist, "to sacrifice our property and our lifeblood in the interest of the state and of our German people," they refuse to compromise.

In the three and a half years since Hitler came into power the totalitarian principle has moved like a giant steamroller down the avenue of the Third Reich. Politics, the press, the schools, the universities, the judiciary, youth organizations, sports, foreign trade and even science, have all been flattened into docile instruments of the Fuehrer's will.

Only from one quarter has there come any opposition worthy of the name. Many church leaders, Protestant and Catholic, have steadfastly refused to bow the knee to the totalitarian state in all matters involving their church and their faith.

In March, 1933, it was officially declared that:

"The right of the church continues to exist; nothing will be changed in its relation to the state."

But despite this and similar promises there has been a steady encroachment by the state on matters clearly reserved to the churches. More and more the Nazi authorities have sought to use religion as a bulwark of the totalitarian regime and its philosophy. Church schools have been fettered; church meetings banned; the church press drastically censored and frequently suppressed. So far as the German Protestant Church is concerned the government has sought to take over its organization and direction. Above all, the regime has sought to wean away the youth of the land from the churches. And, all the time, openly and covertly, aid has been given those who have sought to de-Christianize and paganize religion, to destroy the universality of its principles and fit it into the strait-jacket of neo-Teutonism.

Against these tendencies the orthodox Protestants as well as Catholics have vigorously protested. Theirs have been about the only voices raised in opposition to the increasing deification of the Fuehrer, against concentration camps and anti-Semitism, against paganism and other unlovely aspects of the Third Reich. Not long ago leaders of the confessional movement sent a memorial to Hitler urging a modification of such policies. There was no answer from the Fuehrer. Instead the Nazi police intensified their efforts against the confessional movement.

Can orthodox religion continue to exist within the Nazi state? Thus far the government has refused to permit any institution to remain uncoordinated. Church leaders fear that it may persist in seeking to make religion the handmaiden of the state in every particular. If so, they are prepared to fight it out to the finish.

Ave, Imperatrix!

The fastest man arrived in New York on the fastest ship yesterday. Both had just clinched their titles. Jesse Owens, fresh from his triumphs in Berlin, was a passenger on the Queen Mary when she definitely broke the record for a transatlantic crossing, by four and a half hours.

Of the two, the ship's record is the more breath-taking. So many men have run 100 yards in about 10 seconds that a moment's faster time is scarcely appreciable to the average mind. But no one can miss the mightiness of the accomplishment which pushes 80,000 tons of steel across 3,000 miles of ocean at an average speed of 30.01 knots.

Thirty knots is close to 35 miles an hour. Even on a calm day, the air pressure at the bow of the Queen Mary, when proceeding at such a rate, is such as to make a passenger cling tightly to the rail. To stand against it unsupported takes sturdy legs. Seventy feet below, the rushing prow rolls back a pair of never-ending waves of foam. Even when nosing gently out of Southampton, these waves are so large that bathers a mile away must run for high ground or be swamped when the giant liner passes.

But, as George Herbert noted, a great ship asks deep waters. Not until the Scilly Isles are well abaft does the Queen Mary take the bit full in her teeth. Then, as the ground swell gives way to the long forties of the open Atlantic, the telegraph on the bridge swings over to "Full Ahead;" the steady drone of the wind in her rigging moves up the scale; the spume, particularly if the weather is blowing a bit, sloshes clean the last fleck of land-dust; and the whole vessel hums with a surging vitality.

One does not have to be a Kipling's M'Andrew then to hymn the near-divinity of a steamship, in spite of cocktail bars, Pompeian pools and other hotel appurtenances.

Thank You, Mr. Landon.

It is precisely because Washingtonians do not govern Washington that Gov. Landon's speech at Chautauqua last night will impress thoughtful citizens here as being the most timely and the most intelligent of all the addresses so far delivered in the Presidential campaign.

The deep sincerity of this plea for academic freedom, and its ringing denunciation of the trend toward teachers' oaths, are of particular interest here, where the smashing defeat of Representative Blanton in a Texas primary still leaves on the statute books one of the most iniquitous products of Blantonism.

All of Washington's teachers and parents who resent the insult of the "red rider" will be particularly grateful to Gov. Landon for speaking on this subject, in this way, at this time. And the effect of his remarks is not lessened by the fact that the national significance of this Fascist law for the schools of the National Capital has never drawn any public repudiation from the present Administration.

The history of the "red rider," which lives on after its author's overthrow, points the moral of Gov. Landon's observations. It is a perfect example of what is always threatened when the control of local education is placed in the hands of those who have no responsibility to the local community.

Fortunately, Congress seldom exercises its overriding powers in regard to the District schools in any but discreet fashion. Fortunately, the electorate, in any section of the country, can in the long run be trusted to dispose of demagogues of the Blanton type. But Washington has had its taste of centralized power, arbitrarily exercised. It has gone through the bitter experience of having to rely on distant voters to rid the city of Blantonism. And so—with its teachers still forced to take this degrading oath—the people of Washington appreciate that Gov. Landon knows whereof he speaks when he warns us that, very widely nowadays, "free inquiry in the pursuit of enlightenment for its own sake is being destroyed."

It is said that some of the economies credited to Gov. Landon's administration in Kansas have been made at the expense of public education. If this is so, his critics will know how to make the most of it. But Washington is in a position to realize that the amount of money spent on education is far secondary in importance to the spirit which controls education. The dangers of undue economy are much less than the dangers of arbitrary rulings with regard to what shall and shall not be taught. It does not take much argument to prove that Mark Hopkins, sitting on a log, is a better teacher than Reichsminister Goebbels, ruining Germany's great universities through a corps of expensively uniformed propagandists.

Except from those who do not know the meaning of the word, there can from this time on be no question of Gov. Landon's liberal position. His defense of academic freedom demanded real political courage at a time when "in many lands the hand of government is closing down upon education."

But it was made with a ringing sincerity, a profound understanding of the fundamentals of democracy, and a fine sense of balance and proportion which will command universal respect. The teachers of the Nation can take heart at the way this fundamental issue has been confronted by a Presidential candidate.

When Homer Nods.

Many mouths have been tortured, many cigars ruined, by endeavors to justify a scene in one of Trollope's novels, which represents its hero as whistling—with a cheroot between his lips. Trollope was a realist, albeit of the gentler sort. A greater care for detail should be exercised by the romancer, precisely because romance places a heavier tax on credulity than does realism. But now one of the most popular of modern romancers has erred, even more egregiously than Trollope.

On page 112 of his new novel, "The Magnificent Hoax," E. Phillips Oppenheim intimates that, "a few years before," Judith—his heroine—was "the most beautiful debutante of the season." Then, on page 227, when only a few days have passed—in the novel—he lets out the fact her present age is 35!

Is it permissible to argue that the phrase "a few years" may be employed to describe the gulf which separates the ordinary debutante from five-and-thirty? If you allege that some British maidens do not "come out" until they are maiden-ladies, you are as ungallant as Mr. Oppenheim. The novel does, all along, present its Judith as something of a gay deceiver, but none can believe that she was as much of one as her literary creator here unconsciously intimates.

Probably the moral is that all Homers nod—the greater more frequently than the lesser. Thackeray, having killed a character, brought her to life without one word of apology. And even Sherlock Holmes, with all his cleverness, never so much as undertook to explain the mystery whereby Dr. Watson was happily married to Mary Morstan a year or more after her demise.

Peace By Petition.

In the archives of the League of Nations are glass cases filled to overflowing with petitions to the delegates of the late disarmament conference, urging them to strive with all their might for peace.

Every country, every profession, every age-group, is represented by the signers. Peace is a universal desire. Militarists, demanding larger armies, insist they speak in the name of peace. Dictators, even while treating pacifists as traitors, proclaim their devotion to the ideal of peace. No statesman is prepared to admit that his nation seeks war and the great masses of the people everywhere certainly have no desire to become cannon fodder.

Yet the disarmament conference failed; Italy conquered Ethiopia; the burden of armaments steadily increases; the skies over Europe, Asia and Africa are dark with war clouds. And the petitions signed by millions of men, women and children gather dust at Geneva.

Recent developments apparently have taught the leaders of the American peace movement little with regard to the realities of international politics. For they have now come forward with a solution for world anarchy which does more credit to their hearts than to their heads. They want the nations of the world to take immediate steps to stop all increase of armaments, to sign a treaty to bring about reductions in the armed forces; to use existing machinery for the peaceful settlement of present conflicts and to conclude agreements "founded on recognition of world interdependence to end the economic anarchy which breeds war."

How are these exceedingly worth-while objectives to be attained? The Peoples' Mandate Committee is sure it has the answer. It plans to get at least 12,000,000 Americans, 50,000,000 people throughout the world, to petition their government to act along these lines.

Have the members of the committee never heard of Karl von Ossietsky? He was a leading German pacifist in the days of the Weimar Republic. And that is why for three years he has been confined in a Nazi concentration camp. Pacifism is a crime in Hitler's Germany. It is also a crime in Fascist Italy, in feudal-militarist Japan, in Soviet Russia, and in other countries. The tragedy is that the Peoples' Mandate is all too likely to be outlawed except in those democratic countries where it is least needed.

Thus the plan of the Peoples' Mandate Committee unfortunately itself constitutes a danger to peace. For it may delude people into believing that this condition can be stabilized through petitions and prayers and incantations. And those governments which do not want peace stabilized as yet will be only too glad to see disarmament sentiment propagandized—elsewhere.

The plain fact of the matter is that a secure peace, and such by-products of real peace as disarmament, can only be attained through the strengthening of those international agencies which are, or can be made, capable of restraining the aggressor and compelling all nations to live by the rule of law. This the Peoples' Mandate advocates seem to recognize. Yet they are strangely unwilling to say outright that in an effective League of Nations lies the only practical road to disarmament.

It is not enough to will peace to have peace. That was the essential unsoundness of the Pact of Paris. That is the essential unsoundness of the American peace movement in many of its manifestations. Peace will be secured when the machinery to secure it is firmly established. To accomplish this will take more thought, more effort and more sacrifice than is involved in the signing of names to pleas for world disarmament.

The Rapid Compositor.

From the Clay Center (Kans.) Times.

The owner of the Times occasionally gets quite a thrill out of the "30 years ago" column of the Times. He got one last week and he gets another this week, this time it being about the number of ems of type set by Flo Blue (Gilbert). He recalls the incident. It started by other newspapers printing the records made by their fast compositors. Eventually a Concordia paper told that one of their compositors had set over 11,000 ems in a day. That quieted all of them for a time, though Mrs. Gilbert believed she could beat that record. So it was tried out one day. She started at 8. The agreement was that the copy hook would be kept loaded and she was to take copy as it came. About 20 minutes to 5 o'clock she had set 14,000 ems of leaded 8-point and was pretty tired. So it was called a day and the record printed in the Times.

No other Kansas newspaper ever had anything more to say about their rapid compositors. Probably some of them tried it, but evidently no other equaled that record, for none ever made any more brags. The Times believed Mrs. Gilbert was the fastest hand compositor in Kansas at that time and still believes she was the fastest. Many a linotype operator at the present time would take five hours to set that much type. Probably there is not a hand compositor in the United States at the present time who can set 14,000 ems leaded 8-point in 20 minutes less than eight hours. Though possibly some of the former hand compositors will say they could have done that well 30 years ago.

But The Flag Still Flies.

Letters to the Editor

All communications must carry the writer's name and address, though pen names are permitted at the Editor's discretion. In fairness to other correspondents, brevity is requested. Letters are subject to condensation.

Nazi Church Struggle.

To the Editor of The Post—Sir: In your otherwise accurate account of my opinions on the German church struggle you quote me as saying, "Hitler, himself, has predicted that in case of his death or war, bolshevism would come to Germany."

The words "of his death" should be omitted. In fact, the death of Hitler would now probably prove only an incident in the onward march of national socialism. Dr. Goebbel's well-oiled propaganda machine would function with precision to elevate the new Fuehrer to acclaimed leadership. The army and industrialists are doubtless in agreement with the plans Hitler has carefully consummated for the exigency of his death.

EWART EDMUND TURNER.
Pastor, American Church in Berlin, 1930-1934.
Washington, Aug. 24.

A Pedestrian Speaks.

To the Editor of The Post—Sir: Does Mr. "Pedestrian and Motorist Too," writing in these columns of August 22 realize that a pedestrian is not a dangerous death-dealing machine, unless equipped with a weapon, but a motorcar always is a potential danger, and most of the times, especially in the hands of a careless, irresponsible drunken driver, a dangerous instrumentality, which leaves death and injury in its path to thousands of our people walking and driving on the streets and highways. He is not an interloper, but an innocent bystander.

A pedestrian cannot cause damage to a motorcar or injury to its occupant, but a motorcar can and often does bring death, injury and pain to a pedestrian and occasionally destruction to the motorist himself. Did this correspondent mention the fact that when a motorist drives up to a red light he frequently stops right on the crosswalk, obstructing the pedestrian's path, and many times they cannot cross the street? Does he recognize the fact that thousands of motorists ignore the amber lights, and if a pedestrian has started to cross on either the amber or green light, the motorist starts before the walker gets across. Does he mention the fact that the motorist invariably takes the turn at an intersection regardless of the pedestrian's right of way?

The so-called accident statistics produced by the Traffic Bureau charging the blame for the major portion of motor accidents to pedestrians are one-sided. The report of an accident involving a pedestrian is generally made by the motorist himself, corroborated by other motorists at times, or by police officials who are themselves either automobile drivers or motor cyclists, because if the pedestrian is killed he can make no defense, or if injured he is generally too ill to make a coherent statement of the facts and particulars about the accident.

The pedestrian violates many traffic rules without doubt, and there probably can be no perfect traffic system devised, but there is plenty of room for improvement. But the corrective measures, however, will not be found in augmenting the privileges of the motorist, and curtailing the rights of the pedestrian, or attempts to legislate him off the streets.

PLAIN PEDESTRIAN.
Washington, Aug. 23.

On Father Coughlin.

To the Editor of The Post—Sir: The writer has enjoyed reading numerous letters printed in your paper referring to Father Coughlin. The good father called President Franklin D. Roosevelt a liar, a double-crosser and a betrayer. Is this statement true? If not true, why has there been no denial or issue taken on this most serious question? Second, a great many accuse the priest of mixing religion with politics. Isn't it true that Father Coughlin is only working faithfully for the betterment of mankind by teaching economics and not party politics?

It, at least, appears to me that Father Coughlin has gained a following worthy of consideration. This will be proven in November and the New Dealers are the ones that will feel his power most. Father Coughlin wants silver remonetized and the banks taken out of the hands of the pawn brokers. This certainly is not politics.

Has this country ever enjoyed prosperity under Democratic rule excepting when the people's money was spent recklessly as it is now being done by a lot of theorists, called brain trusters? If so, when and how? Please note that the writer is not a Catholic but a Protestant and well-wisher to any movement for the betterment of mankind.

A SUBSCRIBER.
Washington, Aug. 21.

The Long Races At Berlin.

To the Editor of The Post—Sir: We should not feel unduly elated over our victory in the Olympics at Berlin, for, after all, we lost the chief event, the marathon, and gained no place in it. We also lost the long distance walk, and were wholly outclassed in it. The Japanese who won the marathon, and the English who won the long distance walk, have as much right to feel proud over winning these events as we have over our more numerous and spectacular victories.

Stamina is the life of a people, and our stamina has become weakened through too much soft living, too much use of automobiles, too little high thinking and plain living. After all, it is strong spiritual principles that strengthen the body as well as the soul, and of late years we Americans have become notoriously lax in religious and moral principles. We have plenty of churches, but there is no soul in them.

"It takes a lean horse for a long race." The Japanese, English and Finns who eat plainly and live hardy outdoor lives won the long distance events. The English may not eat so plainly, but they are great walkers. They have a Century Club in England whose members have walked 100 miles inside of 24 hours. It would take the average American two months to walk 100 miles. He would flag an automobile before he had walked six blocks.

We won the short races at Berlin. But "the race is not to the swift." The tortoise always beats the hare in the long run. America has a long race ahead of her. She can win it only by strength, courage, stamina, patience, perseverance and by infinite painstaking care and consecration of purpose.

CHARLES HOOPER.
Coeur d'Alene, Idaho, Aug. 19.

Police Courtesy.

To the Editor of The Post—Sir: On Thursday of this week I was down in the business section of the city. I parked my car on Seventh street in a zone where parking is forbidden between 4 and 6 o'clock in the afternoon. I had broken my watch the day before, so was not aware of the exact time, but judged that I had considerable time before 4 o'clock.

I was in a store making a purchase, and in a short time my little girl came running into the store saying that a policeman was tagging our car. I rushed out to find to my consternation that there was a tag on my windshield. To my great surprise, when I went to investigate the time, I found that it was nearly 4:30.

I well recognized my mistake, but I was in no way intending to violate any traffic rules. Also you can appreciate the fact that I was much pleased when I pulled the tag off and found that it was a kindly notice of having violated a traffic regulation, and a request that I hereafter conform to the regulations.

I can assure you that the kindly notice stirred up a greater determination within me to make sure that I am more careful in the time regulations. I am sure that such a notice has a much more beneficial effect in obtaining co-operation in traffic regulations than would a ticket for arrest, on the majority of the citizens of Washington.

F. O. BLUE.
Washington, Aug. 22.

Taxes And Revolution.

To the Editor of The Post—Sir: It is plain that taxes and levies must grow more and more onerous under our present set-up while the benefits derived therefrom grow less and less for the common welfare and happiness of the masses. It should not be necessary to rebel in order to correct or stop this trend to an inevitable national debacle.

Neither should it be necessary to call this to the attention of those in control. Revolutions are generated under much less pressure. If, under our present system, we cannot act promptly and remedy such conditions, it should be scrapped. In the present case the law of evolution is hopeless and too slow to avoid disaster.

A. W. CARTER
University, Va., Aug. 20.

A View Of The A. F. G. E. Dispute.

To the Editor of The Post—Sir: Your editorial "In Government Service" shows an appaling disregard of the real issue which confronts the A. F. G. E. In an effort to make political hay out of a matter in which justice to eight fingerprint classifiers forced to resign from the Federal Bureau of Investigation for the horrible crime of joining Lodge 21 is the major issue, you have distorted the stand of the progressive lodges and extolled the dictatorial acts of an intrenched bureaucracy.

When it became evident to the national office of the A. F. G. E. that Hoover was determined to break the union in his division, the national treasurer of the A. F. G. E., afraid of adverse publicity, put in an appearance at a regular meeting of Lodge 21, and attempted to take it over on the ground that the officers didn't know how to properly conduct a meeting. Failing in this, he threatened suspension. A few days later, on the pretext that the lodge had picketed the F. B. I., the lodge was suspended without formality and without regard for their constitutional rights.

When other lodges came to the assistance of the Justice Lodge they were threatened with suspension. Against such an obvious violation of all principles of unionism, and not necessarily "militant unionism," objection was made in the form of recall proceedings. There was nothing else that organization with any regard for democratic principles could do without letting their self-respect.

Another error made in the editorial was in referring to the recall lodges as products of the New Deal. The lodge around which most of the trouble centers is an old line lodge, and the employes forced to resign are Civil Service employes whose qualifications were carefully checked and rechecked before appointment. As a matter of fact, the resigned employes are from the only Civil Service section in the entire Department of Justice.

Other recall lodges, such as Labor and Agriculture, are also old line lodges. By what stretch of the imagination has the term "New Deal" been applied to them? Why has a red herring been dragged across an issue so vitally important to every principle of traditional Americanism? There is certainly nothing to fear from a good many of the New Deal lodges. The A. F. G. E. bureaucracy has seen to it that there will be no trouble from them by affording some of them temporary certificates which permits the A. F. G. E. to drop them at any time and does not permit them to vote in spite of the fact that they are dues-paying groups. Among these lodges are Social Security, Farm Credit and others.

The "treasonable general strike" referred to in the editorial is so impossible as to be laughable. All that the progressive lodges want is to be permitted to belong to a union that will not sell them out at the first sign that there might be a fight on their hands.

AN INTERESTED OBSERVER.
Washington, Aug. 21.

The Post Impressionist

"Airy Fairy Lillian."

Post Office, Tuesday.

A FEW days ago, in the senatorial basements of this Capitol, your columnist stopped before a certain office he used to know a good deal better than he knows it now. He remembered a late afternoon in the spring of 1921, when the sinking sun streamed through one of the windows there. And he remembered how a woman of—well, she said she was getting on for 60 then—how she virtually ordered him to stand before this window, how she then confronted him, so that the sunlight flooded her face and figure, and how, in effect, she said:

"Look at me. And then tell me honestly whether you can see that I am not young—and tell me if you can see any trace of the means whereby I keep myself from looking half my age!"

* * *

At that time the Post-Impressionist hadn't a bad eye for make-up. However, though he strained both eyes, they revealed nothing. Of course, the make-up was there, and yet—here, in 1936, the world thinks it has improved upon the cosmetic-learning of elder generations!

* * *

The woman was Lillian Russell.

She was that Lillian Russell who "was more glamorous than any glamour girl of the flickers," that Lillian Russell whose loveliness of face and body recompensed her for any lack of histrionic ability, who won the world of the footlights when the Gilbert and Sullivan operas were still new, when "Olivette" was not yet stale, when pretty much all male mankind went mad about her in "The Sorcerer" and "The Snake-Charmer," and when she sang with Francis Wilson (she did, didn't she?) in one of his earlier "Erminies." Lillian Russell of McCall's Opera Co., of Tony Pastor's, and of Weber and Fields'.

That Lillian Russell, who was born Helen Leonard, better deserving of the "Helen" than the "Lillian." Who died Mrs. Alexander Moore, shortly before Alexander Moore was sent to Madrid as America's Ambassador.

* * *

There had been sundry other husbands—a half-dozen, if memory serves. Our old acquaintance, Oliver Herford, used querulously to inquire:

"Why will people marry Lillian Russell?"

But you had only to know her to wonder why there were any men who didn't want to marry her.

* * *

There was, indeed, a period when weight momentarily threatened to get the better of her—shortly after Mark Sullivan's turn of the century. Her arms betrayed the threat, particularly just above the wrists.

Nevertheless, it was momentarily only. She was a resolute woman. She won.

* * *

If you ever saw her, you won't lightly forgive any attempt I might make to describe her. If you never saw her, you will have heard your father or grandfathers (yes, even your relenting mother and grandmothers!) try to describe her—and admit failure. The clear blue eyes, the golden hair——

Oh, well, imagine a Mae West whose forte is the maintenance of a quite incredible air of refinement, and—And let it go at that.

* * *

The event which turned memory back to Lillian Russell was the sale of her emerald ring a while ago—the formerly famous "Flawless Emerald." As you may recall, Mrs. Albee bought it—the widow of Edward F. Albee, whose name is the name of a Washington theater and office building, whose name was long linked with that of B. F. Keith in the production of "continuous vaudeville"—good shows, anyhow.

The ring was once valued at $75,000. At the recent auction, Mrs. Albee, who wanted the jewel "for sentimental reasons," outbid Mrs. Helen Carr, and got it for $4,950.

* * *

It certainly possessed the sentimental value: Lillian was never without it. It was, in a sense, Lillian. The Post-Impressionist can still see it flashing on the Russell finger as it flashed there that last time he saw Lillian in Boies Penrose's office.

As for its other values, the stone was, so far as our expert knowledge went, as flawless as its owner.

* * *

Dazzled by her? Of course, this columnist was dazzled by her! Although he first saw her when he was a boy and she what a boy foolishly calls an old woman. Why, she recited verses of his proud manufacture when she toured the country making World War recruiting speeches for the Marine Corps! He was puzzled by her, if for no other reason, because everybody else was dazzled by her, too.

* * *

But there was another reason for everybody's dazzlement. It's too bad that it has been generally forgotten. It's too bad that all the reminiscences of her are reminiscences of her beauty.

She had a wit that was nearly her beauty's equal. She had ingenuity that was quite the equal of her wit.

I should like to tell you what she said about the egg-tester. I should like to tell you how, in the Washington of late 1918, or early 1919, she found out certain plans of the American Peace Delegation.

* * *

But here's the end of the column.

—*Reginald Wright Kauffman.*

Fair Enough

By Westbrook Pegler.

Driving To Work.

Driving to the office this morning George Spelvin, American, thought as follows:

Doesn't seem to me like I get much more than nine miles a gallon. But how can you tell, though? Some days you get caught by all the traffic lights. Idling at the stops and starting up again takes more gas than straight running. Sometimes ten gallons seem to go farther than other times. Look at that dirty bum cutting out there. Passed a red light, too. What's the use of one guy obeying the lights and a lot of dirty bums of foreigners probably dash right through red lights and gain a block on you?

Wish I was a cop right now. I would pick up a hundred of those bums every day. Just cruise around like I'm driving now and pick them off by the hundreds. Give them all tickets. If this was a great big steel truck like a tank I'd like to go driving around all day. Just knock them in the ditch if they tried to cut me out. Keep them on their own side of the road. Put them in the hospital. Might kill a few. Damn good thing if I did. Red light just changing. No cop in sight. Made it. Don't make a habit of that, like a lot of dirty bums, but once in a while if there's no cop and no danger it's different.

Roosevelt's going on the road. No politics, though. That's a laugh. No politics but just a campaign tour. Wonder about this Langdon. Landon's the name. Always calling him Langdon for some reason. Nice-looking guy. Nice-looking wife. Nice-looking daughter. Still it's an election not a beauty contest. Not much chance I don't think. Looks like he just knows how.

* * * *

Still and all, that Farley has been so raw it's a shame, and Roosevelt probably knows all about it. If he don't he must be a dope, and if he does know all about it he's as bad as Farley. He could stop it. All those appointments—soft jobs for a lot of ignorant politicians—and the taxpayers pay for it. Squandering money.

That Communist Tugwell paying farmers not to farm. Why not pay me not to keep books? Like I paid the Wop a dime to quit playing the hurdy-gurdy. Tugwell, secretary of something like that. Why don't they clean out these Communist atheists? Not very religious myself, but stands to reason there must be a God, and no foreign Communist is going to tell me I can't believe in God if I want to. When did I go to church last? Must be seven or eight years.

Kids different, though. Never learn anything bad in Sunday school. Of course, not all foreigners atheistic Communist bums. If it wasn't for foreigners most of us wouldn't be here. Old man was a foreigner. Mother's parents foreigners. Different kind of foreigners, though. Honest, industrious, God-fearing. Not communistic agitators. Run them out and keep them out. America for Americans.

Red light. Stop. Cop. Saw him just in time. Will you look at that bum pass that light and the cop paying no attention? Wish I was chief of police for a day. I'd mess up a few bum cops for letting bums ride through lights.

Next week rent. Week after insurance. Week after that car installment. Cut down on lunches couple weeks. No tips, either. Tipping outrage. Pay their own help. Kids to school. That George is a headache. Bum in studies, bum athlete, never make a team. No ambition in life. Listens to radio and croons. Like a sick cow. "Moo-oo-oo, I just wanna say, since you went away, I'm feelin' mighty bloo-oo-oo." Lousy. Still look at Vallee. He was a kid once. I don't know.

* * *

Giants certainly coming along. Always knew that Terry had it. Certainly smeared them in the Olympic Games. American independence, keen-eyed athletic young manhood and womanhood. Best in the world—lick all frogs, wops and heinies on earth. Champagne, though. Who ever heard of training on champagne? Served her right. Still she was a champion—champagne and all. Certainly good looking, anyhow. Probably some old sour-puss just jealous because not invited to party.

No you don't. Get back in line or I'll take a wheel off you. Wish I was a cop for a few days. Fix a few of those kind of bums. Six minutes to get there and another damn red light. Come on, light, change. Can't sit here all day. No place to park. Like to be chief for a while. Fix these mugs who park all day a mile from their office. Probably foreigners. Around the block. There's a hole. Made it. Three minutes left. Just under the wire.

Morning, Mr. Nilly.

Copyright, 1936, by United Features Syndicate, Inc.

Revolt-Proof Vault Holds Spain's Gold

Madrid, Aug. 24 (AP).—"Revolution-proof" vaults, declared by Bank of Spain officials to be the strongest in the world, safeguard the Nation's $700,000,000 gold reserve system.

They are intricate, labyrinthian defenses, far beneath the capital, recently completed by engineers who were instructed to picture what is now a near reality—legions of rebels marching on the city.

They took novel, almost fantastic, measures to protect the long rows of stacked-up bullion bars.

The vaults are seven stories beneath Alcala street, under a new wing of the Bank of Spain Building facing the war ministry. Bank officials regard them virtually impregnable, not only because of their depth, but also because of the 7-foot-thick armored steel and concrete walls.

Hewitt Pleas Filed.

San Francisco, Aug. 24 (U.P.).—Assistant District Attorney August Fourtner sought to reopen the criminal court phase of Ann Cooper Hewitt's sterilization late today. He applied for writs which, if granted, would reopen the trials of Dr. Tilden E. Tillman and Dr. Samuel G. Boyd.

Olympiad To Japan

Washington Correspondent Sees Awarding Of 1940 Games To Tokyo As Spur To Peace Throughout Orient.

By K. K. Kawakami,
Special Correspondence of The Post.

IN TOKYO, close to the hallowed premises of the simple yet singularly awe-inspiring shrine dedicated to the spirit of the late Emperor Meiji, is a modern athletic ground including a stadium, a swimming pool, as well as provisions for archery, fencing and judo, the classic martial arts handed down from ancient Japan. The choice of this location as Japan's sports center was not accidental—it was a part of the ambitious project conceived when, some 15 years ago, Japan decided to perpetuate in some tangible form the memory of the beloved sovereign, who was, more than any single individual, responsible for the molding of modern Japan.

The athletic ground thus brought into existence is symbolic of the renaissance started half a century ago at the very beginning of the reign of Emperor Meiji, and, as many Japanese confidently believe, still on its course of development. It is also suggestive of the determination of resurgent Japan to win the world's recognition as a great power not only in commerce and industry, not only in military and naval achievements, nor yet only in arts and sciences, but in all fields of human enterprise and activity. The goal envisaged is equality with the Occident in every respect—even in the realm of sports.

Toward that goal Japan has just taken another step, a great stride, for she has caused the sports-loving nations of the world recently assembled at Berlin to agree to holding the next Olympiad at Tokyo in 1940. For the first time in history an Asiatic nation is to be host in its own capital to the 50 nations constituting the membership of the greatest athletic organization in the world.

Japan Has Earned Designation As Host.

THE HONOR is rightly won. Not only in the present Olympiad at Berlin, but in the preceding one at Los Angeles, the Japanese made a highly creditable showing. At Los Angeles the Japanese swimmers set both world and Olympic records, and a Japanese horseman won the Prix des Nations, the difficult steeplechase contest. All told, the Japanese took seven championships, seven second places, and four third places.

At Berlin a Japanese of Korean origin won the marathon, that most important of all Olympic events, while the Japanese swimmers and Japanese track and field teams acquitted themselves with brilliance and dignity. The final scores showed Japan outdone only by the United States, Finland and Germany.

It is not that Japan expects to win the first place in the 1940 Olympiad. That is not so important. More important is the simple fact itself that the Olympiad goes to Japan—the Olympiad which but a decade ago no Westerner so much as dreamed would ever be held in an Oriental city. It fires the imagination of the Japanese, and it stirs them to a sense of attainment never before realized by any Asiatic people.

Just as the inauguration of parliamentary government in Japan 48 years ago furnished China with inspiration for governmental reform, just as Japan's victory over Russia awakened her "backward" neighbors to their dormant yet innate capacity for advancement—so the coming of the Olympiad to Tokyo is bound to rouse the whole Orient from the inferiority complex which has long oppressed and depressed it.

Tension Between Moscow And Tokyo Should Slacken.

BECAUSE OF the Olympiad at Tokyo four years hence the tension between Japan and Russia will probably be eased. From now on, until the curtain is down upon the coming Olympiad, Japan must and will think in terms of peace, not war. She will have to devote much of her energy and her money to this undertaking if she is to make it a success, and such she is determined to make it.

She will build hotels. She will pave the roads in and around Tokyo. She will have to improve transportation facilities. She must organize a more efficient communication service for the press of the world. And she must build a new athletic field, for the one at the Meiji Shrine is not large enough for the Olympiad.

It is interesting to note that Italy's voluntary withdrawal of her bid for the next Olympiad has considerably softened the Japanese feeling toward Mussolini, whose "yellow peril" rantings and whose anti-Japanese policies in Ethiophia had stirred indignation among the Japanese.

When Rome, obviously through the Duce's intervention, gave up the race in Tokyo's favor, Japan's success in bringing the Olympiad to her capital seemed assured. Then, quite unexpectedly, England signified its intention of inviting the Olympiad to London—which for a while seemed to upset the Japanese plan. This, momentarily added not a little to the ill-feeling which had been roused in Japan by Britain's exclusive trade policy and her Chinese interest which many Japanese believed stood in the way of Japanese expansion in North China.

Happily, on the eve of the Berlin Olympiad, Lord Aberdare, representing Great Britain on the International Olympic Committee, told Count Soyeshima, head of the Japanese members on the same committee, that he and his British colleagues had decided to support Japan for the next Olympiad. This news, when flashed to Tokyo, caused a great rejoicing which it is difficult to exaggerate. Here, then, is another example of how the Olympiad often pours oil into the creaking machinery of diplomacy.

Sports In Japan Have Gained Rapidly.

JAPAN'S RISE to prominence as a sports-loving nation has been as spectacular as her rise in the realm of trade, diplomacy and military accomplishments. It was only in 1912 at Stockholm, that she participated for the first time in the Olympic games. There only two men represented Japan. To the following Olympiad, held at Antwerp in 1920, Japan sent 15 delegates, but their records were meager.

Yet only ten years later, at Los Angeles, Japan, with 131 athletes, staged a feat which opened the eyes of the world to athletic possibilities in the Orient.

The achievement, in view of the short period in which modern sports have been practiced in Japan, is all the more remarkable. When I was a student in Japan tennis and baseball were practically unknown, especially in provincial towns. Today both are recognized as national games. Although track and field sports were known from antiquity, their systematic organization and practice in the modern manner is of comparatively recent origin. Yet, today, Japan is justly proud of having produced a winner of the marathon.

There are few Western games which have not found a receptive soil in Japan. Golf is becoming increasingly popular, so much so as to alarm the ultra-nationalists. Rugby and soccer are also gaining in popularity. Skiing is fast becoming a favorite winter sport among a limited class of Japanese. Rowing in the Occidental style has been encouraged among university students. Even boxing is finding enthusiasts in increasingly large numbers. Basket ball, volley ball and hockey are no longer novelties.

Sports were particularly encouraged by the late Emperor Meiji. The department of education has extended moral and financial assistance to local athletic societies throughout the country. The outstanding athletic organization is the Japan Amateur Athletic Society whose patrons include princes of the blood, high officers in the army and the navy, statesmen, publicists, educators, as well as leaders in the world of business and finance.

Its object is to promote vigor and sturdiness of the nation, and to advance manhood and womanhood in the moral sense. It emphasizes the spiritual as much as the physical side of athletics. The department of education takes pains to inculcate the sense of honor rather than inspire ardor for winning. "Win honorably—lose honorably" is the precept.

Rail Injury Fatal.

Cumberland, Md., Aug. 24.—Thomas W. Partlow, 45, of 601 North Mechanic street, this city, died yesterday at Allegany Hospital from injuries received along the Baltimore & Ohio Railroad, near Knox street. It is believed that Partlow was attempting to cross the tracks or fell from a freight train. He was employed at the Celanese plant. His wife and 11-year-old son live at Frostburg, where the funeral will be held tomorrow morning at St. Michaels Catholic Church. Partlow was a native of Virginia.

Off the Record.

By Ed Reed

"The rates are $1.00 with the shower or 75c without."

Peace Menaced By New Forces In the Orient

Cautious Treading Thus Far Has Averted War in Tinder Box.

By H. O. Thompson,
United Press Staff Correspondent.

Tokyo, Aug. 24.—New forces, laden with the threat of war, are at work in the Far East.

China is experiencing a birth of nationalistic feeling. Japan, wrestling with stubborn problems at home, is fighting also for increased trade abroad.

For the moment the warfare is one of cotton bolts and bales of silk. But with the twisting, driving impulses of trade and nationalism working at cross-purposes in an atmosphere of traditional suspicion, it may turn suddenly into the deadly business of bullets, bayonets and bombs.

Cautious treading thus far has submerged the likelihood of an immediate armed struggle. But delicate relations have developed between China and Japan, between Japan and the Soviet, and to a lesser known but important degree between Japan and Great Britain.

"If China or the Soviet rises in arms against Japan, it is more possible than at the time of the Manchurian incident that Great Britain will be embroiled in the war," writes Yu Nakayama, of the intelligence bureau of the foreign office, in a magazine devoted to Japanese ascendancy in the Far East.

Situation Called Critical.

"Japan never has been more critically situated than at present.

"It is beset with powerful enemies on three sides—Great Britain, armed economically; China, armed spiritually, and the Soviet Union, armed in all directions."

The collapse of the Chen Chitang regime in Canton has brought China to a more centralized and stable form of government than ever before. Japan looks across the China Seas with new apprehension.

"The fact cannot be denied that Gen. Chiang Kai-shek is emerging from the recent Nanking-Canton strife and that his ambition for the national unification of China is being completed," comments the newspaper Hochi in Tokyo.

"The collapse of the southwest faction * * * will strengthen Chiang's attention toward North China, where a more complicated situation may arise."

Trade Expansion.

Japan desperately needs expansion of trade so that its national income will support an adequate defense program. Japan has met with direct losses to its national livelihood through action by Great Britain, Australia and the United States. If its outlets through North China are stopped it will lose another most important market.

Japan fears that Nanking, successful against the Cantonese revolt, will attempt to tighten control over the Hopeh-Chahar political council in North China. That territory has been regarded as under Japanese influence, a district through which Japan could take advantage of low import duties—some call it smuggling, the Japanese call it legitimate importing—to flood China with Japanese merchandise.

Leaders in shaping Japan's foreign policy are concerned over that possibility. The powerful and influential newspaper Asahi declares that Chiang, with his "usual crafty diplomacy," is continuing "China's traditional policy of pitting one foreign country against another."

Newspaper Criticizes China.

"The Japanese government," says the Asahi, "regrets that China has not yet awakened to the significance of Sino-Japanese co-operation and has not abandoned her policy of depending on Europe and America. Such a situation, Japan regrets, does not contribute to stabilization of East Asia."

Commentators here believe that China's new status will bring more emphasis to anti-Japanese sentiment and that the trend will be concerned also with progressive industrialization. Japan would be one of the heaviest sufferers if China ever developed an industry capable of supplying its 400,000,000 inhabitants.

The Hochi editorially warns Japan about China's armaments. Stating that China has powerful air forces, the newspaper continues:

"Strict caution should be taken as her armaments are solely directed against this country."

In the meantime Japanese merchants are pressing for trade advantages in North China. Late reports from Tientsin tell of swarms of Japanese en route north, with a business boom in progress.

Gains in China Hailed.

"The rapid influx of Japanese is a live symbol of Japan's giant strides," says a special dispatch from Tientsin to the Tokyo Nichi Nichi.

Another article in the same series from Tientsin mentions an asserted necessity for "political readjustments."

"Lowering the prohibitive tariff, resumption of the Sino-Japanese tariff conference and other remedial measures are suggested," it says.

Japan sent a new ambassador, Shigeru Kawagoe, to China this summer. It is reported that Kawagoe, well versed in the Nortn China situation, will negotiate with the Nanking government for an understanding aimed at developig the economic possibilities of that region.

"In spite of the great ability of Ambassador Kawagoe," says a Shanghai dispatch to the Nichi Nichi, "only a miracle will enable him to accomplish much in his dealings with China.

"One of the reasons why Gen. Chiang's Japan policy has remained unimproved for so long is the tangled diplomacy engineered by Britain, the United States, the U. S. S. R., Germany, etc., in and around China.

"Since Gen. Chiang has been building up national defense facilities with Japan as the presumptive foe, he has been doing his best to cultivate intimacy with powers other than Japan."

Seeks Unification

GEN. CHIANG KAI-SHEK.

Albright

Continued from Page 1.

culture on the number of acres diverted from wheat and corn production under the soil conservation program. Unlike the AAA program, which set out to obtain a given adjustment of acreage in specific crops, the soil conservation program allows the farmer an option on the "soil depleting" crops he retires from production, in return for payments.

Opposing views are advanced by the Agriculture Department and its critics on the cumulative value of these payments and the force of adjustment policies when drought strikes the farms.

Benefit payments derived from the proceeds of processing taxes are estimated by the department to have approximated 18.2 per cent of farm income from commodities "adjusted" in the three years of AAA, and approximately 7.3 per cent of the United States farm income from all farm production. Farm cash income had picked up 58 per cent in 1935 over 1932, it estimates.

"The turning point in the fortunes of agriculture * * * was coincident with the adoption of the Agriculture Adjustment act," claims the farm administrator's report on three years of adjustment. "Increased buying power among farmers has been translated into increased business activity, and, as in the case of past depressions, that measure of business recovery already achieved has been preceded by an advance in farm income."

Peek Sees Ground Lost.

On the other hand, George N. Peek, New Deal farm administrator, now at odds with the Administration, charges "agriculture has definitely lost ground in its fight for equality with industry." Peek recently stated:

"The loss of foreign markets has led to attempts at crop restricton at home while stimulating production abroad. It has reduced the purchasing power of our agriculture. It has prolonged the farm crisis and extended the relief rolls."

From the standpoint of achievement of a "balanced" agriculture, critics have charged the drought of 1934, followed quickly by the drought of 1936, has shown the absolute futility of Federal attempts to guide production, and with surpluses trimmed down by AAA policies, actually has left the farmer and consumer vulnerable to present and future droughts and weather vagaries.

Scoffing at those who charge "you cannot regiment nature," Secretary of Agriculture Wallace, sensitively on the defensive under any criticism, insists that in spite of the two worst droughts in history the average family is consuming more than in 1932 and feels more "secure." He contends that as a result of AAA adjustment activities, farmers have been in a better position to withstand the present drought than they were in 1934.

And his critics have been quick to reply that whatever "security" the farmer may have won has been purchased at a tremendous cost to the taxpayer, the consumer and to the farmer himself in the right to control his own output, in increasing dependence on Federal aid and in the loss of extensive foreign markets.

It is a fact that with increasing acceleration during the later years of the present century farmers have shown a growing tendency to look to the Federal Government for aid in solving their economic problems, with the last three and a half years of crop adjustment in return for benefits, and present unprecedented Federal drought relief operations, marking the high point of farm dependence.

Slow of Manifestation.

From 1862, when Congress passed the Morrell act poviding Federal grants of land to States for establishment of colleges giving instruction in agriculture, to the Capper-Volstead act of 1922, authorizing farmers to organize through co-operative associations to market their own products, this tendency was slow to manifest itself.

Even in 1927 and 1928, when Congress, under farm pressure, twice passed the McNary-Haugen legislation, it was quick to encounter Presidential vetoes. Then, in 1929, Congress passed the agricultural marketing act, creating the Federal Farm Board. With the advent of the New Deal in 1933, the agricultural adjustment act was approved, representing the first Federal attempt at production control.

But the roots of the present farm dependence on Federal aid in solving economic problems probably first took firm hold 20 years ago when 12 Federal Land anks were established throughout the country for the purpose of making farm mortgage loans. Farmers who had previously gone to private farm mortgage companies, insurance companies and commercial and savings banks, increasingly took advantage of the low interest rates offered through Federal agencies and agencies co-ordinated under the present Farm Credit Administration have written more than $3,000,000,000 in loans and discounts to agriculture.

Farm Financing Heavy.

Federal credit activities in the last three and one-half years have completely overshadowed the early beginnings. Refinancing at lower rates made possible by the emergency farm mortgage act of 1933 brought a flood of applications. In the three years of the refinancing program the land banks loaned more than they had in their first 18 years of existence. In the three years following May, 1933, total disbursements by the banks and the land bank commissioner amounted to more than $2,040,000,000 on upward of 760,000 loans.

The Federal Land Banks disposed of 9,712 farms in 1935, a number 75 per cent greater than in 1934 and 104 per cent more than in 1933.

Loans under the Farm Credits Administration in the 22 drought States since May 1, 1933, including advances by Federal Land Banks, the land bank commissioner, production credit associations, emergency crop loans, and drought relief loans, totaled as follows on June 30, the latest date for which figures are available:

Arkansas	$26,809,740
Colorado	38,725,534
Georgia	45,782,484
Illinois	157,415,457
Iowa	212,688,085
Kansas	142,001,906
Kentucky	45,018,536
Minnesota	173,186,284
Missouri	52,961,239
Montana	48,352,359
Nebraska	139,876,952
North Carolina	47,870,090
North Dakota	126,789,868
Oklahoma	54,086,982
South Carolina	39,573,533
South Dakota	99,287,046
Tennessee	35,303,411
Texas	196,139,976
Virginia	28,919,441
West Virginia	7,265,797
Wisconsin	134,535,894
Wyoming	19,047,911

Paralleling the three years of expanding Federal farm credit activities, the AAA, announcing its intention to eliminate towering surpluses and get prices up, was launching its production adjustment programs. Involved in internal disputes, and external attacks, this program was hardly well under way before it brought national condemnation upon its head by the price-lifting slaughter of 6,000,000 pigs."

And Then the Drought.

In the second year of its troubled existence, AAA ran smack into the drought of 1934, with destruction of crops that made its own efforts in that direction seem insignificant. From then on, there came a change in direction, with "controlled expansion" substituted for "controlled reduction," but with the element of "control" ever present.

Present year's history records that the Supreme Court in January ruled out this principle as unconstitutional, and the Administration quickly substituted the soil conservation act, designed indirectly and less effectually to accomplish the same purpose.

With 1936 more than half over, this program, like the AAA, its predecessor, has encountered a national farm disaster in the form of the country's worst drought. Like its forebear, apparently it had not planned for such a contingency.

Concentrating major efforts on defensive operations to combat the present blight, officials say the effect of the new soil conservation program on the planting of soil conserving crops and the carrying out of soil-building practices cannot be accurately measured as yet from available statistics.

British Co-Ops

Vast English Enterprise Considering Invasion Of Low-Price Chain Store Competitors; Now Must Pay Income Taxes.

By the United Press.

London.

THE BRITISH co-operative movement, whose factories and retail shops had a turnover in 1934 of £337,000,000 ($1,689,000,000) is thinking seriously of challenging Woolworths in the low-priced chain store field.

The co-operatives have 7,000,000 members and their factory costs, it is believed, compare favorably with those of private industry. Last year the co-operative wholesale society, which is the manufacturing and wholesaling unit for the 1,040 English and Welsh co-operative societies, held a secret exhibition for the benefit of the leaders of the movement. They displayed 5,000 articles suitable for a chain store system ranging in price from 5 cents to $1.25. Then the C. W. S. invited the delegates to think it over.

The Scottish co-operative wholesale society arranged last year a similar exhibition in Glasgow and was dismayed to find that Glasgow's largest hall was too small to exhibit the full range of articles made or handled by the Scottish C. W. S.

The only opposition comes from philosophers in the movement who feel that it would mark a distinct break with the fundamental principles of consumers' co-operation as laid down by the Rochdale pioneers in 1844.

While English co-operators are rather reserved about their difficulties, which are numerous, it is believed that this proposal to invade the chain store field is prompted partly by excess productive capacity.

During the post-war boom the co-operative wholesale society proved no more able to resist the contagion than its "capitalistic" competitors. It's sales, which had been £65,000,000 in 1918, soared to £105,000,000 in 1920, falling steeply to £66,000,000 in 1922, and during that boom the C. W. S. expanded its capacity right and left. Today some of that surplus capacity is still surplus, though conditions are improved and the C. W. S. has been forced, in fact, to spend about £1,000,000 per annum the past three years in further expansion and modernization.

Directors Concerned Over Consumer Purchases.

ONE THING which bothers the leaders of this 100-year-old movement is the fact that the average member in 1934 purchased only £28¾ worth of goods through the societies. On the assumption that each member represents four consumers, this average is considered too low.

At present this problem is being attacked by propaganda only. The English societies have adopted a "ten-year plan" under which each local society will try to reach, year by year, the quota of members assigned to it for that year and, in addition, will try to bring the annual average of member purchases up to a given figure which differs for each society.

But at bottom this annual average of only £28¾ for each member raises a fundamental issue and one much discussed within the movement. That issue is known as the "high dividend policy."

When an English housewife is persuaded to join her local co-operative society, which she can usually do by paying an initial subscription of 25 cents, she begins to trade at the local "co-op" store. But she finds, under the 100-year-old rule of the British movement, that she pays at the "co-op" the same prices she would pay at the other stores; there are no "bargains." The price she pays includes the manufacturing and wholesale profit of the co-operative wholesale society and the distributor's profit made by her local society.

But at the end of the year both these profits come back to her in the form of a "dividend," based on the amount of her purchases. The wholesale society pays to the local society a "dividend" of 4 pence on every pound's worth of goods which the society bought and, in addition, a "dividend" of 3 pence on every pound's worth of goods bought which had been manufactured by the wholesale society. The local organization, in turn, calculates its own surplus, adds in the "dividends" which it has received from the C. W. S., sets aside part for its reserves, and hands the entire balance back to members.

"High Dividend" System Prevails In Great Britain.

THESE "DIVIDENDS" vary greatly. Some local societies in 1935 paid their members 10 pence on every pound's worth of goods bought. Other societies paid as much as 2 shillings 6 pence, equal to 12½ per cent. Thus the householder who bought £28¾ worth of goods received in the first instance a refund amounting to 287½ pence or £1 4s while in the second instance she received £3 12s 1d. This is known as the "high dividend policy."

In Sweden the co-operatives have thrown overboard the "high dividend policy;" they aim to sell their goods to members as cheaply as possible at prices covering costs, a certain amount for reserves and, at the end of the year, pay a modest dividend never exceeding 3 per cent. Thus the Swedish housewife who bought the equivalent of £28¾ worth of goods from her local "co-op" would have bought them very cheaply, more cheaply than elsewhere, but her dividend at the end of the year would have been only around 17 shillings.

Theoretically the English movement, by not openly cutting local prices, should avoid the hostility of the small local tradesmen, but in practice the retail traders are aggressively and successfully fighting the English co-operatives. For example, they have long demanded that the co-operatives should be forced to pay income tax and surtax on the surpluses which they earn and distribute and in his 1933 budget Neville Chamberlain acceded to this demand. Although they are legally "non-profit-making" institutions, they now have to pay income tax and surtax.

Copyright, 1936, by the United Press.

(To Be Continued.)

Rowes at Reunion Honor Kin of 1774

The descendants of Arthur Rowe, Revolutionary soldier, met Sunday at Old Toms Creek Church, near Emmitsburg, Md., to commemorate their ancestor's service in the Revolution and to form a permanent family unit to perpetuate his memory.

Arthur Rowe was among those who met at Old Toms Creek Church in 1760 to pledge allegiance to the King of England. In the same building, five years later, Rowe became a corporal in Capt. William Blair's Gamecock Company, one of the first units in the section to go to the front against King George.

Dr. Charles J. Rowe, World War veteran, concluded the ceremonies Sunday by attaching the official bronze marker of Revolutionary service to a granite marker. Fifty-nine members of the family participated in the exercises.

The family group elected these officers. President, Dr. Charles J. Rowe; vice president, Dr. Joseph Eugene Rowe; secretary, Mrs. Clara Rowe Coombs; treasurer, Mrs. Helen Shuff Rowe; historian, Maj. Thomas J. Frailey.

Dern's Condition Called Unchanged

The condition of Secretary of War George H. Dern, who has been in Walter Reed Hospital for several weeks, was reported "essentially unchanged" last night.

It had been announced earlier the War Secretary's condition was "less favorable." He has been under treatment since suffering an attack of influenza some time ago.

EDUCATIONAL

Washington College of Law
Co-educational
Forty-first Year
Fall Term Begins September 21
2000 G St. N.W. MEt. 4585

National University
Fall Term Begins September 23, 1936.
SCHOOL OF LAW
School of Economics and Government
Registrar's Office
Open for registration 9 a. m. to 7 p. m.
818 13th STREET N.W.
Telephone NAtional 0317

Accountancy
Pace Courses: B. C. S. and M. C. S. Degrees. C. P. A. Preparation. Day and Evening Classes; Coeducational
Send for 30th Year Book.
BENJAMIN FRANKLIN UNIVERSITY
TRANSPORTATION BLDG. MET. 3918

The Once Over

By H. I. Phillips.

That Chain Radio Idea.

("The chain-letter system has been introduced into political broadcasting by the Republican National Committee. Whenever an important Republican program is scheduled, radio captains all over the country will phone five men asking them to phone five others, and so on."—News item.)

Captain—Hello! . . . Hello! . . . Is this Pobbs? . . . There's an important Republican radio program on the air tonight.

Pobbs—Thanks for the warning. I'll do as much for you some time.

Captain—You don't understand . . . There is to be a most important speech of vital importance to the country . . . of paramount educational value to every voter . . .

Pobbs—Oh, one of those kind!

Captain—Lissen, you're one of five.

Pobbs—What do you mean "one of five?" Is this a secret order or something? Who's this talking, anyhow?

Captain—I'm a chain captain.

Pobbs—What's a chain captain? This is getting more intricate by the minute.

Captain—It's like this . . . I call up five voters and notify them whenever an important political speech is about to be broadcast.

* * * *

Pobbs—So they won't tune in by mistake. I get it. It's mighty nice of you.

Captain—No! So they WILL tune in and NOT by mistake.

Pobbs—You don't mean to tell me you think any man is going to listen to a political speech after being given ample advance notice.

Captain—Exactly. The five men I notify, notify five others; those five others notify five more, and so on.

Pobbs—What makes you think so?

* * * *

Captain—It's the old chain spirit. Nobody likes to break a chain.

Pobbs—Why not?

Captain—It's a bad omen. To break a chain brings bad luck to a voter.

Pobbs—Any way you look at your idea it should bring bad luck to the candidate. Who's idea was it, anyhow?

Captain—Willie Hard's.

Pobbs—I thought it might be Izzie Soft's.

* * * *

(They hang up.)

Mrs. Pobbs—Who was that, Ignatius?

Mr. Pobbs—Some fellow with a grand idea for electing Roosevelt!

Tin Pan Alley.

Love is a topic the song-writers use,
Exclusively theirs is the right to abuse
This highest of passions, this brightest of hopes,
And yet as I list to the words of these dopes,
Not a reason I find to aid their defense,
Though their songs may make money . . . they never make sense!

POLLY COBURN.

Not Timid, Just Cautious.

England has suggested that the United States act as peacemaker in Spain. That loud "whoosh" noise you heard was Uncle Sam pulling in his neck.

"Fairbanks tipped each of the porters carrying six bags belonging to him and his wife $2."—Newark Call.

If it's nobody's business, it's news.

Seventeen dead men were being carried on the New York City WPA rolls, a probe disclosed. We'd call this a little irregular, except that we don't want to be denounced as a Tory, a tool of Wall Street, an exploiter of the people and an international plot.

Those 16 former Soviet leaders who confessed to a plot to overthrow Stalin probably just couldn't throw off the habit. They were tapering off, little by little, however, and were reaching a point where they could get along with only a few revolutions a year.

Copyright, 1936, by the Associated Newspapers.

Police Car Hits Woman.

Danville, Va., Aug. 24.—Doctors today feared that Ella Womack, 40-year-old colored woman, will lose her left leg after being struck late Saturday night by a police car driven by Police Detective W. C. Talley while taking Bernie Price, colored, to jail to await extradition to Salisbury, N. C. on a charge of murder.

$1 Opens an account
Good Furniture—
Popularly Priced
Convenient Terms
Visit Our Economy Floors
Nachman Fur. Co.
812 9th St., N.W.

PAINT
MATERIALS
MUTH 710 13TH N.W.

PERMANENT
GREEN PAINT
E. J. MURPHY CO., Inc

RESORTS
Ocean City, N. J.
BELLEVUE Modern. Central Private Baths Elevator. Bathing Privileges. A. J. McCONNELL, Mgr.

READ ALL THE NEW Brentano's Circulating 1322 F ST.
3¢ daily FICTION Libraries 3107 14TH ST.

Parents Urged To Give Money To Their Boys

Children Do Not Steal When They Can Get Little Things.

By Alice Clarissa Richmond.

Sam was arrested for stealing. He was one of a gang of boys who were taken up for petty thefts and minor depredations of various sorts. He was not naturally vicious, and the judge let him off with a reprimand. He then saw to it that the boy was given a job which would keep him busy, away from his evil associates, and would also assure him the necessary money with which the buy some of the things he craved.

Sam's employer was anxious to co-operate with the civil authorities in starting the boy on the straight and narrow path. In his zeal, however, he overstepped the limits of common sense.

In order to assure Sam's honesty and thrift, he paid the boy's salary, not to Sam himself, but to his mother. Sam was 17 and able to fend for himself.

After a few weeks of work, he walked out and left town. Before long, he was serving time for housebreaking.

Perhaps Sam was hopeless from the start and would have ended up in jail under any circumstances. No one can say, since the one chance he had for redeeming himself and going straight was never given to him, owing to the well-meant but misguided efforts of his employer.

Every boy of 16 or 17 wants to be like the others, to go to the movies, treat his girl, indulge in fancy neckties and socks and buy an occasional knicknack.

Had Sam been able to come by the money for these things honestly, he might have given up his petty thieving, and become a self-respecting citizen. To work for nothing is too much to ask.

Perhaps, left to himself, he would have given a part of his earnings to his mother. Forced to deny himself, he might just as well have been a ?????? ?

Soldiers Who Were Dinner and Theater Guests of The Post

Post Staff Photo.

These 15 Coast Artillery men were guests of The Post at dinner at the Occidental and for the show at the Capitol Theater, when it was learned that otherwise they would have had to spend a dull evening at a tourist camp. They are en route from Fortress Monroe to West Point.

Post Entertains 15 Artillerymen On Visit to D.C.

Army Group En Route to West Point Sees Movie After Hotel Dinner.

Fifteen enlisted men of the United States Army were spared a dull evening last night when The Washington Post learned of their presence in a tourist camp near Alexandria and invited them to dine at the Occidental Hotel and to view the current film at the Capitol Theater.

The men are returning to West Point with a convoy of trucks, including two coast artillery anti-aircraft guns, which they had driven down to Fortress Monroe two weeks ago to complete a battery where the 301 members of the first class of the United States Military Academy recently have been receiving instruction.

The soldiers, all but two of whom are members of the Coast Artillery on detached service, are under the command of First Lieut. C. V. Hauck, who spent last night at the home of his wife's mother, Mrs. William Nessler McKelvy, of the Dupont Circle Apartments.

The convoy left Fortress Monroe yesterday morning and reached the tourist camp outside Alexandria during the afternoon. They slept there last night and were scheduled to move on today. They will arrive at West Point tomorrow.

During their stay at Fortress Monroe, their ranking non-commissioned officer, Staff Sergt. Martin F. Hearney, died from the effects of a sunstroke.

Those who composed The Post party were Sergts. John P. McGloin, Howard M. Arnold and Vincent Staab; Corpls. Evert E. Morrison and Dwight E. Howard; Pvts. George H. Brigham, James W. Gray, Howard E. King, Henry J. McDonald, James W. Pales, Henry O. Sees, Chester N. Sullivan and Alexander A. Grudzinski, all of the Coast Artillery, and Corpl. Nels Jensen and Pvt. Christian Jensen, both of the Twenty-ninth Ordnance Company, which is stationed at West Point.

Beckett Will Conduct Symphony Tomorrow

Wheeler Beckett, conductor of the Richmond Symphony Orchestra, who will be guest conductor for the Washington Summer Concerts Association tomorrow night at the Watergate, has selected a program which includes Karl Goldmark's "Rustic Wedding" symphony, Hamilton Harty's arangement of Handel's "Water Music," and Chabrier's rhapsody, "Espana."

Two novelties will be played for the first time here: Mr. Beckett's "Cinderella Fnatasie" and the overture to "Donna Diana," the most popular of the comic operas by Emil von Reznicek, Austrian composer.

The Federal Diary

Registered in U. S. Patent Office.

By Samuel Lubell.

Leave Sabotage?

Dark rumors are floating about that the new leave bill is being "sabotaged" by administrators in some agencies. The charge has already been brought to the attention of Representative Robert W. Ramspeck and one department head has asked for a report on how the regulations are working out in one of his divisions.

There is talk of one agency that has shifted its employes from a daily to an hourly basis to exempt them from the regulations and of another department classifying some of its workers as "indefinite," depriving them of the privilege of taking leave in advance. Both of these cases, we have been told, are out in the field.

If anything of this sort is taking place here in Washington, we would like to know. One of the aims of this column is to be of service and we would welcome the opportunity to do a good deed daily. Of course the source of information will be held in confidence.

The recent crop of "sabotage" rumors was prompted in good part by the decision last week of Acting Comptroller General Elliott denying Alaska Railroad employes leave privileges. Some Government workers are afraid this decision will be used as a basis to deny leave to the 1,000 or so workers in the National Capital Parks who are employed on a per diem basis, yet who could hardly be termed emergency workers as regular retirement deductions are made from their salaries.

Undersecretary of the Interior Charles West has asked for a report on the Capital Parks situation. Should the report be unsatisfactory a test case may be laid before the Comptroller General.

Employes of the purchasing office of the Interior Department will sail Saturday down the Potomac for Marshall Hall for their second annual outing. The boat will leave the Wilson Line pier at 2 p. m. Arrangements are being taken care of by Mrs. John Axford and Paul Bergh, cochairmen; Mrs. Carl Hofer, Ralph Hale, Allan Jones, Stanley Garber, Abe Fribush, John Hanna and A. M. Reising.

Comptroller's Lawyers.

There are 30 lawyers assisting the Comptrolled General in getting up those decisions that often prove so embarrassing to liberal spending agencies.

They work in what is probably the largest law office in the country—a long room on the second floor of the General Accounting Office Building, with two rows of desks stretching the length of the room. At one end in a small library, stocked almost entirely with volumes of Federal statutes and Federal court decisions, while at the other end of the room is the private office of R. L. Golze, head of the section.

It is Golze who decides who on the staff of lawyers shall handle a particular case and who checks on the opinion rendered before it is passed on to the Comptroller General. If either Golze or the Comptroller General do not agree with the decision, another man is assigned to the case.

In most cases it takes the lawyers only about 10 days to draw up their opinions, some being pushed through in 48 hours and others that require considerable research extending for more than a month. Despite the fact that last July was the busiest month in the office's history—roughly 1,200 decisions were handled—the lawyers are well up on their work. Golze scoffs at the notion that any opinions are being held for policy reasons awaiting the appointment of a successor to McCarl.

The office is known as the General Counsel section and is intrusted with virtually the same duties as the old office of the Comptroller of the Treasury. When that office was merged with the G. A. O. in 1921 most of the Treasury lawyers came into the new unit. Golze is one of the old-timers. There are six others, J. C. McFarland, G. A. Ninas, Fred B. Kitterman, O. R. McGuire, C. W. Flora and E. V. Jones.

Some of these old-timers have become specialists of a sort—McFarland and Ninas, for example, handle most of the Army and Navy decisions—but in general every one of the 30 lawyers must be able to handle cases affecting any or all of the Government agencies. Most of the staff have had some previous Government bureau experience, but only a few of them have ever practiced law commercially.

Golze gave up a law practice to enter the Government service. Both he and McGuire occasionally serve as counsel for the G. A. O. in the courts. The office is now trying to get lawyers with court experience—the New Deal brought in half a dozen such attorneys—but they are still learning the Government ropes. Golze believes it takes several years for a lawyer without previous experience to get the feel of the office.

The work of the General Counsel's section is complicated not only by the rapid multiplication of Federal agencies and the increased funds being spent, but by the fact that Uncle Sam is the target of all sorts of claims from citizens and there is no statute of limitations to be invoked.

Golze recalls one woman who wrote in demanding a Government indemnity for her husband whose health had been ruined by alcohol before the prohibition amendment was passed on the ground that the Government was morally responsible for not having prohibited drinking before.

MENUS for TODAY

By Dorothea Duncan.

BREAKFAST.

Orange juice
Buttermilk pancakes Syrup
Broiled sausage links
Coffee au lait Cocoa (for children)

LUNCHEON.

Creamed eggs and asparagus tips in toast boxes
Hearts of lettuce with peanut butter dressing.
Whipped cherry gelatin
Milk

DINNER.

Braised lamb with julienne vegetables
Stuffed baked potatoes
Avocado and grapefruit salad
Lime French dressing
Crisp rye wafers Butter
Chilled watermelon
Hot or iced tea Milk (for children)

BRAISED LAMB WITH JULIENNE VEGETABLES.

1½ pounds lamb chuck (3 pounds untrimmed)
5 ounces butter
4 medium onions
1 small green pepper
½ pound string beans
½ pound carrots
1 pound stewed tomatoes
½ pound celery
1 tablespoon salt
⅛ teaspoon pepper

Cut the vegetables julienne (into thin match-like strips) and saute very slowly in 3 ounces butter, well covered, for 45 minutes. Do not brown the vegetables. Cut lamb julienne. Saute lamb and seasonings to a nice brown in the other 2 ounces of butter. Add to the vegetables and mix well. This amount will serve 7 to 8.

LIME FRENCH DRESSING.

Substitute lemon juice with a dash of fresh lime juice for the vinegar in your favorite recipe for French dressing.

Black Silk and Satin Formal Wear Favorites

New York (AP).—Black is a great favorite for the more formal type of frock which is generally designed of pebbled silk crepes and satin barred rayons.

Velvet frocks are shown in numbers—two piece designs with crisp little fan tailed cutaway jacket tops and slender simpler models sometimes accented by lame touches such as a girdle and scarf.

Dressy Blouses.

New York (AP).—"Dress-up" blouses are shown with a number of suits. One smart black costume has a draped high necked blouse of dark red-violet velvet and another is worn with a blouse of black cire rayon jersey finished with a stove-pipe luster. Some Paris designers display blouses with high stocks reminiscent of the prerevolutionary period.

A real treat!

ANN PAGE BEANS
WITH PORK AND TOMATO SAUCE

A can of Ann Page Beans is a meal ready to serve—of whole beans, "double-cooked" to bring out more flavor and greater tenderness—blended with delicious tomato sauce and topped with choice pork.

A summertime favorite because they're so easy to prepare. Simply heat a few moments and serve.

You have a delightful surprise in store if you've never tasted Ann Page Beans!

3 16-oz. cans 17c
3 28-oz. cans 25c

PEACHES ★ PEACHES
Season's Lowest Prices—WHILE THEY LAST
Freestones from the Orchards of Maryland
6 lbs. 19c — pony basket 69c

FIRM, RIPE Tomatoes . lb. 5c
SWEET Potatoes 3 lbs. 15c
FRESH ITALIAN Prunes . . 3 lbs. 19c
CONCORD Grapes 12 qts. in basket 55c
SWEET Corn . . 6 ears 15c

WHITE LIMA BEANS 4 No. 1 cans 25c
HEINZ Fresh Cucumber PICKLE . 24-oz. jar 19c
EVAP. MILK White House . . . 3 tall cans 23c
EVAP. MILK CARNATION 3 tall cans 25c
PALMOLIVE SOAP (In Mid. 2 for 11c) 4 cakes 19c

A&P MEAT DEPARTMENTS ARE FEATURING
VEAL CUTLETS ..... FANCY TENDER lb. 39c
VEAL ROAST ..... SHOULDER lb. 15c
CHUCK ROAST ..... QUALITY BEEF lb. 19c
PRICES EFFECTIVE UNTIL CLOSING WEDNESDAY

Money Can't Buy Better Teeth
Plates, $10, $15 and $20.
Plates Repaired While You Wait.
All Work Done in My Own Laboratories.
No Long Waiting. No High Prices.
CROWNS AND BRIDGE WORK.
$5 $5
Extractions, $1—By Gas, $2.
Dr. SMATHERS
DENTAL SPECIALIST.
933 Eye St. N.W.
Over Riggs National Bank
Seventh and Eye Streets N.W.
Hours, 9 a.m. to 8 p.m. Ph. MEt. 9850.

RCA Victor
FOR $49.95

1937
FOREIGN PROGRAMS
SIX METAL TUBES
F.S. HARRIS CO.
2900 14th St. N.W. COL. 0100
OPEN NITES

if you live in Northwest WASHINGTON
you can board BALTIMORE & OHIO
Trains to and from the West at Silver Spring STATION
• Saves Time
• Avoids Traffic
Handy to Northwest Washington and its Suburbs
For Information Telephone District 3300
BALTIMORE & OHIO R.R.

GET GULFLUBE—It's "Stripped for action"!

Trying to lubricate a motor with cheap, poorly refined oil is like trying to wrestle fully dressed! Such an oil is seriously hampered by useless waste which should be removed by further refining. *Like the overdressed wrestler, such an oil can't do a good job!*

The wrestler can now make a better showing—but he's *still* hampered. Most 25c oils are better than poorly refined oils—but they're still handicapped by *some* waste—carbon, gum and sludge-formers. No refiner of 25c oils could afford to carry refining farther than this *until Gulf perfected the Multi-sol process.*

GULFLUBE MOTOR OIL is like this wrestler—*it's stripped for action.* The phenomenal Multi-sol process strips Gulflube of *all* useless waste—gives it an edge on any other 25c oil in America—*makes it the only 25c oil that equals premium-priced oils!* Give your car the finest lubrication a quarter can buy—keep your motor cleaner—cut oil consumption. *Get Gulflube*—at the Sign of the Orange Disc.

GULFLUBE MOTOR OIL

THE PREMIUM-QUALITY MOTOR OIL FOR 25¢

IN REFINERY-SEALED CANS . . . OR IN BULK

Cottage Cheese Helps Diversify Summer Menu

As Croquette or in Mold It Offers Variation From Salad.

By Dorothea Duncan.

IT ISN'T TOO LATE to discover that cottage cheese makes a delicious addition to summer menus. But after discovering its goodness and its tempting qualities for warm weather menus, don't let its popularity wear out because you fail to realize that cottage cheese is a versatile food and can be served in more than one way.

Most women when they introduce cottage cheese to the family bring it to the table in salad form, and because it is enthusiastically received this way, they fail to take advantage of its versatility. Consequently the family soon tires of a food that is served too frequently in the same guise.

Let cottage cheese win its first applause at your table in salad form, if you like, but remember that it may also be the basic ingredient in many other tempting recipes. The children will like cottage cheese and chopped water cress spread between thin slices of brown bread with their luncheon salad of vegetables or fruit. Cottage cheese pie or cake make interesting desserts for the meatless dinner. Cottage cheese loaf or croquettes make an ideal main dish for the dinner that demands true distinction at little cost.

The cottage cheese croquettes will win favor with housewife and family alike. Their golden brown crunchiness chock full of flavor is especially pleasing to summer appetites.

Recipes for a delicious cottage cheese mold which may be served as a main luncheon dish with either fruit or vegetable salad and cottage cheese rolls especially recommended as an accompaniment for salad or hot vegetable meal follow the recipe for cottage cheese croquettes.

Cottage Cheese Croquettes.

2 cups cottage cheese (drained)
2 cups mashed potatoes
2 eggs
Salt and pepper to taste
Fat for deep frying
1 cup dry bread crumbs
1 egg well beaten

Combine cottage cheese, mashed potatoes, eggs and seasonings. Form into carrot-shaped croquettes—roll in dry crumbs, then in beaten egg and again in bread crumbs. Fry a golden brown in deep fat (375 degrees F.). Garnish the end of each croquette with parsley tops.

To serve place the carrot-shaped croquettes, pointed ends toward the center, around a dish of hot tomato puree, which has been placed in the middle of a large round platter. Between each croquette arrange an attractive mound of tender green beans. Each mound of beans may be garnished with a strip of pimiento.

Molded Cottage Cheese.

1 tablespoon gelatin
¼ cup cold water
2 cups cottage cheese
¾ teaspoon salt
1-8 teaspoon paprika
½ cup cream
½ cup crumbled Roquefort cheese (optional)

Soak gelatin in cold water. Dissolve by placing over hot water. Beat until smooth the rest of the ingredients and add the dissolved gelatin. Pour the cheese into a 7-inch wet border mold and chill until it is set. Unmold it on a large round platter garnished with lettuce. Fill the center of the mold with fresh fruit or vegetable salad.

Cottage Cheese Rolls.

1 cup milk
1 cup sugar
1 teaspoon salt
1 tablespoon butter
1 tablespoon lard
½ yeast cake
Flour
1½ cups cottage cheese
Yolk of 1 egg
¼ grated nutmeg

Bring the milk to a boil, and pour into a bowl with the lard, 1 tablespoon of butter, ½ cup sugar, and salt. Dissolve the yeast cake in ¼ cup lukewarm water, and when the milk has cooled to blood heat, add it to the other ingredients. Sift in enough flour to make a soft dough; knead well and set aside in a warm place to rise overnight.

Beat together the cottage cheese and egg yolk, and add ½ cup sugar, ½ tablespoon flour, and 1 tablespoon melted butter. Cook in a double boiler until thick; add grated nutmeg and set aside to get cold.

Roll out the dough ½-inch thick on a floured board, and cut in 3-inch squares. Place 1 tablespoon of the cottage cheese mixture on one-half of each of the squares; turn the other half over and pinch edges together with a fork. Place in a baking pan, brush with a little milk. Let rise in a warm place for an hour and a half, and bake in a hot oven (400 degrees Fahrenheit) for 30 minutes.

Cottage Cheese Croquettes Economical Dish

Here is an economy meal with real variety and true distinction. Cottage cheese combines with mashed potatoes to form carrot shaped croquettes which are served in place of meat as the piece de resistance. Hot tomato puree and tender green beans add color as well as a contrast of flavors.

Gay Deceiver

This chic black crepe is not what it appears to be—just a simple tunic-jacketed street frock. Underneath the sleek, long-sleeved jacket is a one-piece, short-sleeved affair that would be ideal for cocktails or informal dining. By interchanging accessories, such a cleverly designed costume could lead many and diverse lives, and give the illusion that the wearer possessed an extensive wardrobe. Modeled by Gladys Swarthout, Paramount star.

TODAY'S HEALTH TALK

By Dr. Irving S. Cutter.

Diabetes is a disease that is easily understood. We know that in order to keep going the body requires fuel (food) and there is a striking similarity between the human engine and the locomotive. Both burn carbon, and oxygen supplies the necessary element for combustion. Carbon is contained in all starches and sugars, and whenever oxygen combines with this material heat is produced.

The only difference between a diabetic and a normal person is that the former cannot use sugar as readily as the latter. Strangely enough, the lack of this power constitutes illness. When such a person consumes sugar it is not transformed as it should be and as a result it accumulates in the blood. When it reaches a certain amount it overflows, is wasted in the urine and the patient becomes weak, appears poorly nourished and, in a sense, is poisoned.

Prior to the discovery of insulin by Banting and Best in 1922 the only means available for the treatment of diabetes was this food adjustment program which limited starches to the lowest possible level.

Many people take starches in far too large quantities and the presence of sugar in the urine may mean that the individual is overeating. Reducing the starch in the diet and hence the strain on the internal secretion of the pancreas may restore the patient to health. The keystone of treatment then is a carefully regulated diet, but if this will not accomplish the object insulin must be added.

We are a sugar eating, self-indulgent people, and the fact is that diabetes is increasing more rapidly in the United States than in any other country. There are now several hundred thousand victims and we can understand why when we realize that we cosume five times as much sugar per capita as some other nations. Furthermore one in each five is overweight—not because of disease but as a result of too much food. It has long been contended that a Nation-wide program of weight reduction would cut the number of diabetics in half within a very few years. The dangerous age is 40, as two-thirds of all those who develop the disease do so after this milestone has been passed.

Study and investigation have changed diabetes from a deadly disease to one that may be lived with happily and efficiently. Intelligent co-operation on the part of the patient and good medical management are essential. The diabetic must learn to weigh his food and determine its character. He must possess also the courage to stick to the dietary formula. To become sugar free on a prescribed diet does not mean that the disease has been mastered. It is a sign, however, that the condition is conquerable—provided the patient does his part.

Slim Waistlines Are Accentuated In Fall Fashions

New York (AP).—A slim, trim little waist is the outstanding feature of early fall dress fashions.

The vogue for princesse frocks, slenderizing the figure, has turned attention to waistlines with the result that fashionables still at sea and mountain resorts are doing their setting-up exercises with new energy.

This year's princesse frocks may follow a curved unbroken line or be marked by belts. From Paris come reports of some of the most interesting waistline demarcations shown in years—gold feather belts, wide velvet belts marked with peasant embroideries and narrow belts marked off like a tape measure—while American designers are showing a wide variety of colored leather belts, with quilted or stitched accents.

Tunic Frocks.

New York (AP).—Tunic frocks are here, generally displayed on a full swinging line above a slender skirt. Sometimes they are made entirely of the same material such as black crepe with edges bordered in curlicue cire braid; again they combine two colors and fabrics in one dress as a mustard yellow wool tunic over a black satin skirt.

MARY HAWORTH'S MAIL

DEAR MARY HAWORTH: I am a constant reader of your column and have often thought of writing you about my problem. Four years ago I was engaged to marry a young law student. Just a few months before we were to marry he baldly informed me he was going with another girl who had plenty of money and who had been running after him for two years. He said he had no money to support me and was in debt for his law education. I was so hurt I told him I never wanted to see him again.

• • • •

He went away and married the other girl. I was heartbroken. Since then I have not found anyone I liked half so much. Well, to make a long story short, my former fiance did not make a go of his marriage. He is now divorced and is begging me to marry him. I am afraid I can not trust him, since he hurt me so much once. But I don't believe I will ever find anyone else whom I can like (or love) as much. What should I do? WORRIED.

• • • •

DEAR WORRIED: The thing you *should* do, of course, is turn a deaf ear to the young man's pleadings and refuse to have anything whatsoever to do with him. He let you down cruelly and inexcusably once, and it is not at all unlikely he will do the same thing again, if and when the temptation to do so once more crosses his path. Love didn't bind him to you and money didn't bind him to his wife. All that ever binds the individual to his obligations and his responsibilities is his own sense of honor, and this is a spiritual attribute which your young man seems to lack.

• • • •

You have not said why his marriage failed to "go," but it was probably because of his own inability to lay hands on and live by a worthwhile set of standars. Perhaps his wife learned that a husband who can be had for money isn't worth very much; perhaps she decided he wasn't worth holding on to. Perhaps he, too, discovered that money can never take the place of the warm human equation in marriage. And now he is circling back to you again, looking to you to supply him with that which he senses he missed. But since trust is the very foundation stone of enduring love and successful marriage, and since you cannot and do not trust him, I don't see much point in your marrying him.

• • • •

If your young man had been capable of loving you more than he loved himself I hardly think he would have quailed at the thought of supporting you, however slim his prospects might seem to be. And if he possesses so little grace of mind that he could bluntly describe the other girl as "one who had plenty of money and had been running after him for two years," there really isn't much defense that one can make for him. Men of discriminating intelligence see the person divested of his (or her) possessions, and men of taste and breeding do not concede that a woman who loves them is running after them!

M. H.

Paris Styles Lean To Back Fullness

Paris, Aug. 5 (AP).—The strength of the directoire influence on French fashions mounted today to new high levels

The back flare movement in jackets and skirts showed marked gains in the second week of dressmakers' showings.

Swagger lines in coats and jackets were definitely replaced by fitted waistlines and flared hems. All fur coats followed form fitted waistlines except short fur boleros cut with striking rippled back fullness.

Windblown back flares were stressed in short tailored jackets and also bias-cut skirt backs. There was marked emphasis on back fullness in evening skirts of velvet, organza, and heavy crepes.

Multi-colored embroideries in butterfly motifs and carnations and roses featured black day dresses.

Fur turbans of black and gray astrakhan matched coat trimmings. Evening headdresses featured flowers or feathers holding veils floating off the back. Black satin gloves were shown attached to a long Persian lamb evening cape.

Patou's two new colors were smoke blue and a wine red called abrois.

Sponge Cake Dessert.

Sponge cake topped with fresh fruit and surrounded with whipped cream or chilled custard sauce makes a dessert "fit for a king." If the cake is a little stale, toast it.

Late August Best Time To Preserve

THE last week in August is a favorite time for making jellies, preserves, jams and conserves, for it is then that the most popular fruits for these concoctions appear in abundance in the markets.

Because the subject is a timely one this week, preserves and jams have been chosen as the theme of the current Post recipe contest. All Post food page readers are invited to enter the contest.

Cash awards will be offered for the five best recipes submitted. The first prize is $5, the second, $3, and the three remaining prizes $1 each.

Only recipes for preserved fruits that are on the market now—peaches, pears, crab apples, grapes, plums, etc.—will be eligible for the awards.

To enter the contest send your favorite preserved fruit recipe to Dorothea Duncan in care of The Washington Post. Be sure to mail your recipe in time to reach this office not later than Saturday morning.

"Fashion Firsts"
SQUIRREL SWAGGER
SUMMER SALE
$212
—using squirrel in an entirely new way.
From our brilliant collection of "Fashion Firsts Furs" ranging from $76 to $316.
Fur Salon—Third Floor
Jelleff's
1214-1220 F Street

Appearing in PERSON Tomorrow—at Jelleff's!
Louise Mulligan
—one of the foremost of young American designers, we are thrilled to announce Miss Mulligan's personal visit to Jelleff's, where she will direct an exclusive fashion show of her captivating young creations for Fall . . . designed for petite 11 to 17's and adaptable to all ages. Some of her clever costumes are called
Copy Cat—Lumber Jack—Top Flight—Current Event—Daisy's Won't Tell—French Dressing—Winter Whirl and Town Topic—Coquette—It's Love Again—
See them tomorrow—and meet their designer, Louise Mulligan, at 3:30—
Jelleff's Little Theater, Seventh Floor.

ENTER FALL WEARING
BLACK
SWING SKIRT, modified square shoulders, stresses simplicity with sole ornament—a smart jewelled fob clip pinned to high draped neck. $39.75. Misses' sizes.
NEW HIGH in waistlines—a definite feature of simple frock—self bow trim at neck, held by large jewel clip—shoulders modified. Black, of course, also Peacock Blue, at $39.75. Misses' sizes.
Chosen from GOWN collection for Misses and Women, from $25 to $85.
Jelleff's Second Floor.

"SALADA"
The Perfect Tea for
ICED TEA
217

WHEN ASKED WHAT ICE CREAM THEY LIKE BEST MOST PEOPLE SAY "BREYERS"

WHEN ASKED WHAT ICE CREAM THEY RECOMMEND MOST DOCTORS SAY "BREYERS"

Delicious
Ready to Serve
BAKED DEVILED CRABS
20c ea.
KINSLOW'S
WE DELIVER CLOSE 6 P.M.
1920 M St. N.W. Dist. 4132

J. B. Spund
3421 CONN. AVE. N.W. CO. 4400
MAXWELL HOUSE COFFEE..... 28c lb.

NO SHELF AGE
MESCO COFFEE 33c Lb
M. E. SWING 1013 E St. N.W

America's Finest Value
KIMBALL PIANOS
W. W. Kimball Co. 721 13th St. N.W.

IN WEAVING
New Process of Repairing Tears in All Woven Materials (Silks—Linens—Woolens)
SOUTHERN STELOS CO.
613 12th St. N.W. NAtl. 8443

50c Service
Helen Lee BEAUTY SALON
1106 Vermont Ave. N.W. ME. 8266

HOLMES TO HOLMES
FRESH PIES CAKES & BREAD
NATIONAL 4537
HOLMES Modern Bakery

C. E. GRIMES
FRESH HOME DRESSED POULTRY
Buy Any Part of the Chicken You Want in Any Quantity You Desire.
New Center Market 9th and K Sts. N.W.
417 Morse St. N.E. "O" St. Market 7th & O Sts. N.W.

Socialites Show Devotion To the Summer Theater

Difficult Arpeggios and High C's Gradually Replacing Beach Parties as the Mode in New England and Rural New York.

By Dudley Harmon.

The smell of grease paint and the sound of difficult arpeggios and high C's have to a large extent replaced beach parties and tennis tournaments in the vacation life of members of society sojourning in southern New England and rural New York. A quick tour of Schroon Lake, N. Y.; Cohasset, Mass., and Saybrook, Conn., which bristle with summer theaters and concert stages, indicates that socialites as well as Broadway stars are taking an active part in plays and musical productions at the seaside and in the country.

At Schroon Lake, a music colony which rivals famed Peterborough, N. H., in the talent it attracts, Mr. and Mrs. Lawrence Townsend, of Washington, have been attending the concerts regularly. They have a summer home there. Another Washingtonian, Miss Dorothy Tirrell, who has studied music for some years, has sung several times at Schroon Lake. With her parents, Mr. and Mrs. Arthur Tirrell, she will return to their home on Wyoming avenue next month.

Rosamond Pinchot Feted.

The summer colonists at Cohasset are busy feting the blonde Rosamond Pinchot who is appearing with a stock company there. Miss Pinchot, who spent the last two winters in Hollywood, is in private life the wife of Mr. William Gaston, who is well known in Washington, having spent a year with the mediation board of the oil industry when the late NRA was still functioning.

Mr. Gaston, two of whose plays reached Broadway several years ago only to close after a few performances, has recently completed a new drama. This he has entitled "Beautiful Long Island Home," and undaunted by previous failures, is now in search of a producer.

In an old barn at Saybrook, near Lyme, Conn., the writer used to act in plays with a group of other children who summered there more than a dozen years ago. For an admission price of 10 cents, spectators were treated to stirring melodramas plus a glass of rather warm lemonade. One of the group, Katharine Hepburn, needs no introduction. Another, Robinson Smith, has since become, at the age of 24, New York's most youthful producer. With a partner equally as young, he put on last winter in New York, the Irish drama "Parnell," which he has since sold to the movies.

Hepburn House Shut.

The Hepburn house at Saybrook was closed this year, as Katharine is still in Hollywood and Mrs. Hepburn and her two younger daughters are touring Norway and Sweden. Dick, their brother, who last spring startled his family's friends in Hartford by writing a play against capitalists in which most of the villains were named after Hartford business men, is at his home there writing more plays.

Mr. Smith was visiting his cousin, Miss Anne Whaples, who is engaged to Mr. Sheldon McCook, son of the New York judge who presided over the Luciano trials, and nephew of Mrs. McCook Knox, of Washington.

Mr. Smith is in search of a new play, which, he said, he might possibly open in Washington next winter. He had just finished reading 67 scripts in six days and at this point was of the opinion that a producers life was a hard one. Besides being a producer, he has written three plays himself and is at present at work on a fourth, which he hopes will have a better fate that the others, which never reached the stage.

Rollin Baldwin Weds N. Y. Girl

Miss Amy Ferris Briggs, daughter of Mrs. Belle Ferris Briggs and the late Mr. Waldo C. Briggs, of Scarsdale, N. Y., was married Saturday to Mr. Rollin Smith Baldwin, of Washington, son of Mrs. Lena Baldwin and the late Mr. Baldwin, of Winsted, Conn., at the bride's home there. The Rev. Adelmer R. Bryon, of the Hitchcock Memorial Church, officiated.

Attendants were Miss Miriam Small, of North Berwick, Me., and Dr. Roderick B. Jones, of New York.

Mrs. Roderick taught art at the American Woman's College in Constantinople, and later in the Florida State College for Women. Mr. Baldwin is a physicist in the naval research laboratory in Washington.

Society Busied Here Locating Winter Houses

The last days of summer and the first of autumn are synonymous with a great deal of looking on the part of members of socety in search of new homes for the winter season. One of the centers of activity in this regard is the little house at 3226 N street in Georgetown, which is being remodeled into four apartments, one of which is already occupied by Miss Betty Hardie, daughter of Mr. and Mrs. Lewis Hardie, of New Orleans; Miss Mary Cowles, daughter of Dr. Edward S. Cowles, of New York, and Miss Phyllis Thompson.

The apartment on the first floor has been taken by Mr. and Mrs. John Carter Vincent. They returned last spring to this country from a stay in Nanking, China, where Mr. Vincent was on foreign duty. He has been assigned to the State Departmetn here. Mrs. Vincent, who has been in New Hampshire with their children, will join him the end of the week and they expect to move in by September 1.

Miss Aletha Harcourt, who sailed from Boston on the Scythia last week for her home near London, will return late next month and will occupy one of the apartments in this building for the winter season. She plans to exhibit several of the paintings she did in Washington last year at London showings before returning to this country.

The fourth apartment at "3226" has been leased by Mrs. Patterson Roberts, daughter of the former Surgeon General of the Army, and Mrs. Robert Patterson. Until moving in with a friend September 1, she is staying with her brother-in-law and sister, Mr. and Mrs. Austin Sullivan, who were recently married, at their home in Clarendon, Va.

To Reside in Washington

Harris & Ewing.

MRS. RUFUS G. POOLE,

the former Miss Helene Roosevelt, daughter of the late Mr. and Mrs. T. E. Roosevelt, of Texas, whose marriage took place in historic Bruton Church, in Williamsburg, Va. On their return after a wedding trip through the East, she and her husband will live in Washington. Mrs. Poole was educated abroad and holds the position of translator for the Third World Power Conference. Mr. Poole is the son of Mr. and Mrs. Floyd Poole, of Chicago.

Orchestra Leader Here for Concert Stays at Wilsons

Mr. and Mrs. Charles Frederic Wilson have as their guests, Mrs. Wilson's cousin, Mr. Wheeler Beckett and Mrs. Beckett, of Richmond.

Mr. Beckett, who is conductor of the Richmond Symphony Orchestra, is to be guest conductor at the Watergate Concert here tomorrow night.

He and his wife have visited in Washington before and have many friends here in musical circles, although it is the first occasion on which he has conducted in the Capital.

NOTES OF SOCIETY

The American Ambassador to the Soviet Union, Mr. William C. Bullitt, is at his summer home at Ashfield, Mass., with his daughter, Anne. He has been joined by Mr. and Mrs. William Marshall Bullitt, of Stockbridge.

The Secretary of State and Mrs. Cordell Hull have returned to their apartment at the Carlton after a week's sojourn at Hot Springs, Va.

The Secretary of the Treasury, Mr. Henry Morgenthau, jr., has returned to Washington after a stay with Mrs. Morgenthau at his farm in New York.

The sergeant at arms of the Senate, Col. Chesley W. Jurney, and Mrs. Jurney, will sail tomorrow on the Queen Mary for Southampton. They will spend two months in Europe.

Mrs. John G. Winant, wife of the chairman of the Social Security Board, is staying at the Hotel Russell in Saratoga Springs.

Col. Clarence R. Day, U. S. A., and Mrs. Day and their daughter, Miss Phyllis Day, of Washington, have returned to their summer home at Radnor, Pa., after visiting Col. and Mrs. Parker Hitt at Front Royal, Va.

Col. and Mrs. Day will present their daughter to Washington society next winter.

Mr. and Mrs. Frederick R. Barkley, of Chevy Chase, Md., have returned after a month's stay at the Thousand Islands and a visit at Lake Placid.

Former Supreme Court Justice Irving L. Goldsmith, of New York, entertained at a tea recently at his summer residence at Saratoga Springs for Dr. Paul Schwarz, former German consul in New York, and Mrs. Schwarz.

Mrs. Simmons to Return After Trip Abroad.

Mrs. Elizabeth Simmons, who has been cruising and traveling in Europe since June, will return next week to her apartment at Stoneleigh Court.

Mrs. Henry Burgin, wife of Col. Burgin, of the Shoreham, sailed Sunday for a three months' tour of Europe.

Mr. and Mrs. Harry Heck, of Pasadena, Calif., who motored East on their wedding trip, have been guests of Mr. Heck's aunts, Mrs. Lillian Beard, 7400 Alaska avenue, and Mrs. Harry Mohler, of Cedarhurst, Md. They leave tomorrow on their return to the Pacific Coast.

Commander Lawrence T. Reifsnider, U. S. N., and Mrs. Reifsnider, have come to Washington to live. Commander Reifsnider has been assigned to duty at the Bureau of Naval Intelligence. They have taken an apartment at the Westchester.

Miss Gretchen Thomson, daughter of Mr. and Mrs. Paul Thomson, of New Orleans, and niece of Mr. and Mrs. James M. Thomson, the latter formerly Miss Genevieve Champ Clark, came to Washington from Nantucket last week on her way to Berryville, Va., where she went to visit her aunt, Mrs. John A. Chew, wife of Commander Chew, U. S. N. Miss Thomson attended the National Cathedral School and was graduated last June. She also will spend some time with her grandmother, Mrs. A. P. Thomson, and her aunts, Mrs. Washington Grove, Miss Mary Scott Thomson and Miss Imogene Thomson, at Summit Point, W. Va.

Mrs. E. Gillis Decker has returned from a trip to the Pacific Coast. She visited Yellowstone and Yosemite national parks, and San Francisco, and returned by way of Cheyene, Wyo., and Colorado Springs.

Dr. and Mrs. Edgar E. Quale have returned to their home on Biltmore street after a vacation in Alaska and the Canadian Rockies. From Ohio, they came by motor with Mrs. Thomas S. Quale and Mrs. Robert E. McConville, of Akron, who are now their guests here for a week.

Mr. and Mrs. Frank Shortall have as guests at their home, 27 R street, Mrs. Shortall's cousin, Mrs. Helen Gwynn Doe, of Boston, and Miss Katherine Vindemoor, of New York. They leave tomorrow for a motor trip through New England.

Mr. and Mrs. A. Frank O'Brien, of Richmond, are at the Shoreham for a brief visit.

Mr. and Mrs. Aldis J. Browne, of Chicago, are at the Carlton.

Mrs. W. Allew Haycraft and Miss Mildred Wine have arrived in Washington from Greenville, Miss., and are at the Shoreham. They expect to spend a few days at Virginia Beach before returning home.

Col. and Mrs. Joseph M. Heller, who have been spending some time in Elberon, N. J., and New London, Conn., have returned to Washington.

Commander Howard Vickery U. S. N., and Mrs. Vickery and their schoolgirl daughter, Miss Barbara Vickery, who are at their summer home in Sherwood Forest, Md., will return to Washington the middle of September. Commander and Mrs. Vickey and their daughter motored to Annapolis from Sherwood Forest on Sunday to see Midshipman Hugh Vickery, who is a fourth classman at Annapolis.

Lieut. Comdr. F. J. McKenna, U. S. N., and Mrs. McKenna, of Norfolk, Va., are at the Carlton.

Julius Garfinckel & Company

It Is Good Judgment to Buy For Now, Fall and Winter, *from*

Our Store-Wide Clearances

Because You Are Buying the Best Goods At Very Greatly Reduced Prices . . .

These sales are a boon to the economy-minded, and they are the most successful sales we have ever held. Many additional goods from our regular stocks have been reduced to give you a complete assortment of sizes . . . Make a point of calling today.

ENTIRE OUTFITS FOR EVERY MEMBER OF THE FAMILY

AND THE SALE IS ALSO AN OPPORTUNITY FOR BUYING FOR THE HOME . . . LAMPS, LINENS, GLASSWARE, NOVELTIES, LEATHER GOODS AND SILVERWARE.

All Sales Are Final . . . No Approvals

F STREET AT FOURTEENTH

Martin's

Fine China, Rich Crystal, Silver Art Objects and Lamps

1317 CONNECTICUT AVENUE

Just Below Dupont Circle

EISENBERG ORIGINAL

THE FIRE OF RED FOX ON EXACTLY THE RIGHT SHADE OF GREEN COSTUME SUIT.

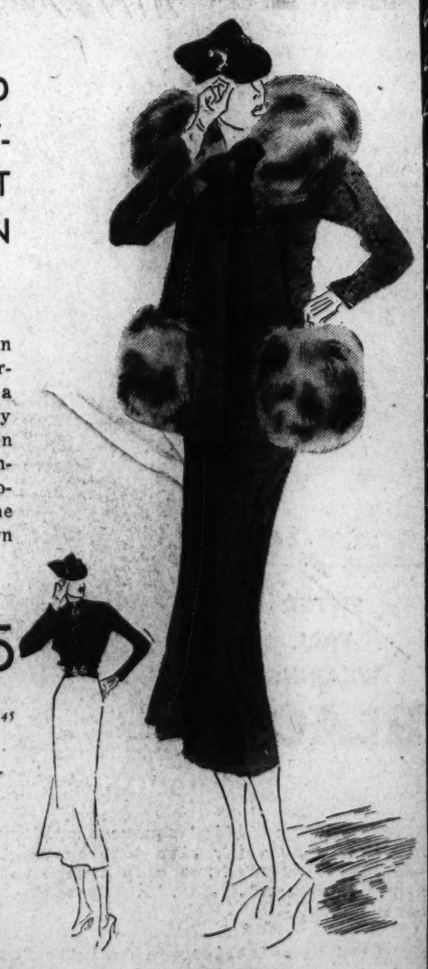

A costume suit like this can change your whole life! Certainly you can't help being a vivid personage in that fiery halo of Red Fox, with twin pockets of Red Fox. The imported wool dress is satin topped—as distinctive as the jacket. See it, for your own satisfaction!

$145

Many other Costume Suits, 29.50 to $145

LANSBURGH'S BETTER DRESSES—SECOND FLOOR

Lansburgh's

SEVENTH, EIGHTH and E STREETS District 7975

QUIETLY TAKING THE LEAD!

THE GAS REFRIGERATOR—

ELECTROLUX

Silence—complete and permanent silence! That's one big reason for the record-breaking popularity of Electrolux in Washington. Electrolux is the only automatic refrigerator in the world that can never make a noise. Because it has no machinery—no moving parts to wear or grow noisy with age. Which in turn means freedom from costly repairs—long life—remarkably low operating cost. Reason aplenty why Electrolux is QUIETLY TAKING THE LEAD!

Owners Tell Others
Electrolux is absolutely and everlastingly silent. With no motor, not a single moving part, it is impossible for Electrolux to vibrate or make noise

WASHINGTON GAS LIGHT COMPANY

411 Tenth Street N. W.
Telephone District 8500

A Public Service Befitting the Nation's Capital

Erlebacher Washington, D.C.

TIME FOR Baby's Portrait ARRANGE FOR SITTING NOW Underwood & Underwood 1330 CONNECTICUT AVE. DI. 4488

Guaranteed Permanents OIL CROQUIGNOLE WAVE $2.50 HAIR TINTING OUR SPECIALTY GARDEN ROSE BEAUTY SHOPPE 1112 H St. N.W. ME. 8410 35c Service 3 for $1

ARNOLD GALLERIES 1306 G ST. N.W. *Antique Jewelry, Silver, Sheffield Furniture, Mirrors, Brasses, Art Objects and Wedding Gifts*

Any Plain Garment EXCEPT WHITES Cleaned and Pressed 50c North 0490-0714 2 for 95c GLOBE FROM PLANT TO YOU Dry Cleaning 923 25 FLA AVE N.W

Final Summer Clearance!

Cotton Frocks 2 for $5.00

or $2.95 each

Values to $5.95

All of our very best models. All sizes. Buy several today!

Jean Malou, Inc. DRESSES, LINGERIE, LINENS

Connecticut Ave. at M

THE GORGEOUS HUSSY

A Cinema Serialization of the Life Story of Lovely Peggy O'Neale—Daughter of an Innkeeper, Confidante of a President

GLAMOROUS PEGGY O'NEALE, daughter of a Washington innkeeper, lived what was probably the most exciting life of any woman in America during the turbulent years of the early nineteenth century.

DUBBED BY THOSE WHO envied her as *"The Gorgeous Hussy,"* her opinions were respected and even sought after by the great and near-great of the Nation's Capital during the fiery days of the Andrew Jackson era. She was welcomed in the office of every Washington politico and barred from the drawing room of nearly every Washington home.

BEGIN THE CINEMA serialization of her life story on this page today. Follow it, daily and Sunday, in The Post, to its exciting conclusion.

Chapter One.

It was a Tuesday in the year of grace 1823, and that meant slave market day in Washington. No other form of entertainment in the Capital City exerted quite so much popular appeal. Admission was free, action continuous, drama and comedy intermingled in equal proportions.

Although attendance was traditionally restricted to men or escorted ladies, Peggy O'Neale tried to betray no self-consciousness as she sped along the streets leading to the market place. Within her blouse was hidden an envelope containing $45, a windfall from a lottery ticket. During the past year her thoughts had been focused on one goal, the purchase of a slave to be her very own.

Her father, Maj. O'Neale, had many servants to help carry on the daily routine of the Franklin Inn, one of the most popular taverns in the Nation's Capital. Why should she not have her own private retainer, her man Friday, who would serve both as protector and runner of special errands? It was a splendid idea; the more she thought of it the better she liked it. Only she did feel a little nervous as she took her place, followed by staring male eyes, on the fourth-row bench in Shyrock's Arena.

"Families—singles—when the bell tingles. Come one—come all—and bid—that's all." Thus read the big sign at the end of the market. Some of the slaves were completely carefree, laughing boyishly at the prospect of a change of ownership. Others were silent and morose. The family groups were huddled together, looking about with apprehensive glances; the unattached individuals strayed about on the platform.

John Randolph, of Roanoke, was a tall, stern, dynamic man who professed to have no interest in the opposite sex. His speeches, while sometimes bitter, always enthralled his listeners in the Senate, and his life was wrapped up in his political rights, and unselfishly devoted to the welfare of his native Virginia. Despite his severity of manner, however, there were times when he could unbend a little, and it seemed not altogether likely that the only reason he lodged at Franklin Inn was because of the efficient service it provided.

To Peggy he had been a masculine idol ever since she was 14, and had first seen him. Though she was rather awed by his high position and his brilliant mind, she was one of the few persons who spoke to him without any artificial deference. Nineteen now, she hardly dared admit to herself just what her feelings were, while she realized that he still considered her a child. He liked her charming, naive ways and her joyous personality, but he could think of her only as a school girl.

When he learned from Cuthbert, a servant at the inn, that Peggy had been bound for the slave exchange, he was indignant. He had a speech to think of, but that could wait until later in the day. Petulantly he cuffed his walking cane against every signboard he passed, as he hurried to the hall of sale.

The matinee performance had begun when he arrived. Lilac, sturdy, buxom young Negress with an unflinching expression, was on the block. Glowingly the auctioneer pointed out her commercial attributes.

Senator Randolph paid no attention to his booming sales talk. With keen, piercing gaze he surveyed every corner of the market until his eyes lighted on the girl he sought. Then he pushed his way through the crowd to her side, heedless of intervening arms and legs.

"Margaret!" he cried. "How dare you come to this wretched place—and alone!"

"Sit down," replied Peggy, tugging at his sleeve.

"We're leaving at once," he replied.

"If you don't sit down, I'll make a scene," she replied. "It'd never do for the illustrious Senator from Virginia to cause a rumpus, would it?"

The Runaway Slave.

John Randolph complied. Lilac was sold for $300 to a sallow, sly-faced trader, and Cree, a tall, muscular, broad-shouldered youth, was next in line. He was turned around and the familiar brand of "R" was visible, indicating that he was a runaway. Peggy felt sorry for him as she started eagerly. Murmurs came from the crowd. "A runaway! . . . he's no good!"

Peggy, encouraged by these deprecating voices, timidly started the bidding at ten dollars. The trader who has purchased Lilac went to twenty, sensing a bargain. Peggy bid thirty, the trader raised her five, she hazarded everything she had, only to be outbid again. In desperation she tugged at Randolph's sleeve. He looked down severely, but was unable to resist her appeal and just before the auctioneer's hammer fell called out, "Sixty dollars!"

A minute later Cree became Peggy's property. Bubbling over with joy and gratitude, she tried to thank Randolph, but he had already fallen back on his dignity, a bit piqued with himself at having come to the rescue of a damsel in distress. He pleaded an engagement, and Peggy marched off with Cree.

On the way home she encountered Roderick ("Rowdy") Dow, an alert young writer who had for some time been ineffectually pressing his attentions upon her. He was on horseback, carrying a rolled newspaper under his arm, and almost tripped over himself as he dismounted and rushed to greet her.

"Rowdy!" she cried. "You must have important news."

Rowdy Proposes.

"Listen," he replied, pretending to read from the paper. "At 4 p. m. on April 23, 1823, it is reliably reported that Miss Margaret O'Neale, beautiful but hitherto heartless daughter of Maj. William O'Neale, has consented to become the bride of that brilliant journalist of Georgetown and Washington, Mr. Roderick Dow."

"Don't you ever get the truth in your paper?" answered Peggy, laughing.

"This is going to be true," said Rowdy. "Even if I have to carry you off some dark night!"

"I've got someone to protect me now," smiled Peggy, pointing at Cree.

The distant sound of a blare of trumpets was heard and Peggy hastily excused herself, not wishing to miss one of the main events of the week at the Franklin Inn.

When the Philadelphia coach arrived everyone turned out to greet it. As Cuthbert, the chief welcomer flung open the door he was surprised to find that one of the new arrivals was his own cousin, LaRoy Sunderland, whom he had not seen in several years. Sunderland, a suave and romantically attractive young man of 36, dressed in a rather flashy manner, had assumed the title of "Professor," following his study of the disputed science of phrenology.

"Maj. O'Neale," said Cuthbert excitedly, turning to his employer, "shake 'ands with none other than Prof. LaRoy Sunderland master of phree-nol-ogy and all matters pertaining to the 'uman 'ead—and me own blood cousin!"

"I am delighted, sir," said Sunderland, taking the Major's hand "to find welcome in such a charming haven of tranquillity."

The other arrival was a handsome young naval officer, with an erect bearing and a humorous twist to his mouth. He introduced himself as Lieut. John Bowie Timberlake, and invited everyone in to have a drink at the bar. The Professor had taken no great liking to his fellow-traveler and responded with ill grace, but Timberlake slapped him good-humoredly on the back.

When Peggy arrived on the scene Cuthbert was laboring with the baggage. Conscious of Cree's brawny figure towering beside him, he looked up in amazement.

"You bought all that for $45?" he demanded of Peggy.

"I had a little help from the Senator from Virginia," she answered with a smile. "Who's come?"

"The Professor—me own blood cousin!" replied Cuthbert enthusiastically. "Blowed if 'e don't look the royal duke!"

"A new man!" echoed Peggy eagerly.

"There's another young bloke with 'im, a sailor lad," confided Cuthbert.

"Two new men!" cried Peggy, her face lighting up. Without further delay she strode toward the inn, as Cuthbert, knowing her coquettish disposition, shook his head dubiously.

Seated alone at one end of a long table in the Franklin taproom was Daniel Webster, his massive head bowed in meditation. The greatest orator the American Senate has ever known was absorbed in his thoughts—and his mint julep. He paid no apparent heed to the sounds of laughter at the small tables back of him, nor did he glance upwards at the walls of the room, adorned with portraits of Washington, Jefferson and Benjamin Franklin.

Horatius, the dilatory, white-jacketed black jack-of-all-trades of the inn, passed by, carrying a tray.

"Kin ah freshen up yo' julep, Mister Webster?" he asked.

"Drink should be the companion piece to noble discourse," said Webster, waving him away. "Not an accompaniment to empty headed cackle."

Lieut. Bowie Timberlake might have been tempted to make some flippant reply, but at that moment Peggy's smiling face and lissome figure were mirrored in the doorway. She went over to Maj. O'Neale and put an arm about him.

"Father," she asked with seeming innocence, "why didn't you tell me we had company?"

Maj. O'Neale accepted the cue and proudly introduced his daughter to the newly arrived guests. Prof. Sunderland seized the opportunity to join a compliment for Peggy with a bit of sarcasm directed at his naval traveling companion.

"A most pleasant ending to a rather unpleasant journey, Miss O'Neale," he said with a bow.

Slightly embarrassed when she realized she was the center of so many admiring masculine eyes, Peggy slipped over to Daniel Webster's table.

"Isn't anyone taking care of you, Mr. Webster?" she inquired.

No one was proof against Peggy's volatile spirits, and the famous statesman drew himself out of his reverie.

"Have you shaped any new political doctrines, Peggy?" he asked.

"Political doctrines?" she echoed. "Why, I'm nothing but an impressionable young woman."

"Who might all too easily fall under the influence of a benighted States Rights' rebel," said Webster meaningly.

"If you mean your dearest enemy John Randolph," said Peggy, "he left me to walk home alone on some silly excuse about State business."

"State of Virginia business, I'll warrant," cried Webster, catching up her words. Not the business of the United States."

This thrust was perfectly timed, for at that very moment Senator Randolph's rather angular shadow fell across the threshold. Like two lions ready to join in combat, he and Webster exchanged piercing glances.

"Is it true, Senator Randolph," asked Webster, "that you said the State of Virginia would never submit to any distasteful laws hatched by the frozen-noses of Massachusetts and Connecticut?"

"No," said Randolph coldly, drawing himself up, "but I do say the State of Virginia will never submit to any violation of her sovereign rights, be it an amendment forbidding slavery, or any other ill-conceived law."

"What will the State of Virginia do about it?" retaliated Webster.

"She will prevent the enforcement of that law within her bounds!" cried his verbal antagonist.

"I warn you, sir, thundered Webster, "that the Stars and Stripes will never become a pocket handkerchief of any Virginian!"

"If the price of Union is the individual freedom of the States," replied Randolph, weighing his phrase deliberately, "then let us have done with Union!"

Peggy, hating any semblance of a political quarrel, had slipped over to the doorway, but when these heated words reached her ears she was unable to restrain herself.

"John Randolph, that's treason!" she cried, turning. "If it weren't for the Union you and your little State would be making bows to England!"

"Margaret," said Randolph, not knowing quite how to handle this new opponent, "you're not old enough to understand these things."

This was a gibe to which Peggy was particularly sensitive. Eyes flashing with all the inherited fury of a line of Irish ancestors, her mind forgetful of her sentimental feeling for Randolph, she clenched her two hands.

"How about President Monroe?" she cried. "Is he old enough? Is Andrew Jackson? Wait until Andy Jackson gets to Washington! He'll settle you and your State's rights!"

"Andrew Jackson will be the first to agree with me," answered Randolph.

"If he is you can count me as the last!" flung out Peggy, rushing from the room.

Peggy Is Contrite.

When Rowdy Dow came to press his matrimonial suit that evening Peggy had quieted down. In fact, she was sorry she had been so forceful in expressing her thoughts to the man she secretly admired above all others, but her fathers's reprimands had nothing to do with this change of heart. When Randolph, with expressionless face, crossed the reception room on his way to the bar, Rowdy caught Peggy's furtive look of contrition, and realized there was something more back of it.

"I thought so," he murmured. "So that's why you're not interested in me."

"You'd better go home," said Peggy, "and duck your head in some nice cold water."

"Why?" asked Rowdy. "You needn't get flustered just because I see what anybody else ought to be able to."

"Oh, Rowdy, have some sense," pleaded Peggy. "I'm the daughter of an innkeeper. He's the first gentleman of America. Besides, I'm still making mud pies as far as he's concerned."

Rowdy did not press the subject, nor did he press his suit, but he did make an excuse to leave early. When he left Prof. Sunderland heaved a sigh of relief, and seized the chance for a private conference with Peggy.

"You know, I've made an intensive study of hands," he said. "May I see yours?"

Peggy held out her palm, half-believing that this magnetic visitor could indeed determine her fortune from the convolutions visible there.

"A magnificant coalescence of lines," said Sunderland, after a profound study, "Just as I thought, Ab igne ignem."

"What on earth does that mean?" asked Peggy.

"From fire comes fire," was the reply. "Deep down in your soul a flame burns eternally. A flame which has magic power."

Peggy involuntarily drew her hand away. The Professor sensed that it was time to terminate the preliminary exhmination and looked up at her with a disarming smile.

"I should be honored," he said, "if you'd permit me to give you a more complete reading. Perhaps tomorrow?"

Peggy smiled her approval of this suggestion.

Meanwhile, inside the taproom, John Randolph was listening to some stories narrated by Lieut. Timberlake. As the latter's array of empty glasses rose, his spirits became more and more ebullient.

"Shall you be on shore leave long?" asked Randolph.

"I hadn't intended to," said Bow, "but I find it curiously interesting."

"If you mean Margaret," said the Senator, following his glance, "I support you. I sometimes think she knows more politics than I do."

"You're forgetting her best points, aren't you?" laughed Bow.

"What do you mean?" asked Randolph.

"Oh, come," rejoined Bow. "We don't have to mince words about a pretty little tavern girl."

Before he knew what had happened Lieut. Timberlake was knocked back over his chair. He rose to see Randolph's eyes glaring at him like those of some nocturnal animal. He hadn't dreamed that such a seemingly cold man could give way to such a burst of physical violence.

"I rather like you," said Randolph. "I wouldn't want to do you any further harm."

"I'm not afraid of that," replied Bow, genuinely dazed. "But what the devil was it I said just now?"

"I'm sorry," said Randolph, taking the other by the arm. "I must explain. You see, Margaret was just a little youngster in pigtails when I first came to the Inn, and I forget every now and then that to others she isn't that any more."

"I understand," said Bow, taking his hand. "It was stupid of me to talk as I did."

Together they raised a glass in silent toast to the absent subject of the quarrel.

The wheels of Andrew Jackson's coach pounded through the night with some of the unrestrained abandon of the general's own reckless personality. The moon was full, though daylight streaked the east, and the four horses shot along at better than their usual pace, possibly aware that a comfortable stall and a good meal were not far away.

Coming to Washington to take his place in the Senate, the hero of the Battle of New Orleans was chiefly concerned at the moment with thoughts of his wife. She came from the same simple, rugged, little educated stock as that from which he himself had sprung. She was a great-hearted little woman, possessed of singular common sense and an intense devotion to her husband. Her manners were unpretentious and unpolished, her code of living straightforward and true.

Gen. Jackson regarded her as the one woman in the world. At the same time he was conscious of the condition to which he was subjecting her in coming to this alien and artificial environment. He had heard many a report of the ways of the gossip-mongers and society snobs of Washington. He realized what the attitude might be toward Mrs. Jackson's homely mannerisms, such things as the "rawkin' cheer" she always carried about with her, and the clay pipe she favored. He hoped that his position as United States Senator would carry with it a degree of social security for both, but he knew that if it did not his lashing tongue might have some difficulty in reaching so intangible an enemy.

When Rachel Jackson, whose thoughts ran along the same lines, gave a sigh, the General put out a reassuring hand.

"T'aint nuthin', Gin'ral," she said. "I ain't worried."

"Them social spew-cats can't bother us," answered her husband. "I'm Senator Jackson now."

"You should be President Jackson," responded Rachel, "'an' it wouldn't stop 'em. There's nuthin' in this world as mean and vicious as the way women act toward somebody they look down on."

"When a woman looks down on somebody," said Jackson, "in most cases you'll find it's somebody she should be lookin' up to."

"There's another reason in my case," said Rachel, with a tired smile. "It's 'cause I'm married to the best man in the country an' they know it."

Three sharp blasts sounded on the coach horn. The horses were brought to an abrupt halt and there came a murmur of excited voices from outside. Cuthbert and Horatius rushed from the inn to provide clumsy first aid for the protruding bundles of baggage, and Maj. O'Neale, who had been awaiting the Jacksons, stepped forward to clasp the hand of "Old Hickory."

"Where's Peggy?" asked Jackson abruptly, when the first greetings had been exchanged. "Still lollin' abed, I'll warrant, when she ought to be up gittin' a man some breakfast."

Maj. O'Neale was about to make some excuse when Peggy herself flashed across the doorway and ran forward to embrace the Jacksons. She had become extremely fond of them during her earlier visit to Washington and she even called the fiery general "Uncle Andy." Now, as Cuthbert wrestled with Rachel's rocking chair and hardwood trunk, she bundled the all-night travelers inside the tavern and made sure that the cook was roused into action to prepare a hearty Tennessee-style breakfast.

Peggy's Palm Is Read.

Later that morning, while the Jacksons took their ease, Peggy kept her appointment for a more thorough palm reading by Prof. Sunderland. The appointed rendezvous was a little rose arbor in a secluded corner of the garden. The professor, evidently determined to give satisfaction, had brought with him such accessories as a crystal ball, a horoscope board and a pack of playing cards. As he entered into a long and glowing presentation of the wealth and social career that lay ahead of his attractive subject, Peggy sat back in her chair and drank in his words.

"You really mean that there is a future like that ahead of me?" she asked. "A future that has nothing to do with bills and lodging and taverns?"

"Absolutely," said Prof. Sunderland. "Your hopes and dreams will be fulfilled a thousandfold."

"How do you know?" queried Peggy breathlessly.

"Did we of the occult sciences not believe in our calling," said Sunderland with dignity "we would never have dedicated our lives to it." He placed a hand on her arm. "It is impossible to go into everything here. There is a place near the Capitol, where great men come to learn of their future. Were it possible for you to meet there—if you had a deeper interest, a profounder faith—"

"I will meet you," said Peggy, leaning forward. "Anywhere you say."

Sunderland, apparently moved by her expression of confidence, put his arms gently about her.

"Twenty-five McComb Street," he whispered. "Three o'clock tomorrow. You won't disappoint me?"

"I promise to be there," said Peggy, half under the spell of his personality, half afraid to commit herself further. "I must go now." She disengaged herself and slipped away.

As she picked up a vegetable basket and directed her steps to the kitchen door she became aware of a strong masculine voice, somewhere overhead, pounding out an impromptu sea chantey. Peggy stepped backwards and looked up to a second story window, where Bow Timberlake, his face covered with lather, was performing the double ceremony of shaving and giving vent to song. His face lighted up as he saw Peggy and with one motion he dabbed the soap from his face and leaped over the window sill to the drainpipe, sliding none too gracefully to the ground.

"What ho" he cried. "A pink pearl tossed upon the reef" He looked at her with a half-jesting smile. "If I asked your hand in marriage, what would my answer be"

"I'd give you a betrothal present," replied Peggy quickly.

"Let me see it."

"First close your eyes."

Bow obeyed, while Peggy surreptitiously selected the largest cabbage in her basket and placed it in his outstretched hands.

"What's this?" asked Bow, still keeping his eye shut'

"Sweets to the sweet," answered Peggy.

Bow looked soulfully at the vegetable and began to pick off its leaves.

"She loves me, she loves me not," he intoned. "Loves me, loves me not, loves me" He looked up in triumph. "An amazing blossom! I shall press it in my memory book. Now something for you."

Swiftly he seized Peggy's arms and kissed her lightly on the cheek. She slapped his cheek in mock imitation of anger. Just then the booming voice of Andrew Jackson sounded across the courtyard.

"By the Eternal!" the General was calling out. "I'll slit your black ears if you don't stop that contraption from smokin'!"

Peggy decided that she was needed in the role of peacemaker. When she entered Jackson's room Rachael was making a determined effort to quiet her husband, while Horatious diddled about futilely with the flues and draughts on the wooden stove.

"Tain't good for you, Gin'ral, to rampage on an empty stummiak," said Rachael.

Peggy hurried over to the stove, turned a draught valve, and in a jiffy the smoking had ceased. Jackson peered through his spectacles at Horatius, who was slinking away.

"See?" he cried. "That's all you had to do, you hollowpated potwaloper. Now get out of here and bring me somethin' to eat!"

"By the Eternal," mimicked Peggy. "you must be hungry!"

"Listen," retorted Jackson, after he had recovered from the shock of this impudence. "What was that snake-eyed feller in the garden talkin' to you about?"

"Telling me? Nothing but my fortune," said Peggy, realizing that one of the servants must have reported her secret meeting.

"Well, don't you let me see no more shenanigans goin' on," replied the General. "I don't like fellers that do a lot of hand kissin'." When he saw Peggy's face drop his manner lightened. "Now give me a kiss yourself and git out."

Peggy had never visited this part of the city before, and the houses on McComb street looked all alike; they were rather pretentious, with jutting brick facades, lace-draped windows and potted plants. Masking her excitement with an assumed calmness, Peggy walked up the steps of No. 25 and rang the bell. The door was opened by a hard-featured woman of middle years.

"What do you want?" she asked, staring at the girl.

"Why, I have an appointment at 3 o'clock," replied Peggy. "It's with Prof. Sunderland.

The woman gave her an odd and singularly unpleasant half-smile Then she opened the door further and beckoned the way inside. Peggy was escorted through a dimly lighted alcove into a small room outfitted with several fortune-reading devices, and a number of colored wall prints. Then the woman excused herself, drawing the curtains behind her. In a few minutes a servant girl came in, bringing some tea and cakes. She seemed startled by something about Peggy's appearance and, in a hoarse whisper, asked her what she was doing there.

"I'm waiting for a gentleman," replied Peggy.

Randolph to the Rescue.

"You don't belong here!" urged the girl. "Get out as quick as you can."

At that moment the front door bell rang, and the woman upstairs called out to the maid to answer. Peggy caught the sound of a masculine voice that sounded very familiar. She put her ear close to the curtains. She was not mistaken. It was John Randolph!

"I am here at the behest of the United States Senate," Randolph said coldly. "You have just 24 hours to pack your bags and leave the vicinity of the Capitol."

"What have I done?" said the lady of the house evasively. "I ain't botherin' none of the nobs."

"I'm not here to argue with you," retorted Randolph. "Get out of Washington!"

Peggy, mystified by this dialogue could not control her feelings any longer and impulsively parted the curtains. Randolph stared at her as though thunderstruck, and it was several moments before he could speak.

"What are you doing in this place, Margaret?" he said, in biting, icy tones.

"I came here alone, to meet a gentleman," answered Peggy.

"Who is he?" asked Randolph.

"I can't tell you," said Peggy.

Continued Tomorrow.

Tea at the White House in the early 1800's. Andrew Jackson is seated beside his beloved wife, Rachel (Beulah Bondi). At the President's right hand, as she was during the greater part of his term of office, stands "The Gorgeous Hussy" . . . Peggy O'Neale (Joan Crawford). John Randolph, of Roanoke, Virginia (Melvyn Douglas), looks on from the background.

Andrew Jackson, President of the United States, as he appears, portrayed by Lionel Barrymore, in the motion picture version of "The Gorgeous Hussy."

Peggy O'Neale and her sweetheart, Lieut. Bow Timberlake, of the United States Navy (Robert Taylor), who, after a whirlwind courtship, became the first husband of "The Gorgeous Hussy."

"THE GORGEOUS HUSSY" Will Appear Daily and Sunday in THE POST

Former Banker Dies

Harris & Ewing.
JOHN D. LEONARD.

J. D. Leonard, RetiredBanker, Dies at Home

Organized Washington Savings Bank; Was Ill for Several Years.

John D. Leonard, organizer of the Washington Savings Bank, Grant place and Tenth street northwest, died yesterday at his home, 1755 Euclid street northwest, after a long illness.

After organizing the Washington Savings Bank, Mr. Leonard became president and then vice president of the institution. He resigned from the latter position in 1932 because of ill health.

Mr. Leonard was a native of Washington, the son of Daniel Bridget Dillon Leonard. He attended the public schools, St. John's College, Georgetown University and Georgetown University Law School, from which he received the degree of LL. B. in 1892 and his master's degree in 1894.

He practiced law for several years and then accepted a position with the War Department. He resigned there to organize the bank.

He was a member of St. Paul's Catholic Church and was active in the Knights of Columbus.

He is survived by his wife, Mrs. Agnes Mildred Reagan Leonard, and four children, Mrs. Elizabeth Leonard Ruddy, Robert Mackin Leonard, Mildred Eleanor Leonard and Daniel Dillon Leonard, all of this city.

Car Victim Dies; Inquest Ordered

Mrs. Mary Maguire, 79, injured July 8 when struck by an automobile which careened onto the lawn in front of her home at 3100 Tenth street northeast, died yesterday police were told.

Louis F. Lombardy, 43, 900 block of Jackson street northeast, said to have been driving the car, was placed in custody of his attorney pending an investigation by Coroner A. Magruder MacDonald.

Mrs. Maguire was cutting the grass in front of her home when the accident occurred. The car leaped a curbstone, crossed the sidewalk and struck her, the police report said. Dr. MacDonald said he was not certain Mrs. Maguire's death was due to these injuries.

Edsel Ford Optimistic.

New York, Aug. 24 (AP).—Edsel Ford returned today from a five weeks tour of Europe with the report that business conditions appeared to be greatly improved in virtually every European country.

What's Going On and Where

Luncheons.

Optimists Club, Garden, Hotel Mayflower, 12:30 p. m.

Trade Association Executives Advisory Council, Cabinet room, Willard Hotel, 12:30 p. m.

Meetings.

Kiwanis Club, Jefferson room, Hotel Mayflower.

Connecticut Democratic Club of D. C., Bamboo room, Willard Hotel, 8:30 p. m.

Collectors Club, Branch No. 5, S. P. A., 8 p. m., Thomson School.

Ship Movements

Arrived Yesterday.

Queen Mary, from Southampton.
Transylvania, from Glasgow.

Sailing Today.

Black Hawk, pier K, Weehawken, for Antwerp.
Examelia, pier F, Jersey City, for Istanbul.
Wartenfels, Sixtieth street, Brooklyn, for Cape Town.

Sailing Wednesday.

Hamburg, pier 84, North River, for Hamburg.
Ingria, pier 3, Brooklyn, for Lisbon.
Queen Mary, pier 90, North River, for Cherbourg.
Washington, pier 60, North River, for Cobh.

HAPPY RELIEF FROM PAINFUL BACKACHE

Caused by Tired Kidneys

Many of those gnawing, nagging, painful backaches people blame on colds or strains are often caused by tired kidneys—and may be relieved when treated in the right way.

The kidneys are one of Nature's chief ways of taking acids and wastes out of the blood. A healthy person should pass about 3 pints a day and so get rid of more than 3 pounds of waste matter.

If the 15 miles of kidney tubes and filters don't work well, waste stays in the body and may become poisonous. It may start nagging backaches, leg pains, loss of pep and energy, getting up nights, swelling, puffiness under the eyes, headaches and dizziness. Don't let it lay you up.

Ask your druggist for Doan's Pills—used successfully by millions for over 40 years. They give happy relief and will help to flush out the 15 miles of kidney tubes. Get Doan's Pills.

The following Firestone Dealers are prepared to serve you:

NORTHWEST

Alber & McNeil,
1418 F St.

Alber's Garage
Rear 1337 L St.

Auditorium Service Station,
2021 Virginia Ave.

Bond's Motor Co.
Rear 1122 16th St.

G. C. Bowie,
1615 L St.

H. A. Bowie,
627 H St.

Buchanan Service Sta.
14th and Buchanan Sts.

Lee D. Butler, Inc.
1136 Conn. Ave.

Call Carl, Inc.
614 H St.

Central Auto Works.
427 Eye St.

Champlain Motor Service,
1420 K St.

Cherner Motor Co.,
1761 Florida Ave.

District Automotive Supply Co.
21st and Penna Ave.

Emerson & Orme,
17th and M Sts.

C. C. Gibbons,
3d & Fla. Ave. N. E.

George's Garage,
Rear 1210 L St.

C. R. Wenger,
Florida Ave. and W St.

Homer R. Holcomb,
Ontario and Kalorama Rds.

H. H. Harper,
Ga. Ave. and Lamont.

G. W. Wright,
8th and N Sts.

Grant's Garage,
Rear 1316 L St.

Handley Motor Co.
3730 Georgia Ave.

Herbert's Tire & Battery Shop,
3150 Mt. Pleasant St.

J. G. Hines,
Potomac and M Sts.

O. F. Horn,
7730 Georgia Ave.

Independent Oil Co. Sta. No. 4,
1845 L St.

Independent Oil Co. Sta. No. 5,
4515 Conduit Road.

Logan Motor Co.
1419 Irving St.

Roy Mattingly,
1206 23d St.

V. T. Flood,
15th and Church Sts.

Mayflower Access. & Garage Co.
17th and L Sts.

Miller's Super Service,
Ga. Ave. and Quincy St.

Minute Ser. Sta. No. 7,
3939 Canal Road

H. E. Ortell,
5508 Colorado Ave.

Parkway Filling Sta.
14th and Park Rd.

Parkway Motor Co.
3040 M St.

Weber & McKinley,
Wisconsin Ave. and Q St.

Rector's Service Station,
5101 Conduit Road.

Red's Saving Station,
10th and W Sts.

Sherwood Service Station,
4201 Connecticut Ave.

Sherwood Service Station,
3619 Georgia Ave.

Sherwood Service Station,
3601 M St.

Thomas B. Ricker,
Conn. Ave. and Yuma St.

Shoreham Hotel Garage,
2600 Calvert St.

L. P. Steuart, Inc.,
1440 P St.

C. Beu,
6th and New York Ave.

Steuart Motor Co.,
6th and New York Ave.

Wardman Park Garage,
27th and Calvert St.

Warfield Motor Co.,
2525 Sherman Ave.

NORTHEAST

Raymond C. McGee,
17th and Franklin St.

Brookland Garage,
1000 Michigan Ave.

Edwards Battery Service.,
518 10th St.

M. H. Childress,
R. I. and Newton.

Independent Oil Co. Sta. No. 2,
820 Michigan Ave.

Howland & Burgess,
8th and R. I. Ave.

Northeast Motor Co.,
920 Bladensburg Rd.

L. P. Steuart, Inc., N.E. Br.,
141 12th St.
1503 Rhode Island Ave. N.E.
3rd and H Sts.
14th and R. I. Ave. N.E.

Gulf Service Stations

1724 S. Capitol St.
Connecticut Ave. and Yuma St.
1827 Adams Mill Rd.
24th and M Sts.
22d and Virginia Ave.
14th and Good Hope Rd.
14th and Buchanan Sts.
13th and N Sts. N.W.
11th and Rhode Island Ave. N.W.
11th and Potomac Ave. S.E.
Georgia Ave. and Upshur St. N.W.
8th and Rhode Island Ave. N.E.
6th and New York Ave. N.W.
2d and Massachusetts Ave. N.E.
2d and H Sts. N.E.
Wisconsin and Q St.
Wisconsin and Windom Pl.
Rhode Island and N. J. Aves. N.W.
Massachusetts and N. J. Aves. N.W.
N. Capitol and New York Ave.
Bladensburg and Neal St. N.E.
Washington-Baltimore Blvd. and Madison Ave., Riverdale, Md.
Wisconsin and Montgomery Aves., Bethesda, Md.
Washington-Brookville Pike, Silver Spring, Md.
Washington and Montgomery Sts., Alexandria, Va.
Franklin and Patrick Sts., Alexandria, Va.
Glebe Road and Lee Highway, Cherrydale, Va.
Washington-Hoover Airport, S. Washington, Va.

SOUTHEAST

V. T. Flood,
14th and Good Hope Rd.

Anacostia Motor Co.,
1808 Nichols Ave.

Nichols Avenue Service Station,
2323 Nichols Ave.

Geo. B. Stevens,
2757 Nichols Ave.

SOUTHWEST

Richards Service Station,
7th and G Sts.

C. Beu,
6th and Md. Ave.

Texaco Dealers

Benning Service Sta.,
Benning Rd. & Minn. Ave. N. E.

Black's Service Station,
14th and W Sts. N.W.

C. F. Boyd,
4½ and C Sts. S.W.

D. H. Bowley,
3d and B Sts. S.W.

Clark's Service Station,
3d and Florida Ave. N.E.

Coffman's Ser. Sta.,
Wisconsin Ave. and Q St. N.W.

Pierpont's Service Station,
N. J. and R. I. Aves. N.W.

Colonial Service Station,
2d and Indiana Ave. N.W.

D. C. Line Ser. Sta.
3131 Rhode Island Ave. N.E.

Dave's Service Station,
1411 N. Capitol St.

Dessev Service Station,
11th and Penna. Ave. S.E.

Downey's Service Station,
N. Capitol and Pierce Sts.

J. E. Gibson,
6th and Md. Ave. S.W.

Hick's Service Station,
2921 Georgia Ave. N.W.

Thos. W. Higgins,
101 Upshur St. N.W.

Johnny's Service Station,
19th and E Sts. N.W.

H. R. King,
6th and H. Sts. N.E.

Mulligan Hill Service Station,
1301 Bladensburg Rd. N.E.

Niner Bros.,
Ga. Ave. & Van Buren St. N.W.

Rainbow Service Station,
8th and M Sts. N.W.

Sheetz Service Station,
N. H. Ave. and M St. N.W.

Virginia Ave. Service Station,
8th and Virginia Ave. S.E.

"SAFETY

FOR OUR 108,000,000 PASSENGERS

THE ONE BIG REASON

Says—A. J. Boardman, Vice-President and General Manager, Eastern Massachusetts Street Railway Co. . .

we use Firestone GUM-DIPPED TIRES"

WHEN you carry 108 million passengers and travel more than 16 million miles a year, tire safety and dependability become one of the most important phases of highway transportation. Big tire users such as the Eastern Massachusetts Street Railway Company *know* that internal friction creates heat inside the tires, breaking down the cords, causing ply and tread separation and many times causing blowouts. They cannot afford to take chances on using anything but the safest tires built. They also know that only Firestone tires are made with the patented Firestone process of Gum-Dipping which soaks every cotton fiber in every cord with liquid rubber, *preventing* internal friction and heat. This is *the reason why* Firestone tires run up to 28 degrees cooler and give greatest blowout protection. They will stop a car up to 25% quicker as proved in tests by a leading university and will give more than 50% longer non-skid mileage.

Take no chances! Drive in today and equip your car with Firestone Gum-Dipped Tires—profit by the experience of big tire users who know that the *safest* tires money can buy are always the most *economical*.

Firestone HIGH SPEED

4.50-21	$ 8.60	5.50-18	$12.25
4.75-19	9.10	6.00-16	13.25
5.00-17	9.25	6.00-17	13.45
5.25-17	10.50	6.00-17 H.D.	15.90

FOR TRUCKS AND BUSES

6.00-20	$18.85	30x5	$23.65
6.50-20	24.40	32x6	40.25

OTHER SIZES PRICED PROPORTIONATELY LOW

SENTINEL TWIN HORNS
Command the road. Clear penetrating tone. Sturdy—durable construction. Relay included. $6.25
BRAKE LINING
Firestone brake lining gives positive brake control in wet or dry weather. $3.30 UP PER SET Labor Extra
SPARK PLUGS
Firestone spark plugs give hotter spark and longer mileage. 58¢ EACH IN SETS
AUTO SUPPLIES
FOG AND DITCH LIGHT.. $3.39
LUGGAGE RACKS..... 43¢ up
KOOL KOOSHION... $1.59
FLASHLIGHTS.. 29¢ up
BUMPER JACK..... $1.49
LICENSE PLATE FRAMES..... 34¢ up
SEALTYTE TUBES
A special compound on inside of tube seals against leakage and increases your tire mileage 25%.
Firestone
SEAT COVERS
Durable, high quality fabric. Saves clothes. Coupes 79¢ Sedans and Sedans $1.69
BATTERIES
Greater starting power. Longer life. Built of the finest materials by expert workmen. $6.95 EXCHANGE
Firestone
HOME RADIOS
4 Tube. AC-DC. Walnut cabinet. 5" speaker. Was $12.95 NOW $9.98
FIVE TUBE—Was $24.95 NOW $19.95
FAN BELTS
Both flat and V-Types. 45¢ UP
AUTO RADIOS
6½"... dynamic speaker. Clear, controlled tone. 6 tube-band tube performance. $37.95
OVER 2,000 AUTO SUPPLY NEEDS AT MONEY SAVING PRICES

Listen to the Voice of Firestone—featuring Margaret Speaks, Soprano, with the Firestone Choral Symphony, and William Daly's Orchestra—every Monday night over N. B. C. Nationwide Network

Firestone

AUTO SUPPLY AND SERVICE STORES

13th & K St. N.W. The Hecht Co., 3d & B St. S.W.

Bargain Annex—613 E St. N.W.

The following Firestone Dealers are prepared to serve you:

Texaco Dealers

Doc White's Filling Station,
Ga. Ave. and Colorado Ave. N.W.

Doc White's Filling Station,
Virginia Ave. and E. St. N.W.

Doc White's Filling Station,
2014 Florida Ave. N. W.

R. L. Wilberger,
801 New York Ave. N.W.

Wrenn's Service Station,
Wis. Ave. and Davenport St. N.W.

Shreve's Service Station,
Alexandria, Va.

E. E. Sancomb,
Bethesda, Md.

Manning's Service Station,
Clarendon, Va.

Godfrey's Service Station,
Silver Spring, Md.

Hendrick's Service Station,
Silver Spring, Md.

Payne Bros.,
South Washington, Va.

Virginia Dealers

Bode's Super Service Station,
Accotink, Va.

E. B. Ale,
Alexandria, Va.

Carter Motor Co.,
Alexandria, Va.

A. B. Kearns,
Franklin & Patrick Sts.
Alexandria, Va.

King St. Garage,
Alexandria, Va.

Greenwood Garage,
Cherrydale, Va.

K. L. Martin
Wash. & Mont.
Alexandria, Va.

Al's Master Service Sta.
Clarendon, Va.

Shepherd & Bro.
Clarendon, Va.

Service Garage,
Fairfax, Va.

Paul C. Kincheloe,
Fairfax, Va.

Falls Church Motor Co.
Falls Church, Va.

Hiett's Garage,
Falls Church, Va.

Parkway Motor Co.,
Falls Church, Va.

Harrison's Garage,
Herndon, Va.

S. P. Ford,
Lee Hgwy & Glebe Rd.
Cherrydale (P. O., Ballston, Va.)

Smithers & Huffard,
RFD Herndon, Va.

McLean Service Station,
McLean, Va.

Arlington Motor Co.,
Rosslyn, Va.

Maryland Dealers

W. H. Mattingly,
Abell, Md.

Bel Alton Garage,
Bel Alton, Md.

Gingells Motors,
Berwyn, Md.

Imirie Bros.,
Bethesda, Md.

Roland B. Day,
Boyds, Md.

Grooms Auto Station,
Brentwood, Md.

J. T. Baker,
Cabin John, Md.

Evans Service Station,
Chevy Chase, Md.

Clinton Motor Co.
Clinton, Md.

W. A. Bobb,
Cottage City, Md.

Wm. L. Calloway,
Calloway, Md.

Bradley M. Woodfield,
Damascus, Md.

Albert N. Dorsey,
Gaithersburg, Md.

Hughesville Garage,
Hughesville, Md.

Billhimer & Palmer,
Hyattsville, Md.

Indian Head Garage,
Indian Head, Md.

Carmak Service Station,
Kensington, Md.

Mitchell Motor Co.,
La Plata, Md.

Academy Garage,
Laurel, Md.

Armstrong Garage,
Laytonsville, Md.

Farm Supply Co.,
Leonardtown, Md.

Harvey's Garage,
Mason Spring, Md.

Mechanicsville Garage,
Mechanicsville, Md.

S. J. Finneyfrock,
Olney, Md.

Bell Motor Co.,
Pearsons, Md.

Riverdale Garage,
Riverdale, Md.

Partin Motor Co.,
Rockville, Md.

Knott's Garage,
St. Inigoes, Md.

Hunter Bros.,
Silver Spring, Md.

Walsh Motor Co.,
Silver Spring, Md.

R. C. Minnick,
Silver Spring, Md.

J. H. Eckstrom,
Takoma Park, Md.

Takoma Motor Co.,
Takoma Park, Md.

B. F. Duvall,
Upper Marlboro, Md.

W. E. Weant,
Upper Marlboro, Md.

Thos. A. Middleton,
Waldorf, Md.

J. L. Ingalls,
Mitchellville, Md.

Local News
Sports

The Washington Post

Classified
Comics

**** WASHINGTON: TUESDAY, AUGUST 25, 1936 15

D. C. Traffic Bureau Asks For $193,290

Budget Estimates Show Increase of $35,650 Over This Year.

$4,000 for Educational Work, 9 Employes Are Requested.

Carrying out the recommendations of the special sub-committee on traffic of the House District Committee, the department of vehicles and traffic has requested an appropriation of $4,000 for publicity and educational work in its 1938 estimates, released yesterday by the District Commissioners.

Traffic Director William A. Van Duzen has asked a total of $193,290, or $35,650 more than carried in the current appropriation act. Nine additional employes are asked in accordance with recommendations of the Congressional sub-committee that conducted exhaustive hearings last spring.

The educational campaign would be conducted "in the interest of safer and better driving" if the 4,000 is made available.

Asks 25 Traffic Signals.

Although traffic surveys show a need for traffic signals at 196 intersections not now so equipped, Van Duzen requested only 25 at a cost of $20,000 in the 1938 estimates. Twenty of these would be added to the flexible series already installed, whereas five are scheduled to be placed at isolated intersections near schools and churches.

In addition $8,000 is asked to bring the present traffic signal system up to date, including the installation of flexible progressive equipment at 17 intersections.

"Our accident records show that accidents decreased after the lights were installed as during the same period previous to installation," Van Duzer said.

He explained that the department has established a count of 1,000 vehicles an hour, or 250 pedestrians, entering an intersection before the installation of a traffic light is recommended.

A total of $84,200 is asked for personnel services in the department. This includes provision for nine additional employes and recommendations of the congressional sub-committee were cited in justification of the request.

Asks Engineering Increase.

The committee last spring proposed that the appropriation for personnel of the engineering staff be increased from $5,680 to $13,760 a year for additional traffic planning and traffic surveys. It also recommended that the $6,860 appropriation for examiners of motor-vehicle drivers be doubled "in order that all drivers may be re-examined at the end of the renewal period (every third year) and that all drivers involved in serious accidents may be called in for re-examination when such accidents occur."

Van Duzer adopted in full the committee's recommendation relative to the engineering survey, but asks for only two additional examiners or half the number proposed by the committee.

For the sign shop he asked four additional employes or an increase from 16 to 20.

Owing to the demand for painting of new traffic lanes and crosswalks, the department estimates include an additional $600. To purchase traffic signs and to replace many obsolete stop and parking signs, Van Duzer requested $5,000.

Festival Is Scheduled At Monument Tonight

With a concert by the Washington Civic Orchestra opening the program, the eleventh summer festival of the Community Center Department and the Office of National Capital Parks will be held tonight at 7:45 o'clock in the National Sylvan Theater in the Washington Monument grounds.

Completing the three-way program of music and drama will be a play by the theater group of the Federal Bureau of Investigation and musical selections by the Estelle Wentworth opera group.

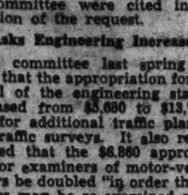

72c Post Want Ad Sold His Used Car!

DODGE—1929 4-door sedan; will turn over to anyone who will continue payments, $9 per mo. on balance of $90. Call AD. 9336-J.

R. F. Hayman, of Columbia Road, could have whitewashed the windshield of his car with the words "For Sale—$90" and hoped that a buyer would see it. But wise Mr. Hayman wanted to be sure that used car buyers would know about his offer and so he advertised his car in The Post. The first morning the ad appeared, he sold the car to a Post reader. If you want to sell a used car, truck or trailer—use Post Want Ads. It's cheap and it's quick. Simply phone—

NAtional 4200
Post Want Ads

Demonstrations in Etiquette of Eating Watermelon

Top is lesson Number One. Children from Hoover Playground, given a watermelon party yesterday, have acquired the proper knack. Lower, Lesson Number Two. Lillian Garner, displays her special technique in eating watermelon.

Fidelity Losers Begin Showing Proof of Claims

60 Days to Be Required, Then Shortage Extent Can Be Decided.

Final steps toward learning exact liability of the insolvent Fidelity Building & Loan Association got under way yesterday with the first filing of proof of claim by the depositors.

The work of filing proof is expected to take about 60 days, the receiver, M. L. Barnett, jr., said. At the end of that time the receiver's office will be able to complete its audit and to determine the amount of the institution's losses.

Not until the exact liability is known will the Treasury Department be ready to decide whether the association is to be reorganized or liquidated, Comptroller of the Currency O'Connor said yesterday.

He added that before his office comes to a definite conclusion concerning the procedure to be followed it will probably admit both the depositor-shareholders' committee and the trustees' committee to a conference to discuss the matter.

About 400 of the 18,000 depositors will be admitted to the receiver's office to file proof of claim each day from now until all proofs have been filed, Barnett said. The association's main office at 610 Thirteenth street is headquarters for the filing.

Barnett repeated yesterday the warning that only those depositors who have received notice to report at a definite time will be admitted to his office. Post cards are being mailed each day, telling a certain number of persons when to call.

Losses of the association were estimated by the Treasury Department's examiner to be "in excess of $200,000" when the institution was closed July 18.

Divorce Is Asked By Wife of Kappel, Freed in Slaying

Mrs. Nellie B. Kappel, 1119 Orren street northeast, yesterday filed suit for absolute divorce from William Arthur (Dutch) Kappel, no given address, on the ground he was so cruel to her she had to leave him in July, 1934.

Kappel, who has a police record of 27 arrests, dating back to 1913, was released two months ago after a first degree murder charge against him was nolle prossed. The grand jury had indicted him in the slaying of his alleged "sweetheart," Elizabeth R. Lynch, a telephone operator.

When Kappel walked from the District Jail, freed of the murder charge, his wife asked for police protection, declaring he had threatened her over the telephone. Ninth Precinct police were ordered at that time to keep a special watch over her Orren street home.

Mrs. Kappel charged yesterday through her attorney, Harry H. Bettelman, in her divorce suit that she left her husband two years ago because he was an inveterate drinker, was abusive, cruel and often beat her. she also charged desertion, since his conduct was such that she could not live with him.

The Kappels were married in March, 1931, in Rockville, Md.

80 Children Gulp Watermelon In Best Fashion at Playground

They Don't Nibble Dainty Slices, but Munch and Munch With Much Noise and Dripping Chins; Mary Heald Is Hostess.

There's something cosmopolitan about watermelon; they can be eaten any way.

Some watermelon eaters cut them straight across in dainty slices like a loaf of sandwich bread and nibble them in dainty little squares off a fork.

Eighty children were treated to watermelon yesterday afternoon at Hoover Playground, but they munched good healthy slices and they didn't use a fork.

And somehow it seemed as though the watermelon tasted a lot better that way.

They cut the watermelon lengthwise, which is the proper way. They grasped the slices in their hands, raised their hands to eager mouths and munched whole-heartedly.

They didn't nibble; they almost gulped the melon down. In the South, where watermelons are raised right and eaten right, that is the proper way, because the watermelon is such an unsubstantial thing in a person's mouth that it is gone almost before it is there—melted away. Even big slices are that way and with small chunks it seems it sometimes isn't even in the eater's mouth at all.

So they ate on with gusto until the red hearts dwindled into white rind and they could eat no more.

Mary Heald, director of the playground, gave the watermelon party yesterday afternoon in the shade of the Hoover Playground Office Building. She give two every year.

For some of the children it was the first watermelon they had sunk their teeth into during this whole current watermelon season.

But their methods weren't greed. The children were just sensible about eating the melons, for——

Although watermelons are cosmopolitan and can be eaten any way they taste a lot better munched than nibbled.

Americans Yearn For Thrills, Says Solomon Islander

The American people are "restless, anxious for a new sensation," Kata Ragoso, Solomon Island chieftain and son of a cannibal, decided after a three months' tour of the United States. He visited Washington in the course of his travels.

Before sailing for his home he said the thing that had impressed him most was the fact that "preparation for the life to come was strangely lacking."

"Even the great men of the country did not talk about God," he recalled. "When the missionaries came to the Solomon Islands they kept teaching us that God was ruler over all, that He made all things and that He guided the destinies of all mankind.

"I have been disappointed in not hearing the great men of America give God credit for anything. They were eager to show me the wonders of man's makings and devisings but I didn't hear one of them say God had given him the thoughts to unravel things of inventive genius."

Ragoso said that when he gets back home he will tell his people that while the missionaries taught the Solomon Island women to lay aside rings, bracelets and other ornaments, the American women "are encouraged to put rings on their fingers, pearls around their necks, and paint their faces and fingernails."

Pool Operators Are Accused of Negligence At District Inquest Into Death of Girl Swimmer

A coroner's jury yesterday afternoon accused the Welfare and Recreational Association of negligent operation of Banneker swimming pool after an investigation of the death of Helen Berger, 22-year-old colored girl, who died while swimming at the pool August 14.

Maintaining that the girl was killed when she came in contact with a submerged electric wire, the jury said it believed there was "gross negligence and wanton disregard for the safety of persons using the pool in that there was a lack of proper supervision by the management."

It was brought out in the testimony that several underwater lights had been out of commission. Lenses for the lights had been broken, it was said, and new lenses had not been procured.

Capt. F. W. Hoover, head of the Welfare and Recreational Association, which operates the pool, said last night that he felt the findings of the jury were in large part due to a misunderstanding of the testimony. He added that he was sorry the facts of the incident didn't receive a more thorough public airing.

Meanwhile, as Washington continued to swelter under a 90-degree temperature, a new force for heat relief appeared in the person of Paul Burkert, former piano tuner, of 612 Thirteenth street northwest.

Burkert had read The Post's swimming pool series and even before that, he said, had noticed the plight of the children who can't go swimming in the summertime. To correct the situation, he designed a hydrant cap.

He explained that his hydrant cap, which was much like an ordinary hydrant cap except that it was punched with holes, would be a cheap, effective method of heat relief. He said that he wasn't trying to sell the invention, it was only his contribution to humanity.

Richard Tennyson, assistant supervisor of playgrounds, was called to give his expert opinion. Impressed with the simplicity of the device, he decided to give it a try out.

When a hydrant had been found and the great moment had come, the device worked just as its inventor thought it would. Only Tennyson was disappointed. The spray of water hit an area only about 3 feet wide, he said, and explained that the hydrant caps already in use spray about a 60-foot square and are thus worth their extra cost.

Burkert saw the point and is now at work developing that sort of a hydrant cap.

Miss Margaret Bell Merrill, a member of the directing staff at Neighborhood House in Southwest Washington, pointed out yesterday that one remark is common to the mothers who bring their children to Neighborhood House during the summer months.

"I know that they won't be in that river."

Hearing Is Set For A. F. G. E. Group's Plea

Justice Lodge Will Seek Writ on Monday for Injunction.

Council Attacks Suit, Fails to Answer the Charges.

Hearing on the application of Justice Lodge No. 21 of the American Federation of Government Employes for a preliminary injunction to lift the suspension voted by the federation's national executive council, will be held next Monday.

The date for the hearing was set by Justice James M. Proctor yesterday at the request of the Justice Lodge attorney following the filing of a motion to dismiss the injunction suit by the executive council's lawyer.

In their reply the executive council made no attempt to answer the charges of the Justice Lodge that the suspension was in violation of the federation constitution, but asked that the suit be thrown out on four technical grounds.

First, that the bill of complaint failed "to set out or plead the constitution and rules of the defendant federation on which the plaintiff relies."

"Facts Insufficient."

Second, that the facts in the bill of complaint "are insufficient to show that the acts complained of are contrary to or in ivolation of the alleged contractual relationship between the plaintiff and the federation."

Third, because "this action is prematurely brought before the court and that the court does not have present jurisdiction in that the suspension is not final and may be opposed or appealed from within the federation." The suspension is scheduled to be brought up before the A. F. G. E. convention in Detroit next month.

Fourth that the bill of complaint is "vague, evasive and calculated to confuse and is in language unnecessarily prolix."

A similar motion of dismissal was also filed on behalf of the five Washington members of the executive council, Mrs. Bernice B. Heffner, acting president; Cecil E. Custer, treasurer; Ira Y. Bain, Michael Schaefer and G. Carroll Dimond, vice presidents.

The Justice Lodge which was suspended by the council several weeks ago for picketing the Federal Bureau of Investigation against the dismissal of eight fingerprint employes by J. Edgar Hoover, sought both a preliminary and permanent injunction against the suspension.

No Hearing.

The grounds were that the federation's constitution required that no lodge could be suspended without formal charges and a hearing and that no such hearing had been granted them.

The battle for the preliminary injunction which will take place next Monday is expected to have only an indirect effect on whether or not a permanent injunction will be granted. The real stakes of this preliminary battle are whether or not the Justice Lodge is to have a seat at the convention to defend itself.

Should a preliminary injunction be granted the Justice Lodge will have the right to send a delegate to the convention. Should a preliminary injunction be refused, the lodge will not be represented at the convention and will have to rely on the sympathetic bloc of so-called "New Deal" lodges to lead the fight against its suspension.

Burglars Get $500 From Office Safe

John S. Daniels, manager of the Hotte Shoppe at 5111 Georgia avenue northwest, reported to police last night that $500 had been stolen from his office safe sometime between 9 a. m. and 11 a. m. yesterday morning.

Following a complaint by William A. Ross, of 4916 Forty-sixth street northwest, that clothing, jewelry and $120 in cash were missing from his home, Detective Sergt. E. D. Lambert arrested the Ross' colored maid.

The maid is said to have been wearing a ring identified as belonging to her mistress.

Two Baltimore men, wanted in connection with a burglary in that city, were arrested here yesterday by Baltimore detectives and Detective Sergt. Frank Brass of the local force.

The men, William R. Hall, 34, and Marvin Hudson, 18, were taken to Baltimore, where they will be questioned in regard to a $4,000 burglary from a candy and cigarette warehouse.

Children's Program Will Be Held Tonight

The final children's program of the summer season at McKinley-Langley Community Center will be held tonight in Langley Auditorium, First and T streets northeast. The program is sponsored by the Community Center Department.

Consisting of a cantata and two children's stories which will be enacted in pantomime, the program also will present the Langley Boys Club in a military drill, under direction of Edward Sellenger.

Fall Injures Blind Man.

John Lynch, 70-year-old blindman of 3 H street northwest, was seriously injured yesterday when he stumbled and fell a short distance from his home. He was taken to Casualty Hospital where he is under treatment for a fracture of the skull.

Wars Against City Hall Pigeons

Post Staff Photo.

Policeman Charles G. Miller, who each year is officially designated to decimate the ranks of pigeons living at Alexandria's city hall.

City Pigeon Killer, Alexandria, Bags 8 on First 1936 Hunt Day

Charles G. Miller, of Police Force, Has 30 More to Go; Birds Have Learned to Recognize Perennial Foe, Who Is a Sharpshooter.

One week out of every year Charles G. Miller, of the Alexandria police force, goes hunting. With a .22 rifle beneath his arm he steps around the corner from police headquarters, takes aim and lets a bullet fly at a pigeon.

The 1936 season got under way yesterday and with eight shots Miller brought down eight of the birds. That leaves about 30, according to his estimate, and by the end of the week he hopes to get rid of the entire number.

The one-man war against pigeons started about seven years ago at the request of Masonic Temple and city hall officials.

"The birds were so thick then that they were a terrible nuisance, especially to all the tourists that came to the building," said Miller. "A lot of people would take a look at that flock of pigeons flying around in front and then would have a hard time deciding whether they'd better leave their hats on or carry them."

The first year the policeman went after the birds he killed 219. Year after year, with the .22 rifle on the job for a week, the flock has dwindled to one-fifth its original size.

"You got to keep right right after them, though," cautioned Miller. "They hatch out two or three new ones every month. You can see what would eventually happen if we just left them alone. Why, there'd be more pigeons in Alexandria than people."

The birds have learned to recognize Miller now and usually fly away at the sight of him.

"They're smart," he said. "They know enough not to be worried about the other policemen. But when they see me with that rifle they know I mean business."

The shot Miller is proudest of is the one that brought down a pigeon roosting on the gold ball of the city hall's weather vane. That was several years ago.

He usually gathers up the dead birds and gives them to persons who like to eat them. Sometimes he takes a couple of squabs for his own supper.

He has an idea that some of his brother officers might like to take a whack at the shooting, but since he's been at it so long they never suggest taking his special job away from him. And so, he figures, he's likely to keep on being the official pigeon killer of Alexandria.

Study to Weigh Costs of Federal Establishment

Information being gathered by J. L. Jacobs, Chicago tax expert, in connection with the fiscal relations study authorized by Congress indicates weight will be given to the unusual maintenance costs the District of Columbia bears because Washington is the National Capital, it was learned yesterday.

Conferences with District officials have disclosed Jacobs is interested in the various expenses the municipal government incurs because of the insistence by Congress and the Federal Government that the seat of government be a city of wide avenues, numerous parks, ornamental bridges and the like.

It was pointed out at the District Building that this phase of the problem also was studied by the former United States Bureau of Efficiency, which submitted a report to Congress in 1929. Other less comprehensive reports, however, have confined themselves largely to the adequacy of the tax rate.

Senator Thomas (Democrat), of Oklahoma, sponsor of the present study, declared in initiating the legislation that he believed an inquiry should concern itself with the unusual expenses of the District government that are attributable to the presence of the seat of the Federal Government.

District officials yesterday were considerably more optimistic over the prospects that the fiscal report will be accepted by Congress because of the defeat of Representative Thomas L. Blanton.

Leave Rules For Per Diem Clerks Sifted

West Requests Report on Regulations Guiding Parks Employes.

1,000 Denied Time Off by GovernmentAgency, Complaints Say.

Undersecretary of the Interior Charles West has requested a report from the National Park Service on how leave regulations are being enforced in respect to per diem employes of the National Capital Parks, it was learned last night.

The report was requested following complaints that the leave regulations were being interpreted to deny roughly 1,000 such Capital Parks workers their annual and sick leave.

Under the leave regulations issued by the President, "per diem or per hour employes engaged in an emergency" are excepted. Capital Parks workers, however, deny they are on an emergency basis and point to the fact that retirement deductions are made regularly from their salaries as proof of their permanent status.

Their Attitude Attacked.

An attack on the "attitude of some administrators," which is "directly at variance with the intent of Congress when the leave laws were enacted," was launched yesterday in a statement by the American Federation of Government Employes.

"The most difficult problem thus far encountered appears to be the extremely wide interpretation given to the single exemption in the leave laws, that which refers to 'temporary employes engaged in construction at hourly rates,'" declared a federation statement.

"In some agencies employes have been changed from daily wage scale to hourly rates to bring them under this exemption. In other, 'construction' work is made to cover all manner of activities which Congress never contemplated as coming in that category.

"Further Absurdities" Noted.

"Further absurdities in interpretation have appeared in some agencies where employes with many years' service are classed as 'temporary' and are blanketed under the exemption, even though they may be engaged in repair or maintenance work. A crowning touch has appeared in a report that one group of employes who come under the Government retirement system have been so rated.

"It also develops that although the leave bills provide for setting standard hours in the Government service, with a view to shortening excessive hours, actual shortening of hours has nowhere appeared, whereas the hours of some employes have been increased—in some instances as much as five hours a week on the pretense of 'uniformity.'"

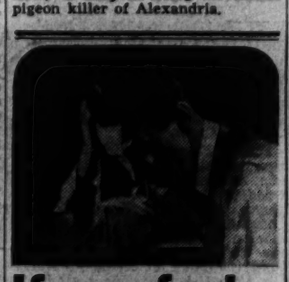

If you feel...
—tired
—run-down
—nervous
—out of sorts

THERE is usually a definite reason for such complaints...so, now let's reason sensibly.

Don't try to get well in a day...this is asking too much of Nature. Remember, she has certain natural processes that just cannot be hurried.

Therefore, if you are *pale, tired, lack a keen appetite, have lost weight and feel rundown*...a frequent sign that your blood-cells are weak, with a tendency towards anemia—then do try in the simple, easy way so many millions approve—by starting a course of S.S.S. Blood Tonic to feel like yourself again.

© S.S.S. Co.

SSS
Builds Surely Inside

Baldness Starts at These Three Points

HEED THESE WARNINGS

When your hair begins to recede at the (1) temples, (2) crown, or (3) frontal, Nature is painlessly warning you that some serious scalp ailment is attacking your hair, and baldness is surely approaching. Heed these positive warnings and let The Thomas' save your hair with their reliable proved scalp treatment.

BALDNESS is not caused by sleeping in short beds or damp churches. Nor is it inherited. More than 85% of all cases of baldness are caused by one or more of the 14 local scalp disorders which come within the scope of Thomas treatment. Therefore, there is really no reason why you should become bald or remain bald.

Thomas treatment effectively overcomes the causes of baldness, ends dandruff, stops abnormal hairfall and promotes hair growth quickly and inexpensively. You have nothing to do at home, nothing to worry about. A Thomas expert determines exactly which scalp disorders are attacking your hair-growing structure, eliminates them, and stimulates hair growth. Call today at a Thomas office for a complete scalp examination. It costs you nothing and you are not obligated in any way.

THE THOMAS'
World's Leading Hair and Scalp Specialists—Forty-five Offices
Separate Departments for Men and Women
Suite 1050-51 Washington Building
(Corner N. Y. Avenue and 15th St. N.W.)
HOURS—9 A. M. to 7 P. M. SATURDAY to 1:30 P. M.

Roadside Cast Stages Another Hale Old-Timer

'Among the Moonshiners,' Villain and All, Are Well Received.

"AMONG THE MOONSHINERS." The Roadside Theater presents the melodrama in three acts and nine scenes by R. G. McFall, revised and adapted by Anton Hardt and Richard F. Creyke. Staged by Mr. Hardt, with settings by Edith I. Allen and costumes by Dorothy Croissant. Incidental piano accompaniment by Louis Malone. At the Roadside Theater. Reviewed Monday evening by W. A. Whitney.

The Cast.

William Mosby.....Harold Stepler
Jim Mosby.....Hafold Minor
Joe Case.....Howard Wierum
Seymour Cahoon.....Ted Tenley
Si Jenkins.....Clarence Ruebsam
Messenger, Baltimore Felander Snuff, Ol' William, J. Caldwell Dusty Rhodes—Ralph Fowler
Mary Case.....Virginia True
Sarah Case.....Phyllis Warner

Scaling melodramatic heights which in earlier seasons established the Roadside Theater as Washington's unique playhouse, and presenting another rip-snorting "meller" of a lustier thespian age, "Among the Moonshiners, or "A Drunkard's Legacy," the Roadsiders did their work last night with that seriousness of purpose which made this bucolic dramaturgy an ever-increasing source of sumptuous entertainment.

Although the villain through seven scenes did his traditional pursuing, it was the hero, not the heroine, who was the persistently beleaguered party, but this variation did not change the theme, and the Roadside company romped to what is its supreme achievement, topping their work even in the superfine "Murder in the Red Barn."

Here, indeed, are all those starkly contrasted dramatic forces of blackest perfidy and transcendent faith, done by types drawn with equal strength. It matters little what the narrative details are, for the warp and woof of these dramas are much alike ,and the players were quite in their elements with the work. Where Director Anton Hardt and Business Manager Richard P. Creyke "revised and adapted" cannot be definitely established, and it is to their especial credit that this work embraces so admirably everything which can be desired of this special rubric.

Cast Does Yeoman's Service.

Harold Stepler, as the arch fiend, stole the show, receiving the largest number of well-earned hisses of the season. Harold Minor, as the conniving son, ran his dad a close second. Others involved in the nefarious business were Ted Tenley and Clarence Ruebsam.

On the side of virtue, ultimately triumphant, Virginia True gave a grand performance of the faithful and trusting wife, with Phyllis Warner the finest big little girl of the season. As the Richard Dixian collar-ad hero, Howard Wierum, despite the vicissitudes of alcohol, salt mackerel and mental anguish, bore up unto the "amor omnia vincit" finale. Abetting the hero was Ralph Fowler, who carried the four necessary impersonations in fine style. Richard Boulger, as a comic but well-meaning fellow, with John Turiano subsequently appearing with him as the detectives, completed the cast of stellar proportions.

Especial mention should be made of Margaret Osterwald's show-stopping entr'acte, "It's the Syme the Whole World Over," the observations of a cockney parson's daughter on the world (and men).

Hollywood

By Sidney Skolsky

The Gossipel Truth.

Hollywood, Aug. 24.

Francis Lederer admires Margo and is merely escorting her about town because his girl friend, Mary Anita Loos, is in New Mexico . . . Ted Healy will be a papa in March . . . George Barnes paid a visit to Joan Blondell at her home last week . . . Barnes wanted to inquire about Miss Blondell's forthcoming marriage to Dick Powell, and Miss Blondell wanted to ask Barnes about his bride-to-be. Instead they spoke about Mary Astor . . . Incidentally, a theater is advertising a Mary Astor flicker with a "free diary to every woman" . . . Robert Riskin, who authored the Frank Capra hit pictures, turns director. Riskin will direct the next Grace Moore picture, "Interlude," which he wrote . . . Twentieth Century-Fox is now making the picture, "Lloyds of London," they had their London office gather all the research material, exact data, and ship it to Hollywood . . . The trunk containing the information about Lloyds has been lost—and what's more, they forgot to insure it.

ANN SOTHERN.

• • • •

Osgood Perkins and Charles D. Brown are working in "Gold Diggers." Between "takes," Perkins, wishing to help Brown, said: "When you read that line hit the word mistake hard and it will flow better." Brown merely answered, "Lead your own life, please."

• • • •

Ann Sothern and Gene Raymond have made up and are now speaking to each other. Although Ann and Gene played love scenes together in flickers, they'd only say "Hello" to each other on the set . . . Michael Jackson, who is the movie critic, Beverly Hills, of Liberty is resigning . . . Lois Eckhart, the "Scandals" beauty, is in town and is having her romance with Dave Gould . . . Last week at a studio they played the sound track of a song backward, accidentally, and the song writer heard a new song. This incident was taken up at the meeting of the Society of American Composers at the Trocadero, for while the same notes were played, it is an entirely different song . . . Walter Donaldson said that Sigmund Romberg wouldn't have to worry. He'd get the song both ways.

Copyright, 1936, by the Chicago Tribune-New York News Syndicate, Inc.

Nelson B. Bell

About The Showshops

WHEN the world premiere and international press preview of "The Gorgeous Hussy" is held in Loew's Palace Theater on Thursday night of this week at 8:30, under the auspices of the White House Correspondents Association, one of the most brilliant audiences ever assembled in the Capital for a similar occasion will be in attendance.

BELL.

Division Manager Carter Tate Barron, of Loew's, Inc., confides that already more distinguished notables have accepted invitations to be present than in the case of any other premiere with which he has been associated in this city. Furthermore, there has been an unprecedented demand for the comparatively few seats that will be available for purchase by the general public after the invitation list has been provided for. A standing-room house, of course, is assured.

In addition to practically the full roster of Eastern executives of both Loew's, Inc., and Metro-Goldwyn-Mayer, plus Howard Strickling and Don McElwaine, from the Hollywood publicity department of M-G-M, among those present Thursday evening will be Clarence Brown, director of "The Gorgeous Hussy"—and most of the others of Joan Crawford's recent successes, for that matter—and Joseph Mankiewicz, producer of the picture. Since Clarence Brown, one of the industry's most eminent directors, is also one of Hollywood's licensed air pilots it is probable that he will fly in from the Coast in his own ship.

The motion picture serialization of Samuel Hopkins Adams' novel of "The Gorgeous Hussy" begins with a full-page installment in today's Post and it is a friendly tip that you read it. If you do, you will not miss any subsequent chapter. At least that has been my experience in reading the book. It is fascinatingly interesting and extremely well written in a lively, humorous style quite in the manner of its period.

• • • •

And that reminds me that the publishers' score with this desk is now clean. Not only has the special motion picture edition of Shakespeare's "Romeo and Juliet" come to hand from Random House and Mr. Bennett A. Cerf, its president, but on successive mails there also arrived Eric Hatch's "My Man Godfrey," from Joe Weil, Universal's director of exploitation, and the copy of "The Gorgeous Hussy" for which I am indebted to Ray Bell—no relation—not forgetting, of course, that "Movie Parade" volume from London. "My Man Godfrey" is the witty and gay charade upon which Universal has based the picture of the same name in which Carole Lombard and William Powell soon are to be seen. It is a riot of fun. If its speedy tempo and zest have been successfully translated to the screen, it should be a comedy gem. So the bookmen owe me nothing and I take back all the unkind things I said—if any.

• • • •

A week ago, this space had something to say on the side of Phil Spitalny and his musicianship, as evidenced by the performance of his "Hour of Charm," all-girl orchestra on RCA's "Magic Eye" radio hour from Rockefeller Center, New York. I wish now to take this occasion to multiply everything said a week ago yesterday by at least 10.

Having listened to the program currently being presented by this fine organization on the stage of the Earle Theater, I think it can safely be said that Phil never in all his visits to Washington has had an act comparable to the present one. For variety, change of pace, the excellence of its specialties and the wide scope of its musical expression, it is a model which other orchestras, of whatever gender, might well try to emulate.

From the rowdy rhythms of "Bugle Call Rag" and "Christopher Columbus" to the lilting beauty of "The Lost Chord" choral, with Maxine, the Three Little Words and glee ensemble exercising their rich endowments of song in some exquisite modulations, Evelyn Kaye's unique arrangements of "Sweet Sue" and "I Love You Truly," on the violin, and the exotic harmonies of Ravel's pseudo-barbaric "Bolero," is a pretty comprehensive flight through the full scope of modern music.

The complaint has been raised that the Spitalny arrangements are too intricate for mass consumption. Since they embellish rather than destroy the integrity of every composition upon which they are based, I do not believe this to be true. Further evidence to the contrary is provided by the volume of applause by which audiences insist upon encores after the regular program is finished. And, anyhow, they said the same thing about both Wagner and his disciple Grieg.

It is not to be wondered at that the identical program now being offered at the Earle, on both screen and stage, ran for three record-breaking weeks at the Paramount Theater in New York.

• • • •

The tap dancing of Dale Winthrop with the Spitalny band, by the way, is so superlative as to insure this agile young woman a busy future on Broadway and up and down the rest of the land, from now on. Triple-time seems to be the most leisurely of the Winthrop routines. And triple-time, ladies and gentlemen, is going some on any man's rostrum. The Eleanors—Powell, Whitney et al.—had better be looking to their toes. This Dale child is going places.

• • • •

Holders of season reservations at the National Theater likewise had best be paying some attention to their seat locations for the ensuing season of 1936-37. Tomorrow is the deadline for renewal of last year's seats and those not specifically spoken for by tomorrow night will go back into the rack and be reallotted to newcomers in the order of application.

The seat sale for the first attraction at the National—Norma Shearer, Leslie Howard and John Barrymore, with all-star support, in M-G-M's picturization of "Romeo and Juliet"—opens at the box office next Monday morning. This screen production is being presented, beginning Sunday night, September 6, as a road-show attraction, two presentations a day, all seats reserved.

But about that renewal of reservations, tomorrow is the deadline. So what? So hurry!

• • • •

Signs-of-the-Times Note.

Out on Connecticut avenue, Prof. Sophocles Papas, the eminent mandolinist, spreads forth a sign which celebrates his "Conservatory of Fretted Instruments."

• • • •

"You'd fret, too, if you were being picked on all the time," observes Master Bill McCormick, the distinguished out-on-a-limber of The Post's boxfighting department. Quite so.

Broadway

By Ed Sullivan

Men and Maids.

Tax lien against Mrs. Bruno Hauptmann has been dismissed by the Treasury Department . . . Clearing the way for her trip to Germany and a second marriage . . . Privately F. D. Roosevelt has assured Tammany Leader Jim Dooling that he needn't fear Fiorello LaGuardia in 1937 . . . LaGuardia will rate a big Government post . . . Sylvia Froos and Bill Brady are blazing . . .

CAROLE LOMBARD.

Ethel Barrymore's son, Jack Colt, and Betty Spalding aren't make-believing . . . Carole Lombard is wearing a new vanity bag, from Clark Gable . . . Despite the reconciliation rumors, Arline Judge prefers Pat Di Cicco . . . George S. Kaufman is around town with a bodyguard. Libby Holman isn't nearsighted when Prince Schatzvaze is around . . . Billy Selwyn and Rosalind Russell are shopping for an engagement ring . . . Lucrezia Bori dropped a fortune in the Spanish revolution, both sides confiscating her holdings . . . Mrs. Ogden Mills' lad, Phil Fell, and Winnie Atwell are playing "Knock, Knock."

Helene Fowler, Bergdorf-Goodman model, and Baron Heinrich von Bothmer have taken out a wedding license . . . Tammany played right into Jonah Goldstein's hands by failing to name a Jew on the steering committee of the Hall . . . There will be a $3,000,000 hotel at Boulder Dam . . . The Carter Hermans (Polly Ann Young) expect Sir Stork . . . Billy Rose is angling for the World Fair show job.

Some weeks back, I said that the Donaldson tune, "Did I Remember?" would be No. 1 on the Hit Parade within six weeks . . . It spurted to No. 3 this week, and there are still three weeks to go.

Copyright, 1936, by the Chicago Tribune-New York News Syndicate, Inc.

Sheridan Road

By Helen Topping Miller

Ginter liked giving advice. "You can divorce Kalaban and live on alimony all the rest of your life. You ought to be ashamed, Raquel, letting a kid that ain't out of school yet get you low! Where's your guts? That's the trouble with you women—get a little sad music and you tune up to howl. This town's full of men and you stand here squawking about a kid that don't hardly have to shave yet!"

"A lot you know about women!"

"I know plenty. And plenty of 'em have got worse troubles than you have. Look at Gracie. Clint's going to die on her and what has she got? Nothin'!"

"Is he worse?"

"I heard it," Ginter was cautious. "I got a phone—ten minutes ago."

"Maybe I'd better go to the hospital. I was so worked up about my own troubles, I forgot Gracie," Raquel said. "She's had a tough break. And just night before last we were out there—frying eggs and laughing."

"She ain't at the hospital right now. Well—she ain't there. I got that straight."

"Where is she then?"

"I didn't hear that."

"All right—keep it to yourself. I'm going home. Charge that drink to Kalaban. I might as well begin. And remember you were the one that gave me all the advice."

Raquel drove Kalaban's car swiftly toward the city. But she did not go home. Her mother would be there, her mother's loud laughing friends. Herself acute, fine-strung, hating many things in her life, Raquel knew how Coburn Faraday would have hated that party. Now he was gone, she did not know where. And she was wise enough in the sad wisdom of disillusioned women, to know that she would never see him again. And she was sorry now that she had let her control slip; let her fury trip her into going to Bridget Faraday's apartment.

Bridget had looked her over aloofly, and had said, in a cool, superior annoyance, "Do you know this woman, Eden?"

And then the tall blonde sister replied very calmly, "Coburn told me about you, Mrs. Rusak. It was no use for you to come here, really. Coburn told me this morning that he wished never to see you any more. We are sorry for this misunderstanding on your part. Good night."

The door had closed, without emphasis, without spite.

In her wandering she drove past the railway station and saw the clock pointing at a quarter to eight.

Her mother would be frantic. And Kalaban would be telephoning everywhere. She had better take the car back.

A long roadster pulled away from the station exit, just ahead of her, and Raquel saw a yellow-haired girl in it, a girl who looked like a Faraday.

She did not know that this was Robin—that with Sidney Creighton she had just put Coburn on a train going south.

So many things that Raquel did not know. She did not know that Gracie Lincoln had been sleeping exhaustedly only a few feet from where she herself had stood in the Faraday apartment.

She knew only that she ached in strange places, that rage had spent her, and that she had lost her lover.

• • • •

Jack Garnett was nervous.

He sat beside Clint Jarvis' bed, watching the hands of his watch move relentlessly from point to point.

The minute hand kept moving and Clint did not rouse nor stir. Now and then his lips moved breathily, but the gray marble look of his upturned profile was unchanged. Garnett tingled uneasily. Events that he had set in motion were slowly marching on to a crisis, and the perfection of that denouement depended on words — two words—one word, even, from the bloodless lips of Clint Jarvis.

Garnett's mind was racing while his body suffered in the tenseness of waiting. There might be a way—already he had done a dangerous thing. A futile thing, perhaps. Men who followed crime were notoriously stupid, but the man whose name he wanted to hear from Clint's lips—only loud enough and definite enough so that the ear and the waiting pencil of the man in blue could get it—that man was different.

He was clever and swift and cruel. His answer to a trick—any bit of clever double-crossing, any attempt at his touchily maintained invulnerability—would be remorseless reprisal.

More important than anything else to this man now, was the silence of Clint and Gracie. On that certainty alone Garnett had based his reckless hope.

A break might come. And if luck offered even a halfway favorable aspect, Garnett knew that they were ready.

Burke's men would be ready. The squad would be ready. Gracie would be made ready—but the time was growing short. Clint might never return to consciousness. That was a chance they had to count upon.

Seven o'clock came and Garnett felt a cold weight in the pit of his stomach. He did not remember that he had eaten nothing that day except Gran's scrambled eggs. Food was unimportant. What lay ahead was important. And most important of all, the chance to show Owen Field that Jack Garnett was something besides a crack-brained, reckless cameraman, with wild aspirations.

Field was jealous. He wanted Eden and he would get her if he could. Field knew all the tricks and used them all, while he pretended to despise them. He would get what he wanted. The Legislature, perhaps—important appointments—the attorney generalship of the State, perhaps. Later on there would be Congress, or some high-salaried job on a Federal commission.

Garnett Feels Failure.

Only too well Garnett knew how desolate was his own future. If everything clicked on this case Burke might do something for him. But if he failed—well just another ham photographer with fringes on his pants, on the loose with no money—nothing to offer a girl with eyes like Eden Faraday's, sunlit hair like Eden Faraday's, a girl in a million—O, God!

Garnett groaned and Clint moved his hands a little, and the policeman jerked upright and blinked.

"Coming out of it?"

Garnett watched for a hopeful moment, then shrugged his dejection. "No chance. Listen Ed, I've got to run. If he wakes up—if he so much as mumbles—get the name, understand? The name of the man who rode in Clint's taxi from the hotel to Jackson Park. Just the name is all we want—we've got the rest. Write it down and bring it to the district attorney. If Clint asks for Gracie, tell him she's with me. Tell him I'll bring her back soon—but get that name!"

"Oke—I'll get it."

Garnett lifted Clint's stubby, bloodless hand—a hand like a young boy's, pitifully lax, with a raw bruise on the wrist.

"Good-by, fellow," he said, "I'm going now. I'll get that guy for you. I'll get him and watch him squirm and then I'll come back and tell you. Don't let 'em lick you, Clint."

He went down the iron stairs two at a time. In the booth he called Ginter again.

"Get that message through?"

"Yeh—I sent him word."

"If he wants her this is his last chance. The cops are burning the road up."

"He got it, all right."

Garnett called Burke then. Burke's voice came, cool and steady.

"All ready."

"Listen, Mr. Burke—keep the boys away. Far away. I don't want a car on that street if we can help it."

"All right. I'll post the ones we need and keep the others off."

Burke, Garnett thought, as he dashed for his car, was a man. No grandstanding, no argument, no protests. A mind like the swift, certain functioning of a perfect scientific machine. Ready to give a man a break—even a young fellow with fringes on his pants.

The little car tore through traffic. The theater crowd was on the street now. Men with girls in fur coats, the collars turned up against the scudding March wind.

Bright hair and small high heels. Lighted windows in the looming apartment buildings. Dinners being eaten behind those windows, kids in high chairs, yellow-haired women in ruffly aprons spooning gravy out of roasting pans, young fellows who had worked hard all day loosening neckties gratefully, unbuttoning shirt cuffs. Garnett squeezed that picture sternly out of his mind.

He thought of Eden, game and grim, in her shabby raincoat, standing in Jarvis' kitchen with her face white with a hatred or cruelty and wrong. Thinking this, he stiffened his jaw, set his teeth hard. If he had luck he would give her the righting of this wrong for a glad gift. He would give it to her in payment for the sick panic in little Peroni's eyes, for Gracie's tortured face and the pathetic helplessness of Clint Jarvis' hands on the coverlet.

Gran would help him. You could count on Gran. Martin Burke would help—and after that let Owen Field boom and scathe and blast witnesses in court, striding handsomely before a jury. Jack Garnett did not care what happened after tonight. Tonight mattered.

If she loved him—if she did care—there he was, off again. Fool! Fool! Who are you? What have you got? Nothing. Nothing but a camera and a heart that hurts like hell.

He jammed the brakes and the little car slid to the curb in front of the Faraday apartment. Then he remembered that he wanted it in the rear, and ground the starter again.

He was tired, and things were just now beginning. Was it only this morning that he had ridden the ambulance with Clint's broken body?

It seemed like a thousand years.

Continued tomorrow.

"With a Whatsis on Her Knee!"

Having recently been adjudged the possessor of one of the most perfect figures of any actress in the film colony, Arline Judge probably is singing the praises of the artist who accorded her that obvious distinction. But the instrument upon which she is accompanying herself is something else again—maybe a distorted "uke," or a tarapatch, or possibly a Russian balalaika. Incidentally, the above likeness of Miss Judge is as she appears in "Star For a Night," the latest Twentieth Century-Fox production in which she is featured.

Monument Unveiled To Pioneer Settler

Mount Jackson, Va., Aug. 24 (AP).—Descendants of John Adam Rausch, who came to this country from Germany in 1736, unveiled a monument to his memory here yesterday. Speakers said there are 40,000 descendants of the first Rausch, 9 of whose sons fought in the Revolution, living in the United States today.

Film Table

Earle—"Rhythm on the Range," at 11 a. m., 1:30, 4:15, 7 and 9:45 p. m. Stage shows at 12:45, 3:30, 6:20 and 9:05 p. m.

Loew's Capitol—"Girls' Dormitory," at 11 a. m., 1:30, 4:15, 7:15 and 10 p. m. Stage shows at 12:30, 3:15, 6:15 and 9:05 p. m.

RKO-Keith's—"Mary of Scotland," at 11:15 a. m., 1:49, 4:23, 6:57 and 9:31 p. m. "March of Time," at 1:26, 6, 6:34 and 9:08 p. m.

Palace—"To Mary—With Love," at 11:15 a. m., 1:20, 3:20, 5:23, 7:30 and 9:35.

Metropolitan—"The Green Pastures," at 11 a. m., 1:05, 3:10, 5:20, 7:30 and 9:35 p. m.

Columbia—"Poor Little Rich Girl," at 11:50 a. m., 1:50, 3:50, 5:50, 7:50 and 9:50 p. m.

Tivoli—"Suzy," at 2, 3:50, 5:40, 7:30 and 9:25 p. m.

Ambassador—"Rhythm on the Range," at 6:15, 8 and 9:45 p. m.

Little—"Cavalcade," at 11:09 a. m., 1:16, 3:23, 5:31, 7:39 and 9:47 p. m.

AMUSEMENTS

CAPITOL
NOW
HERBERT MARSHALL • RUTH CHATTERTON
in
GIRLS' DORMITORY
With the Exciting New Star SIMONE SIMON
STAGE BEN BLUE and Others
FRIDAY—
"Sing Baby Sing"
A Musical Comedy Screen Hit and Diverting Stage Show

PALACE
NOW Second Week!
WARNER BAXTER • MYRNA LOY
in
"TO MARY—WITH LOVE"
With IAN HUNTER

COLUMBIA
NOW
SHIRLEY TEMPLE
in
"POOR LITTLE RICH GIRL"
Rise to 8:30 • Nights 40c

AMUSEMENTS

TODAY'S Neighborhood MOVIES

ASHLEY 505 7th St. S.W. NA. 4376
Irene Dunne, Robert Taylor
"MAGNIFICENT OBSESSION"

(NEW) CIRCLE 2105 Pa. Ave. Phone West 0953
Mary Boland, Charlie Ruggles
"EARLY TO BED"
Cartoon—Comedy

DUMBARTON 1343 Wisconsin Ave
LORETTA YOUNG in
"THE UNGUARDED HOUR"
News—Shows 7-9.

FAIRLAWN ANACOSTIA, D. C.
Harry Carey, Hoot Gibson
"THE LAST OUTLAW"
Pictorial.

NEW M STREET 3227 M St. N.W.
WALLACE BEERY in
"THE BIG HOUSE"—Comedy

SECO 8244 Ga. Ave., Silver Spring, Md.
Margaret Lindsay, Warren Hull
"THE LAW IN HER HANDS"

STATE-BETHESDA 4870 Wisc. Ave. Bethesda, Md.
Open 5:45 P. M.—Show Starts 6:00 P. M.
Now Showing Through Saturday, Aug. 29
Louis vs. Sharkey Fight Pictures
In Addition to Regular Features:
Today—Francis Lederer
"One Rainy Afternoon"
Also Madge Evans, Chester Morris
"Moonlight Murder Case"

STATE Falls Church, Va.
Joe E. Brown in
"EARTHWORM TRACTORS"

TAKOMA 4th and Butternut Sts. No Parking Troubles
Robert Taylor, Loretta Young in
"PRIVATE NUMBER."

Direction of Sidney Last

HIPPODROME K Near 9th Double Feature
Herbert Marshall—"Forsotten Faces"
Irene Dunne—Robert Taylor
"Magnificent Obsession"

CAMEO Mt. Rainier, Md. GE. 9340 Today
Margaret Lindsay, "Law in Her Hands"

ARCADE HYATTSVILLE, MD. Today
Robert Taylor, "Private Number."

RICHMOND ALEXANDRIA, VA. Today
M. Lindsay, "Public Enemy's Wife."

AMUSEMENTS

Warner Bros. Comfortably Cool
LAST 3 DAYS
EARLE
BING CROSBY
In Paramount's
RHYTHM ON THE RANGE
On Stage
PHIL SPITALNY AND HIS GIRL BAND
On Screen GERTRUDE MICHAEL SIR GUY STANDING
In Paramount's "RETURN OF SOPHIE LANG"
On Stage FRIDAY WILL OSBORNE AND HIS SLIDE MUSIC
25c to 1 P.M.
Screen—ANTHONY ADVERSE

HELD OVER for 3 MORE DAYS
DOWNTOWN RUN ENDS POSITIVELY THURS. AUG. 27th
SEE IT BEFORE IT LEAVES
Shown At 11:00 1:05 3:10 5:20 7:30 9:35
Marc Connelly's
GREEN PASTURES
Warner Bros' Prod.—directed by Marc Connelly & Wm. Keighley
Warner Bros. Cosmopolitan
METROPOLITAN
Coming Soon—"AND SUDDEN DEATH"

AMUSEMENTS

RKO NOW KEITH'S 15TH AT G
A WASHINGTON INSTITUTION
KATHARINE HEPBURN
FREDRIC MARCH in
MARY of SCOTLAND
AND... The MARCH of TIME
Coming.... GENE RAYMOND ANN SOTHERN in "WALKING on AIR"

AMUSEMENTS

LITTLE THEATER 9th. ST. ABOVE F
WE BRING BACK THE BIG ONES
HELD OVER!
Noel Coward's
"Cavalcade"
Last showing in America of one of the greatest motion pictures ever made.
Air-Conditioned for Perfect Comfort.

AMUSEMENTS

GO NOW TO GLEN ECHO
FREE ADMISSION
AMUSEMENT PARK
FOR FUN FROM
SWIMMING
DANCING
MOTORBOATING
EIGHT THRILL RIDES
MIDWAY OF MIRTH

AMUSEMENTS

BASK IN THE LIMELIGHT
. . . with celebrities, stars of stage and screen as WASHINGTON holds its GREATEST WORLD PREMIERE and International PRESS PREVIEW.

Imagine! It has already won the coveted Modern Screen Award! Lavishly produced, its famed stars reveal a tense fictional drama suggested by the hidden secrets of a former American political scene, picturized in Samuel Hopkins Adams' renowned novel. Fearlessly, it casts its light upon the life of a woman—and the men who worshipped her . . . all eager to surrender their trusts, their beliefs, their political lives for a kiss from her clinging lips.

A NEW DARINGLY DIFFERENT ROLE FOR BEAUTIFUL JOAN!
As the "gorgeous hussy" she enacts a famed siren from forgotten chapters of American history!

Joan CRAWFORD
Robert TAYLOR
LIONEL BARRYMORE
in
CLARENCE BROWN'S
Production of
THE GORGEOUS Hussy
with FRANCHOT TONE
MELVYN DOUGLAS
JAMES STEWART
Directed by CLARENCE BROWN • Produced by Joseph L. Mankiewicz

8:30 P. M. THURSDAY
LOEW'S PALACE
LIMITED NUMBER OF SEATS FOR PREMIERE NOW ON SALE!

Idle Giants Tie for Lead as Pirates Overwhelm Cards, 17-5

Owens Blasts No One at Welcome

Negro Olympic Ace Has Good Words for Hitler and Brundage.

Plans to Take His Time Getting Rich; Treated Fairly, He Says.

By Paul Mickelson.
Associated Press Sports Writer.

New York, Aug. 24.—Jesse Owens, the world's fastest human, is going to take his time about getting rich.

The human antelope from Ohio State, smiling and definitely unspoiled by his great Olympic conquests, was given an ovation fit for a king as he returned on the Queen Mary today, but was safe, sane and calm through it all, blasting at no one, shaking hands with all and accepting none of the scores of offers to make money out of his world-wide reputation for running.

"I have made up my mind on just one thing and that is that I'm not going to quit school," said the Olympic triple winner. "I've worked hard for my degree in physical education and am more anxious to get that degree than I am to make money. And if I get an offer for something that is dignified and guaranteed to make some money for me, why I'll take it. So far, I haven't signed anything—except autograph cards. Are my fingers sore from doing that!"

Given Huge Welcome.

The Cleveland Negro youth, whose flying feet wrote Olympic history, was greeted by probably the largest crowd that ever boarded a Coast Guard cutter to welcome home an athlete. Every available foot on the cutter Hudson was occupied. His parents, Mr. and Mrs. Henry Cleveland Owens, and his wife headed the delegation that met the huge British liner at quarantine. Jesse didn't see the cutter arrive and had to be paged to meet the welcoming throng on A deck. He and his coach, Larry Snyder, came over in tourist class.

"My baby, my honeysuckle boy," shouted his mother, a small woman, as she rained kisses on her boy. "Am I proud of you."

His wife was next and she smudged Jesse with so much lipstick that he blushed and couldn't talk for a few seconds.

It took the camera men almost an hour to "shoot" the happy runner as he posed in the embraces of his mother and wife. After that, tugging past politicians and commercial promoters as if he weren't interested in what they had to offer, he took newspapermen to a more secluded spot on the crowded liner and answered their hundreds of questions.

Jesse said he had no ill-feeling toward the A. A. U. which suspended him for not completing a post-Olympic exhibition tour; that he thought Avery Brundage, head of the American Olympic committee and A. A. U., was a "very fine man;" that he did not think Adolf Hitler had "snubbed him" and that Germany far outdid itself in the conduct of the Olympic games.

"I haven't been advised officially that I have been suspended by the A. A. U.," he said, "but I intend to find out as soon as possible and square up matters. The A. A. U. is a great organization. It gives us a chance and it keeps us together. I didn't compete in any more post-Olympic exhibitions because I was dead tired. People pay to see a man do his best. I was too tired to do my best, so I came home.

"Hitler? Why, he was fine. Remember, he was a very busy man. And it seemed he was scheduled to leave the grounds every time I raced. Once, he smiled and waved to me. I waved right back. Stories about him refusing to cheer for American athletes are not true at all."

Jesse said he got his biggest thrill when he saw the Stars and Stripes go up in the center of the stand for victory ceremonies after he had won his first gold medal in the 100-meter dash.

A's Defeat Allentown In Benefit Game, 8-5

Allentown, Pa., Aug. 24 (AP).—Bunching hits in the first and last innings, the Philadelphia Athletics won a seven-inning twilight game today from the Allentown Club of the New York - Pennsylvania League, 8 to 5. Nine thousand fans saw the game, played as a benefit for the fraternal order of police.

League Standings

AMERICAN LEAGUE.

	Won.	Lost.	Pct.	G.B.
New York	78	41	.655	....
Cleveland	67	53	.558	11½
Detroit	65	57	.533	14½
Chicago	64	57	.529	15
WASHINGTON	62	59	.512	17
Boston	60	62	.492	19½
St. Louis	44	76	.367	34½
Philadelphia	43	78	.355	36

Yesterday's Results.

Chicago, 8; Detroit, 4. (Only game scheduled.)

Today's Games.

Cleveland at WASHINGTON (3:15 p. m.).
Chicago at Philadelphia.
St. Louis at New York.
Detroit at Boston.

NATIONAL LEAGUE.

	Won.	Lost.	Pct.	G.B.
St. Louis	72	46	.610	....
New York	72	46	.610	....
Chicago	69	50	.580	3½
Pittsburgh	62	58	.517	11
Cincinnati	56	63	.475	16
Boston	53	64	.453	18½
Brooklyn	47	70	.402	24½
Philadelphia	41	76	.350	30½

Yesterday's Results.

Chicago, 2; Cincinnati, 1.
Pittsburgh, 17; St. Louis, 5.

Today's Games.

Philadelphia at Chicago.
Boston at St. Louis (two).
New York at Cincinnati.
Brooklyn at Pittsburgh.

Pitcher Feller, 17, Toast of Cleveland; Practiced at Target

Associated Press WIREPHOTO.
BOB FELLER.

By the Associated Press.

Cleveland, Aug. 24.—Bob Feller, not long out of short pants and with a year of high school still ahead of him, gave Cleveland fans something to talk about today besides the number of games between the Indians in second place and the Yankees in first place—which is, unhappily, 11½ games.

Feller is the 17-year-old farm boy from Iowa, who started his first major league ball game yesterday and struck out 15 startled St. Louis Browns, missing the American League record for strikeouts by one.

Feller spent a good deal of his time today at the telephone accepting congratulations and delaying his packing for the Indians' final invasion.

"Feller was perfect," Manager Steve O'Neill of the Indians said.

O'Neill was a little dubious when he started Feller at the request of Cyril C. Slapnicka, of the Indians' business office. He started Benny Galehouse warming up in the bull pen before Feller made his first pitch.

Feller fanned Lary, Solters and Bell in the first inning and Galehouse sat down. He didn't get up again until the eighth inning.

"I must have lost at least five pounds watching the boy, but I feel great now," Slapnicka said.

One thing worried the Iowa youngster who learned to throw by pegging at a makeshift backstop in a cow pasture on his father's farm.

"I worried when those flies went out to right field," he said. "From where I stood I couldn't judge 'em so well and I was afraid they might go over the wall.

"I knew Dizzy Dean had the record, but I didn't know the American League record was 16," Feller said. "It wouldn't have made any difference because I gave all I had."

Cleveland Here, Newsom Will Hurl Today

With a fine disregard for his unhappy fate whenever he met up with the Cleveland Indians in the past, Buck Newsom will go back to the pitching mound against the Cleveland club today, when the Nats begin a home stand against the West.

Newsom's futility against the Indians is becoming historic. Never in his three-year career in the American League has he beaten the Cleveland club. Ten times he has faced 'em and ten times the Indians have made away with the decision.

It was in a game against Cleveland last year that Newsom was struck by a ball off Earl Averill's bat and his knee fractured. The injury kept him out of play for six weeks and provided further evidence of his Cleveland jinx.

But—with characteristic bluster, Newsom asked for the pitching assignment against Cleveland today. He will probably be opposed by Mel Harder, No. 1 hurler for the Indians.

The resurgent Nats have won all of their last five series with enemy clubs, and their 12 victories in their last 18 games have placed them within reaching distance of the first division. At this writing they are two games behind the fourth-place White Sox and only two and one-half games in the rear of the third-place Tigers.

The Washington team that takes the field will find as its shortstop Cecil Travis, who has been reinstated in that post by Manager Bucky Harris after having twice been deemed a failure at the job by Harris this season.

Installed at shortstop in an emergency during the Philadelphia series, Travis played the position sensationally and won new respect. His recent hitting spurge which now finds his average comfortably above .300, has established him as a new power with the Nats.

Atlantan, 40, Seeks His Football Letter

By the Associated Press.

Berkeley, Calif., Aug. 24.—After 20 years, William Loane West, 40, returned today from Atlanta, Ga., and said he would try out for a tackle position with the University of California football team.

West played on Coach Andy Smith's "Wonder Team" as a substitute in 1917.

He enrolled as a junior student and said he would sign up for football tomorrow.

"If this guy wants to come out for the team its fine with me," said Coach Leonard "Stub" Allison. "I'll treat him just like the other kids on my team.

"The best man gets first string position. West will be put in just where he stacks up with the rest of the outfit.

"Forty is rather old to play but some of the pros are about that old and still plenty tough."

West weighs 225 pounds and stands six feet tall.

Louis Fights Al Ettore on Sept. 22

Bout at Philly, Predicted in Post, Is Confirmed; Jacobs Shares Profit.

Bomber to Meet Worthy Foe; Match Is Booked for 15 Rounds.

As announced exclusively in The Washington Post August 7, Joe Louis will fight Al Ettore in Philadelphia September 22, the Associated Press reports.

The bout between Louis and the youthful Philadelphia heavyweight will be held in the Municipal Stadium and will be promoted by the fistic firm of Taylor & Gunnis. The contest is scheduled for 15 rounds and Mike Jacobs, head of the Twentieth Century Club, of New York, who holds control of Louis, will share in the profits.

Louis will receive 30 per cent of the net receipts, with 20 per cent going to Ettore. The tickets will be scaled from $2 to $10, Co-promoter Herman Taylor has announced.

The Municipal Stadium was the site of the first Jack Dempsey-Gene Tunney bout, which drew a crowd of 120,757 in 1926.

After being beaten into the background by Max Schmeling in June, Louis redeemed himself—in the opinions of many, at least—by the spectacular manner in which he knocked out Jack Sharkey this month.

Ettore will be Louis' second comeback opponent. He generally is expected to fight either in Pittsburgh or New York in October in his third contest since he was stopped in 12 rounds by Schmeling.

Ettore, a youngster who is under the tutelage of Lew Tendler, one-time great lightweight, first sprang into national prominence by thrice defeating LeRoy Haynes, a colored heavyweight who was seeking to emulate Louis in the ring.

Ettore's victory over Haynes came after LeRoy had knocked out Natie Brown—who went the distance with Louis—and stopped Primo Carnera quicker than Louis did.

Chisox Down Tigers; Near Third Place

Lyons Effective in 8 to 4 Victory; Chicago Routs Tommy Bridges.

By the Associated Press.

Detroit, Aug. 24.—The Chicago White Sox advanced within a half-game of third place in the American League today as they pounded out 14 hits to defeat the Detroit Tigers, current holder of the position, 8 to 4, behind the effective hurling of Ted Lyons. The victory gave the Sox the series, three games to one.

Tommy Bridges, seeking his eighteenth victory of the season, was hammered from the box in the seventh inning, but his successor, Vic Sorrell, proved no more of a puzzle. Bridges was touched for 11 hits and 6 runs before giving way to Sorrell with nobody out. Two of the blows were home runs by Luke Appling and Luke Sewell.

Chicago.	AB	H	O	A	Detroit.	AB	H	O	A
Radcliff, lf	4	1	1	0	Walker, rf	5	2	2	1
Kreh'l, cf	4	0	2	0	Burns, lf	3	0	0	1
Kr'vich, rf	3	1	0	0	G'linger, 2b	4	1	1	6
Bonura, 1b	5	4	12	0	Goslin, lf	4	1	0	0
Appling, ss	4	1	0	3	Si'mons, cf	4	1	3	0
Piet, 2b	3	1	2	7	Owen, 3b	4	1	3	0
Dykes, 3b	3	0	2	3	Rogell, ss	3	0	4	4
Sewell, c	5	4	6	1	H'worth, c	4	1	3	1
Lyons, p	5	0	0	1	Bridges, p	3	1	0	1
					Sorrell, p	0	0	0	0
Totals	41	14	27	15	*White	1	0	0	0
					Totals	34	8	27	14

*Batted for Sorrell in ninth.

Chicago	1	2	0	0	1	0	2	2	0	—8
Detroit	0	0	2	1	1	0	0	0	0	—4

Runs—Radcliff, Kreevich, Bonura, Appling (2), Piet, Dykes, Sewell, Goslin, Owen, Rogell, Bridges. Errors—Rogell (2), Appling (2), Burns. Runs batted in—Sewell (3), Piet (2), Kreevich, Hayworth, Walker, Gehringer, Simmons, Appling. Two-base hits—Walker, Goslin, Bonura. Home runs—Sewell, Appling. Stolen bases—Goslin, Owen, Sewell. Double plays—Bridges to Hayworth to Bonura, Rogell to Bonura, Sewell to Appling to Sewell. Left on bases—Chicago, 15; Detroit, 7. First base on balls—Off Bridges, 6; off Sorrell, 3; off Lyons, 4. Struck out—By Bridges, 2; by Lyons, 3. Hits—Off Bridges, 11 in 6 innings (none out in seventh); off Sorrell, 3 in 3 innings. Wild pitches—Lyons, Sorrell (2). Losing pitcher—Bridges. Umpires—Kolls, Hubbard and Moriarty. Time of game—Two hours 14 minutes.

Patty Berg in Match Here on September 7

Associated Press Photo.
PATTY BERG.

Babe Didrikson to Play in Golf Exhibition at Congressional.

By Dave Herman.

Patty Berg, 18-year-old Minneapolis golf sensation, is coming to town next month.

She will appear in an exhibition match at Congressional Country Club on Monday, September 7.

Minnesota's pride of the links, who was the youngest member of the American Curtis Cup champions to compete in England last spring, will play with Babe Didrikson, famous woman golf professional; Helen Dettweiler, outstanding Washington player, and Roland Mackenzie, Congressional pro.

Arrangements for the match were completed yesterday, shortly after word was received from her father, Herman L. Berg, that Patty planned to stop over here after playing in the White Sulphur Springs, W. Va., tournament, which is scheduled next week.

The titian-haired young lady, who was runner-up to Glennia Collett Vare in the National Women's Championship and won the medal in five tournaments last winter, is competing in the Western Championship at South Bend this week. She will move on to White Sulphur next Monday.

From Washington, a city she never has visited, Patricia Jane will proceed to Montreal for another tournament.

Miss Berg had hoped to play in Washington in April shortly before she sailed with the American feminine stars for the Curtis Cup matches, but was unable to adjust her schedule for the District match. She welcomed the opportunity to play with Helen Dettweiler, with whom she roomed during several Florida tournaments, and who is one of her best friends.

Miss Didrikson will arrive here the latter part of next week. She will participate in the Eastern Open at Rye Beach, N. H., opening Monday. Miss Dettweiler also will compete.

A few months ago Miss Didrikson played in an exhibition match at Congressional with Bob Barnett, Roland Mackenzie and Wiffy Cox.

Betty V Races To New U. S. Record

By the Associated Press.

Red Bank, N. J., Aug. 24.—Melvin Crook's beetle-nosed Betty V, which he said was regarded as "something of a joke" when it was built three years ago, skimmed over the waters of the North Shrewsbury River today to a new American mile-speed record for single engine boats.

Crook sent the powerful mahogany craft over the mile straightaway at a speed of 85.511 miles an hour. His old record of 82.759 was made at Washington, D. C., last year.

The new record climaxed the three-day regatta here in which Crook, youthful Upper Montclair, N. J., sportsman, won the national sweepstakes title for the third straight year. In the first 15-mile heat on Saturday he set a new sweepstakes record of 83.114 miles an hour.

The Hi-Ho 2d, the new Class E inboard runabout of George B. Ward, jr., of Wilmington, Del., captured the world's mile speed record for the event today.

Paulino, Safe in Spain, Says His Clean Shirt Irked Reds

Copyright, 1936, by the Associated Press.

Pamplona, Spain, Aug. 24.—Paulino Uzcudun, Basque heavyweight fighter, trudged 50 miles through the woods and over mountains to "return from the dead" today.

"Communists wanted to kill me," the Fascist sympathizer said, "because I wore a clean shirt, and smoked good cigars."

The woodchopper denounced as "Communist propaganda" reports of his death given out by the peoples front forces at San Sebastian.

He said "funny looking people with guns" had been following him about for several weeks.

"One night I had enough," he continued. "I hit into the woods with five Communist riflemen tracking me. It took me four days without food and sleep to reach Pamplona."

Paulino said he would accompany rebel troops in the advance on San Sebstian in an effort to see his aged mother who lives in a small town occupied by Spanish loyalists.

"I won't do any fighting," he said. "I've had enough fighting to last me for the rest of my life—both in the ring and the civil war."

Paulino, sitting on a cafe terrace surrounded by admiring rebel militiamen, gave his opinion of the conflict thus:

"Some funny things are going on in Spain. I think we'll hold the civil war championships for a long while."

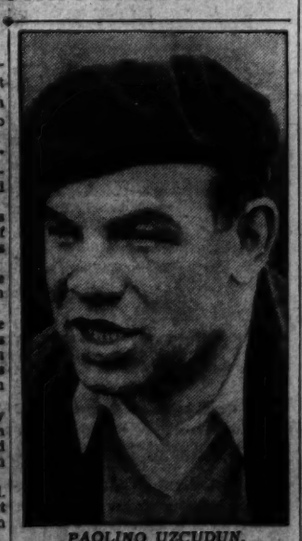

PAOLINO UZCUDUN.

Upsets Mark Doubles at Brookline

Culley-Hunt, Seward-Underwood Bow in Surprise Matches.

Allison-Van Ryn Win Easily; Budge-Mako Among Survivors.

By the Associated Press.

Brookline, Mass., Aug. 24.—Just what a problem the seeding of America's major tennis campaigners has become was indicated today when two of the eight ranking domestic teams in the men's national doubles tourney were knocked out in the opening round.

The downfalls of the sixth-ranking Henry Culley, of Santa Barbara, Calif., and Joe Hunt, the Los Angeles youngster who went to the final round of this year's national junior tourney, and the eighth-seeded pair, William Seward and Bob Underwood, one of the many Los Angeles teams making the Eastern grass circuit, were taken in stride, however, by the average-sized opening day crowd. Sixteen men's and eight women's first-round team matches were played on the velvety Longwood Cricket Club's courts.

Culley and Hunt Fail.

Culley and Hunt, who organized an all-California team only this season, ran true to form against Dave Jones, New York, and John Law, of Pasadena, Calif., through the first set, then collapsed and launched a half-hearted rally only to suffer elimintion by scores of 4—6, 6—0, 8—6,6—3.

Seward and Underwood were also able to argue matters for two sets before bowing to the Forest Hills, N. H., combination of S. E. Davenport 3d, and Robert J. Kelleher, 5—7, 8—6, 6—0, 6—2.

The defending champions in the men's doubles, Wilmer Allison, of Austin, Tex., and Johnny Van Ryn, of Philadelphia, performed about as impressively against their first-round opponents as did their outstanding rivals, Don Budge and Gene Mako, who captured their U. S. Davis Cup doubles assignment this year.

Allison and Van Ryn Win.

Allison and Van Ryn, as a matter of courtesy, were top-seeded, despite the fact that Budge and Mako have beaten them at least ten times this season. The titlists gained the second round by defeating Alfred Jarvis, of Tenafly, N. J., and Charles Mattman of Forest Hills, N. Y., 8—6, 6—0, 6—1. The current Davis Cup team, fresh from its Newport Casino final-round victory over Frank Parker, of Spring Lake, N. J., and Gregory Mangin, of Newark, N. J., bested the veteran Connecticut pair, John Gow and Holbrook Hyde, of Hartford, 6—4, 8—6, 6—2.

Marion Miley Has 79; Ties For Medal

Dorothy Gustafeon Matches Score; Berg Close Up in Western Women's. .

By the Associated Press.

South Bend, Ind., Aug. 24.—Marion Miley, of Lexington, Ky., who has been burning up the fairways in America and England this year, began defense of her Western Women's closed golf championship today by tying for the medal at 79 strokes with Dorothy Gustafeon, of South Bend.

Leading a procession of 130 golfers—close to a record entry—off the tees at 8:30 a. m., Miss Miley posted a 38—41, which stood up without challenge until Miss Gustafeon came along with her last-nine rally for 41—38 and a tie for the medal.

Marion was getting more distance off the tee than she generally does and had trouble only with her approach shots, which she was pushing to the right on nearly every hole.

Close on the heels of the leaders came Patty Berg, the toast of Minneapolis, with her 41—39—80, scored despite a badly blistered left hand on which she wore a bandage, and Bernice Wall, the Oshkosh, Wis., star, a last-minute entry, with 41—40—81.

Playing in terrific heat and over the well-watered, spongy country club course, aptly named Chain o' Lakes, 34 of the big field scored 88 or better. Marian McDougall, a Notre Dame fan from Portland, Oreg., and cotton-haired little Hilda Livengood, of Chicago, won the last two places in a play-off with Emma Schalley, of Port Point, Mich., and Mrs. E. F. Batdorf, of South Bend.

U. S. Stars Win In 7 of 8 Events

Wiborg, Finland, Aug. 24 (U.P.).—American Olympic track and field stars today continued their triumphant junket through Europe, winning six out of seven events they entered in the Wiborg meet.

Ralph Metcalfe won the 100 meters and 200 meters dashes. The Finn, E. Pulliainen, ran second in the 100, with Archie Williams, of the United States, capturing second honors in the 200.

Williams won the 400 meters in 47.9 seconds.

Archie San Romani won the 1,500 meters in an upset victory over Wolmar Iso-Hollo, Olympic 3,000-meter steeplechase champion, in 3 minutes 51.3 seconds, 3 seconds faster than the Finn.

Probable Pitchers.

By the Associated Press.

NATIONAL LEAGUE.

Philadelphia at Chicago—Bowman vs. Lee.
Brooklyn at Pittsburgh—Butcher vs. Lucas.
New York at Cincinnati—Hubbell vs. Hollingsworth.
Boston at St. Louis (2)—Lanning vs. J. Dean; Chaplin vs. Haines.

AMERICAN LEAGUE.

Cleveland at Washington—Galehouse vs. Newsom.
Chicago at Philadelphia—Dietrich vs. Fink.
St. Louis at New York—Thomas vs. Gomez.
Detroit at Boston—Rowe vs. Wilson.

Al Schacht Hurt As Cheering Fans See Mishap as 'Act'

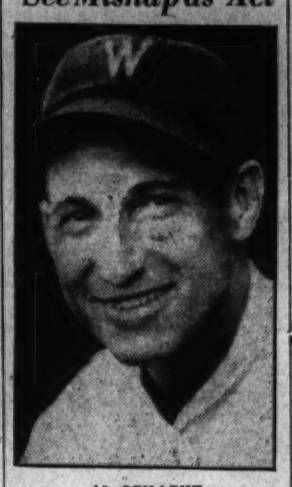

AL SCHACHT.

Special Dispatch to The Post.

Boston, Aug. 24.—Baseball's version of "Laugh, Clown; Laugh!" has claimed a seriously injured victim in Al Schacht, comedian coach of the Boston Red Sox.

To the aplause of 15,000 New York fans who cheered his funny antics in a boxing skit between games of a double header on Sunday, Schacht delivered to himself a realistic knockout punch.

Jack Dempsey was refereeing Schacht's one-man battle with himself when the comedian applied the "knockout" punch to his own chin. Amid the roars of the 15,000, Schacht fell to the ground.

Dempsey, performing his part of the act, counted ten over the fallen comedian. At the finish, Schacht attempted to arise and learned for the first time that he was injured.

As he started to struggle to his feet and fell back again, the crowd roared at his apparently clever simulation of groggines. But Schacht was not acting.

Taken to the clubhouse in a near state of collapse, the former Washington coach learned from doctors that he had snapped a bone in his left shoulder in his fall and had torn several ligaments.

He returned to Boston with the Red Sox last night, his shoulder tightly strapped and his arm in a sling.

Phillips Faces Dope Charge At the Spa

Maemere Farm Trainer Is Suspended With Four Others.

By the Associated Press.

Saratoga Springs, N. Y., Aug. 24.—George W. Phillips, trainer for Dewitt Page's Maemere Farm and for other owners, was given an indefinite suspension by the New York State Racing Commission today on a charge of stimulating the horse, Maeriel, which won the Catskill Handicap here last Wednesday.

Phillips is the leading trainer of the Saratoga meeting, having saddled 16 winners, mostly for stake races, and several others which ran second or third.

W. R. "Sandy" Winans, the groom in charge of the horse, also was suspended indefinitely.

The commissioners announced that a saliva test of the horse taken after the race revealed the presence of a drug and while Phillips denied all knowledge of the drugging the commissioners, Herbert Bayard Swope, chairman; John Sloan and John Hay Witney decided the evidence of the test was sufficient to warrant the suspension.

Errors in Tenth Give Cubs 2-1 Game

By the Associated Press.

Chicago, Aug. 24.—Errors by Alex Kampouris and Les Scarsella in the tenth inning broke up an overtime pitching duel between Lon Warneke and Gene Schott and gave the Chicago Cubs a 2-to-1 decision over the Cincinnati Reds today.

Augie Galan, who misjudged Lew Riggs' fly for a triple that led to the Reds' only run in the seventh and then doubled home the tying Chicago tally in the eighth, singled to drive Frank Demaree across the plate with the winning run in the tenth. Demaree had survived when Scarsella dropped Kampouris' throw and then took third when the latter threw into the dirt trying for a force play.

The game was further marked by the banishment of Bill Jurges, Cub shortstop, and Gilly Campbell, Cincinnati catcher, in the tenth after a short fight at second base. The banishment of Campbell left the Cubs without a catcher and Hub Walker, an outfielder, had to be pressed into service for the last inning.

Cin'nati.	AB	H	O	A	Chicago.	AB	H	O	A
Chap'n, 2b	3	1	4	1	Allen, lf	5	1	1	0
C'mpbell, c	3	0	1	1	F'lish, 3b, ss	5	0	3	1
Curler, cf	3	0	0	0	W.He'an, 2b	5	2	2	8
G'dman, rf	4	0	2	0	Demaree, rf	5	0	1	0
F H'man, lf	4	1	2	0	Hack, 1b, 3b	4	2	8	1
S'rella, 1b	4	0	4	0	Galan, cf	5	2	3	0
L'mbardi, c	4	0	6	0	Hartnett, c	3	2	6	1
K'ouris, 3b	3	0	0	1	Jurges, ss	4	1	5	2
W'lker, cf, c	4	0	3	0	C'retta, 1b	0	0	0	0
Riggs, 3b	4	2	2	1	Warneke, p	4	0	0	4
Th'now, ss	4	0	2	3					
Schott, p	4	2	0	0	Totals	40	10	30	15

*One out when winning run was scored.

Cincinnati	0	0	0	0	0	0	1	0	0	0	—1
Chicago	0	0	0	0	0	0	0	1	0	1	—2

Runs—Riggs, Demaree, Jack. Errors—Scarsella, Kampouris. Runs batted in—Thevenow, Galan (2). Two-base hits—Lombardi, Schott, W. Herman, Galan. Three-base hit—Riggs. Stolen bases—Walker, Allen. Double plays—W. Herman to Hack, English to W. Herman to Hack, W. Herman, Jurges to Hack. Left on bases—Cincinnati, 7; Chicago, 12. First base on balls—Off Schott, 2; off Warneke, 2. Struck out—By Schott, 6; by Warneke, 4. Umpires—Quigley, Magerkurth and Moran. Time of game—Two hours 24 minutes.

Minor League Results.

SOUTHERN ASSOCIATION.

New Orleans, 4; Chattanooga, 3 (10 innings.
Birmingham, 9; Nashville, 2.

AMERICAN ASSOCIATION.

Columbus, 9; Toledo, 5.
Minneapolis, 9; St. Paul, 3.
Milwaukee, 4; Kansas City, 3.

INTERNATIONAL LEAGUE.

Newark, 7; Albany, 6.
Buffalo, 4-3; Montreal, 0-1.
Toronto, 4; Rochester, 2.

TEXAS LEAGUE.

San Antonio at Beaumont (2 games), postponed, wet grounds.
Tulsa, 6; Dallas, 1.
Houston, 2; Galveston, 1.

BASEBALL TODAY 3:15 P. M.
Washington vs. Cleveland
AMERICAN LEAGUE PARK

Daffy Dean's Deliveries Smashed

Irate Pittsburghers Also Assault Heusser, Rhem and Earnshaw.

Winners Get 25 Hits as Brubaker Has Perfect Day at Plate.

By the Associated Press.

St. Louis, Aug. 24.—The Pittsburgh Pirates, battering four pitchers for 25 hits and a 17-to-5 victory, today rammed the St. Louis Cardinals down to a first-place tie in the National League with the idle New York Giants.

After being held scoreless by Paul Dean in the first two innings, the Pirates tallied in each of their subsequent times at bat, driving the younger of the pitching brothers from the mound in the fourth and continuing their assault against Ed Heusser, George Earnshaw and Flint Rhem.

Wilbur Brubaker had a perfect day with "five for five," and Lloyd and Paul Waner, Forrest Jensen, Arky Vaughan and Tom Padden each had three hits. Jensen hit a home run and Pep Young a triple in the attack which also saw four Pirates come up with doubles.

Dean, making his first start since July 4, seemed rid of his shoulder ailment and on his way to victory in the early innings. The Pirates scored twice against him in the third, largely because of his own wild throw, but the Cards drove Ralph Birkhofer out of the box in their half to give Paul a 5-to-2 margin.

Mace Brown then came in to hold the Red Birds to two hits and no runs during the remainder of the game, while his teammates ran wild at bat.

Pittsb'gh.	AB	H	O	A	St. Louis.	AB	H	O	A
L.W'ner, cf	4	3	3	0	Fullis, cf	5	1	3	0
Schulte, cf	1	0	0	0	Frisch, 2b	2	1	1	3
Jensen, lf	5	3	2	0	G'ert, 3b, ss	1	0	3	1
P.W'ner, rf	5	1	1	0	J.M'rtin, rf	3	1	0	0
Vaugh'n, ss	6	3	2	6	King, rf	1	0	1	1
Suhr, 1b	6	2	12	0	M'dwick, lf	4	3	3	1
Br'aker, 3b	5	5	0	0	Collins, lf	0	0	0	0
La'ssetto, 3b	1	0	0	1	Mize, 1b	4	1	7	0
Young, 2b	5	2	3	2	D'rocher, ss	3	0	3	1
Padden, c	4	3	4	0	Rhem, p	3	0	3	1
Pinney, c	1	0	1	0	G'baldi, 3b	4	0	1	3
Birkofer, p	1	0	0	0	Davis, c	4	1	3	1
Brown, p	4	1	1	1	P. Dean, p	1	0	0	0
					Heusser, p	0	0	0	0
Totals	48	25	27	14	Earnshaw, p	0	0	0	2
					*S.M'tin, 2b	2	0	1	1
					Totals	36	8	27	16

*Batted for Earnshaw in the sixth.

Pittsburgh	0	0	2	3	6	1	3	1	1	—17	
St. Louis	0	1	0	4	0	0	0	0	0	—5	

Runs—L. Waner (3), Jensen (2), P. Waner (2), Vaughan, Suhr (2), Brubaker (4), Young, Padden (2), Brown, Fullis, Frisch (2), Medwick, Mize. Errors—Frisch, Vaughan, Brubaker, P. Dean. Runs batted in—Medwick (2), P. Waner (2), Mize, Jensen (3), Young (2), Brown (2), Brubaker, Padden (2). Two-base hits—Medwick, P. Waner, Mize, Jensen, Suhr, Vaughan. Three-base hit—Young. Home run—Jensen. Sacrifice—Young. Double plays—Frisch to Durocher to Mize, Brown to Vaughan to Suhr, S. Martin to Gelbert to Mize, King to Rhem to Davis. Left on bases—St. Louis, 8; Pittsburgh, 10. First base on balls—Off Birkofer, 1; off P. Dean, 2; off Heusser, 2. Struck out—By Birkofer, 3; by Brown, 2; by P. Dean, 2; by Earnshaw, 1. Hits—Off Birkofer, 6 in 6 in 2 1-3 innings; off Brown, 2 in 4 2-3 innings; off P. Dean, 6 in 3 1-3 innings; off Heusser, 3 in 2-3 inning; off Earnshaw, 6 in 1 2-3 innings; off Rhem, 10 in 3 innings. Wild pitches—Heusser, Earnshaw. Winning pitcher—Brown. Losing pitcher—Heusser. Umpires—Barr and Goetz. Time of game—Two hours 17 minutes.

Montanez Fights Way To 18th Victory in Row

New York, Aug. 24 (AP).—Pedro Montanez, flashy Puerto Rican lightweight contender, staved off a closing rally by Irish Eddie Brink, of Scranton, Pa., to chalk up his eighteenth consecutive victory in this country in a ten-round bout at Dyckman Oval tonight. Montanez weighed 137½; Brink 139.

Taste
is what
you pay for in a cigar—
why not get the best
when it costs no more?

In test after test with unidentified cigars—a Vintage White Owl and another, representing the leading nationally advertised brands—thousands chose White Owl as best tasting. And only taste really gives cigar enjoyment.

Vintage WHITE OWL—5¢
Copyright, 1936, by General Cigar Co., Inc.

Fickle Chance Beats Favored Happy Knot In 'Gansett Sprint

Stretch Duel Captured by 3-1 Shot

By the Associated Press.

Narragansett Park, Pawtucket, R. I., Aug. 24.--Mrs. Ray Pollard's Fickle Chance defeated Mrs. Elizabeth A. Snow's Happy Knot, the favorite in today's feature event, 6 furlongs for 3-year-olds and upwards in the $5,000 class.

Happy Knot was away quickest and opened up several lengths of daylight between herself and the field as they sprinted down the back stretch.

Grouped in the pack back of her were Walter L. Franc's Muggins, Fickle Chance and T. F. Swords' Vote Boy.

Washington Park Entries.

By the Associated Press.

FIRST RACE—Five and a half furlongs; purse, $800; maiden 2-year-olds; special weights.

1 Sneak In....	113	10	Live Granite.. 116
2 West. Slope...	116	11	Fancy You.. 113
3 Duch. Reish.	113	12	Frontier 116
4 Steelworker...	116	13	Incognito 116
5 Nemont	116	14	Ned Porte.... 116
6 Fleet Step....	116	15	Grey 116
7 I Do	116	16	Happy Hazel. 113
8 Hill Girl	113	17	Snow Queen.. 113
9 Mt. Sard	116	18	Lyra 113

SECOND RACE—Six furlongs; purse, $800; claiming; 3-year-olds and upward.

1 Risibility ..	111	10	*Jere 106
2 Transport	117	11	Durga 106
3 *Quick	112	12	Bardoga 106
4 Capitalist ...	111	13	*Fire Star.... 113
5 *Halliard	112	14	*Tut Tut..... 109
6 *Robert S.	112	15	Threat 111
7 Our Silesia...	105	16	*Charm. Miss 97
8 Sp'kling Rose	101	17	*Br'wn Witch 101
9 *Frostbite	101	18	*Tad 106

THIRD RACE—Six furlongs; purse, $1,000; claiming; 3-year-olds.

1 Shas. Banner..	107	10	*Valerie Jean. 96
2 *Gray Ethel ..	99	11	*Sun Tryst.... 104
3 Sun Voter....	106	12	*Geraldine M. 96
4 *Firm Hand..	99	13	Fleet Just.... 109
5 Bulletin Board	106	14	Obstreperous. 106
6 Lotus Flower.	101	15	Joan Macaw.. 107
7 *Our Patty....	108	16	Calphone 106
8 Humble Issue.	101	17	*Miss Flicker. 96
9 *Ralph C.	101	18	Woodway 106

FOURTH RACE—One mile; purse, $1,000; claiming; 3-year-olds and upward.

1 Legal Gamble.	112	7	*Santerno 110
2 Centennial ..	114	8	*Lumillion 107
3 *Peggys Peggy	101	9	*Skalkahoe.... 105
4 Good Scout...	103	10	Mech. Gold.. 112
5 *Good Cheer..	105	11	El Toto 103
6 Ouray	107		

FIFTH RACE—Six furlongs; purse, $1,100; claiming; 3-year-olds and upward.

1 Short Skirt...	107	6	*Brustigert... 103
2 Hold. Brown..	101	7	*Min Ormont. 102
3 *Canny Scot..	113	8	Sea Fox 110
4 Prince Fest...	112	9	Firing Squad 101
5 *Bohem. Lass.	97	10	*Repaid 115

SEVENTH RACE—One mile; purse, $1,000; claiming; 4-year-olds and upward.

1 Bahadur	108	7	Monroe 108
2 Ice Break....	109	8	*Eve. Gown .. 106
3 *Irish Wake..	113	9	*Le Miserable 113
4 *Bon. Princess.	102	10	His Way 112
5 *Uleadus	98	11	Wild West.... 115
6 *Tumble In ..	101		

EIGHTH RACE—One and one-eighth miles; purse, $1,000; claiming; 3-year-olds and upward.

1 Knave	110	5	*Steslingsway. 108
2 *Ricciardo ..	113	6	*Later On..... 110
3 *Palasa	106	7	*Exit From... 108
4 Brilliant Rose	110	8	*Show Boy..... 113

Cumberland Entries.

By the Associated Press.

(Listed in post positions.)

FIRST RACE—Five furlongs; purse, $300; claiming; for 2-year-olds.

No.	Horse and Jockey.	Wgt.	Odds
7	Dun Mist (A. Tryon)	109	20-1
8	Night Glass (J. Hernandez)	107	20-1
9	Tuka (Smith)	106	10-1
10	Happy Hostess (Weir)	106	8-1
11	Justa Giro (Coffman)	112	5-2
12	Lou V. (Shanks)	112	12-1
13	Isle o' Joy (Palumbo)	109	6-1
14	Heart Play (J. Hernandez)	106	8-1
1	Sea Dove (Holland)	112	12-1
2	Queen Blaze (Coffman)	112	10-1
3	Quick Vine (Vail)	112	3-1
4	Little Whisk (Tryon)	106	10-1
5	Miss Adeline (Garrett)	112	10-1
6	Justa Jimmie (J. Hernandez)	115	6-1

SECOND RACE—Six and one-half furlongs; purse, $300; claiming; for 3-year-olds.

8	Nahallaq * (O. Hernandez)	107	10-1
9	*Petee Lad (Scott)	104	20-1
10	Flying Dervish (Smith)	112	12-1
11	Sakuntala (Vail)	102	8-1
12	Climbing (Palumbo)	112	4-1
13	†Flying Carpet (Palumbo)	112	3-1
14	Militiaman (Jackson)	107	20-1
1	Gay Lass (Coffman)	107	10-1
2	*Miss Tiptoe (J. Hernandez)	104	3-1
3	Beau Frere (Booker)	106	6-1
4	Dressmaker (J. Hernandez)	107	5-2
5	Fashion Queen (Garrett)	107	12-1
6	Justa Flight (J. Hernandez)	112	20-1
7	Magic Gift (Vail)	107	20-1

†B. Bond and M. S. Fox entry.

THIRD RACE—Six and one-half furlongs; purse, $300; claiming; for 4-year-olds and upward.

7	Red Riot (Vail)	105	12-1
10	Miss Trycom (Cusimano)	103	12-1
11	Mazyniata (Palumbo)	108	4-1
12	Miss Patches (Garrett)	103	10-1
13	Runanstay (Glorioso)	105	10-1
14	Tell It (Tryon)	110	4-1
1	*Patricia C. (Witmer)	98	20-1
2	Lady Buck (Smith)	108	6-1
3	Thistle Dina (Vail)	105	20-1
4	Trybuhric (Scott)	104	20-1
5	Canoplia (Coffman)	103	12-1
6	Gagne (Cusimano)	108	20-1
7	Jack Low (Palumbo)	113	5-2
8	Jim Moss (Booker)	108	10-1

FOURTH RACE—Five furlongs; purse, $300; for 3-year-olds and upward.

10	Canteret (Berg)	110	6-1
11	*Take Off (Cusimano)	107	6-1
12	Idle Worker (Smith)	112	8-1
13	Ada Wan (Palumbo)	110	4-1
14	Small Devil (Garrett)	100	10-1
1	*Transtine (Hawkins)	99	20-1
2	Small Change (Wisner)	114	6-1
3	Dixie Bee (Hilley)	110	6-1
4	Lady Glassow (Garrett)	110	10-1
5	Sky Ride (Palumbo)	103	2-1
6	Cora Kay (Palumbo)	110	20-1
7	Single A (Vail)	112	20-1
8	Whiskora (Smith)	112	12-1
9	Silver Arch (Tryon)	112	12-1

FIFTH RACE—Six and one-half furlongs; purse, $500; claiming; for 3-year-olds and upward.

7	Impromptu (Glorioso)	107	8-1
8	Roquepine (Garrett)	103	20-1
9	Tambov (J. Hernandez)	118	5-2
1	Sophisticated (Coffman)	108	4-1
2	Flosilda (Smith)	101	3-1
3	Gay Bride (J. Hernandez)	103	10-1
4	Love Lost (O. Hernandez)	108	4-1
5	Jakovia (Palumbo)	111	4-1
6	Steelton (Garrett)	103	12-1

SIXTH RACE—One and one-sixteenth miles; purse, $400; claiming; for 3-year-olds and upward.

7	Pretty Lass (O. Hernandez)	108	4-1
9	Buntino (Palumbo)	110	6-1
10	Our Ship (Booker)	108	12-1
11	Star Special (Garrett)	101	20-1
1	*Scottys Pride (Witmer)	97	20-1
2	Dearsin (J. Hernandez)	105	6-1
3	No Mistake (Hilley)	110	2-1
4	Pencader (Palumbo)	108	9-5
5	Helen Bab (Cusimano)	105	8-1
6	Miss Alphonso (Vail)	105	10-1
7	Vennie H. (Tryon)	107	20-1

SEVENTH RACE—One and one-sixteenth miles; purse, $300; claiming; for 3-year-olds and upward.

9	Airway (Holland)	110	5-2
10	Princess Wrack (Vail)	110	10-1
11	Rosemarie B. (Coffman)	105	12-1
12	Blind Talk (Berg)	109	20-1
13	The Bard (J. Hernandez)	110	20-1
14	*Huppy (Cusimano)	110	10-1
1	†Doubtless (Smith)	105	20-1
2	Oale (Palumbo)	110	2-1
3	†Bendromel (Smith)	105	20-1
4	Brad (Hyland)	115	12-1
5	Sun Mate (Vail)	105	8-1
6	Jim Brown (Booker)	113	10-1
7	Tuneful (J. Hernandez)	110	6-1
8	Warned Off (Balducci)	105	12-1

†W. Hayhurst and Mrs. J. H. Elliot entry

Chart of Narragansett Races

MONDAY, AUGUST 24, 1936.
Weather clear, track fast.

(Copyright, 1936, by the Resal Press, Inc. (Daily Racing Form).

FIRST RACE—Six furlongs. Purse $1,000. For 3-year-old maiden colts and geldings. Start good. Won driving; place same. Went to post at 2:19. Off at 2:33. Winner, Hal Price Headley's br. m. (7), by Pharamond II—Alelbiades. Trained by D. A. Headley. Value to winner, $750; second, $150; third $70; fourth, $30. Time, 0:23 2-5, 0:47 1-5, 1:13 2-5.

Horses	Jockeys	Wgt.	Post	St.	¼	½	¾	Str.	Fin.	Straight
AGATHON	(Steffen)	115	2	3	1nk	1h	1½	1½	1h	$5.40
OCEAN ROLL	(Seabo)	115	4	2	2h½	2h½	2h½	2h	2h	11.05
NATTY BOY	(G.Smith)	115	8	8	5h½	4h	3h	3h½	3h	37.35
TINDERBOX	(Luther)	115	1	6	4h	5h½	4h	4h½	4h	2.30
STEEPLE TOP	(Porter)	115	9	1	6nk	6h½	5h	5nk	5nk	15.90
CARLOVINIAN	(Paradise)	115	6	7	7h	7h	7h	6h	6h	9.35
GAL STAR	(Howell)	115	5	4	3h	3h½	6h	7h	7h	3.10
ROBINS COVE	(Haines)	115	7	9	8nk	9	8h½	8h	8h	7.05
BEWITCHED	(Trenchard)	115	3	5	9	8h½	9	9	9	31.80

Two-dollar mutuels paid—AGATHON, $12.80, $6.00, $4.80; OCEAN ROLL, $11.60, $8.40; NATTY BOY, $13.90.

AGATHON displayed speed from the beginning, drew clear after leaving the backstretch, withstood determined opposition from OCEAN ROLL the entire length of the stretch and held him safe to the close. OCEAN ROLL, under slight reserve while racing in nearest pursuit of the pacemaker, made a bold bid nearing the furlong pole moved up stoutly and continued with good energy to the end. NATTY BOY, slow to begin, worked his way up on the outside and closed some ground though no match for the first two in the final drive. TINDERBOX, well placed in the opening five-sixteenths, was unable to improve his position thereafter. STEEPLE TOP, away alertly, dropped back steadily.

SECOND RACE—One and one-sixteenth miles. Purse, $1,000; claiming. For 3-year-olds and upward. Start good. Won driving; place same. Went to post at 2:34. Off at 2:34½. Winner, T. F. Sword's ch. g. (6), by Wildair—Peoma. Trained by George Mayberry. Value to winner, $750; second, $150; third, $70; fourth, $30. Time, 0:24 1-5 0:47 4-5, 1:40 3-5, 1:47 1-5.

Horses	Jockeys	Wgt.	Post	St.	¼	⅛	¾	Str.	Fin.	Straight
RED ROAMER	(May)	114	1	2	1nk	1nk	1h	2½	1nk	$5.60
HEEDLESS GAL	(Grigg)	104	4	1	2½	2½	2½	1h	2½	23.75
TRICKLING	(Parvin)	109	8	4	4½	4h	3½	3½	3nk	3.50
RAMUS	(Jackson)	112	5	7	8½	7h	6½	4½	4h	16.90
REPEAL	(Basile)	109	6	3	5h	5nk	4nk	5½	5½	3.35
CHIEF MOURNER	(Porter)	112	2	9	7h	8½	8h	8½	6h	6.15
FREE	(Reid)	112	3	6	6½	6½	5½	7½	7h	6.05
BLACK HAT	(Mauro)	109	10	5	3h	3h	7h	8h	8½	18.75
TENLAW	(Anderson)	112	8	10	10	9½	9h	9h	9½	25.15
COYA	(Dubois)	104	7	8	9h	10	10	10	10	19.00

Two-dollar mutuels paid—RED ROAMER $13.20, $7.30, $5.10; HEEDLESS GAL $17.70, $8.90; TRICKLING, $5.10.

RED ROAMER had speed from the start, fought it out courageously with HEEDLESS GAL for the lead throughout the running, surrendered command briefly in the stretch, but came namely under vigorous urging, settled up in last stride. HEEDLESS GAL never far from the command at any time, showed in front in the stretch and, despite holding on stubbornly, was not quite good enough. TRICKLING, rated along back of the pace moved up threateningly in the stretch, started bearing out when straightening out, but was unable to make up any ground. RAMOS worked his way up gradually and came with good energy on the inside through the stretch. REPEAL was unable to enter into serious contention. FREE was unable to gain a position of prominence.

THIRD RACE—Six furlongs. Purse, $1,000; claiming. For 2-year-olds. Start good. Won ridden out; place driving. Went to post at 3:25. Off at 3:28. Winner, Calumet Farm's b. f. (2), by Sickle—Katrora. Trained by F. J. Kearns. Value to winner, $750; second, $150; third, $70; fourth, $30. Time, 0:23 1-5 0:47 2-5, 1:12 4-5.

Horses	Jockeys	Wgt.	Post	St.	¼	½	¾	Str.	Fin.	Straight
TRINA	(Anderson)	104	6	6	5nk	5½	2½	1²	1²	$5.40
JINX	(Swain)	104	2	3	2h	2h	1h	2h	2h	2.15
TRUE TUNE	(Porter)	207	3	1	1½	1½	1h	3½	3h	5.35
ENFIN	(Stevenson)	107	9	7	6nk	6½	4½	4½	4½	11.55
CALPHONE	(Tucker)	105	11	9	9h	8½	5h	5½	5½	11.20
HI SWING	(Seabo)	106	1	8	8h	9h	9½	9½	6h	34.85
DANARCO	(Pator)	110	4	2	7½	7½	7½	7½	7½	9.50
TELLING YOU	(P.A.Smith)	105	8	5	4h	4h	8nk	8h	8h	54.10
PATTI	(May)	107	10	10	10h	10½	10½	10½	10½	10.85
PORTUITY	(Longden)	107	5	4	3½	3nk	6nk	10h	10h	33.20
BERGERE	(Grigg)	104	7	11	11	11	11	11	11	13.75

Two-dollar mutuels paid—TRINA, $12.80, $6.90, $4.80; JINX, $4.40, $3.30; TRUE TUNE, $4.60.

TRINA was not hurried during the first half mile, swung to the outside when reaching the stretch, moved up fast when called upon, wore down TRUE TONE after passing the furlong pole and drew out. JINX, prominently placed from the outset, closed willingly in the stretch though no match for the winner. TRUE TUNE took the lead immediately, was steadied along in front only to weaken in the closing furlong. ENFIN was unable to keep pace during the first half mile, came through on the inside at the stretch turn and closed some ground. CHALPHONE closed a big gap in the stretch, was traveling fastest of all at the end. TELLING YOU showed a burst of speed in the opening stages to enter into contention, but weakened.

FOURTH RACE—Six furlongs. Purse, $1,000; claiming. For 3-year-olds and upward. Start good. Won driving; place same. Went to post at 4:00. Off at 4:03. Winner, Ascots Stable's br. h. (5), by Walgood—Ovoga. Trained by H. Young. Value to winner, $750; second, $150; third, $70; fourth, $30. Time, 0:23, 0:47 1:12.

Horses	Jockeys	Wgt.	Post	St.	¼	½	¾	Str.	Fin.	Straight
SOME GOOD	(Dabson)	113	10	2	3h	3½	2h	1h	1h	$11.25
EUIBEAU	(Jackson)	106	9	1	1nk	1nk	1nk	2h	2h	2.80
TUTTICURIO	(Saunders)	111	3	7	5h	4h	4½	3nk	3nk	21.70
BONANZA	(Longden)	111	6	3	2h	2h½	2h½	1h	4h	1.00
DIXIE PRINCESS	(Anderson)	102	4	4	4h	5h½	5h½	5h	5h	17.90
KENT	(Grigg)	106	2	8	7h	7h½	6h	6½	6½	22.50
MARKME	(Seabo)	106	8	6	6h	6nk	7h½	7h	7	82.15
SAN MARINO	(Paradise)	106	1	9	8½	8h	8h	8h	8h	99.50
GRANNY'S TRADE	(Dickey)	103	7	10	9h	9h	9h	9h	9h	10.70
ANTARCTIC	(Munden)	106	5	5	10	10	10	10	10	42.50

Two-dollar mutuels paid—SOME GOOD, $24.40, $7.90, $5.00; EPIBEAU, $4.30, $3.80; TUTTICURIO, $8.20.

SOME GOOD was steadied along in nearest chase of the dueling leaders for the first half mile responded gamely in the stretch, took command nearing the closing furlong and drew out. EPIBEAU displayed good speed from the outset, was determined opposition from BONANZA and held on gamely, but was unable to cope with the closing bid of the winner. TUTTICURIO, restrained early, closed with good energy through the stretch, getting up in the closing stride to take the show from BONANZA. The latter, hard ridden all the way in an effort to make the pace maker, faltered in the last furlong. DIXIE PRINCESS moved up stoutly on the outside entering the stretch, then dropped back.

FIFTH RACE—Six furlongs. Purse, $1,100; claiming. The Cohasset. For 3-year-olds and upward. Start good. Won driving; place same. Went to post at 4:35. Off at 4:36½. Winner, Mrs. R. Pollard's br. m. (5), by Chance Play—Miss Chicle. Trained by Raymond Pollard. Value to winner $825; second, $165; third, $75; fourth, $35. Time, 0:22 4-5, 0:45 3-5, 1:11 3-5.

Horses	Jockeys	Wgt.	Post	St.	¼	½	¾	Str.	Fin.	Straight
FICKLE CHANCE	(P.A.Smith)	101	6	2	3nk	3h	2nk	1h	1h	$2.95
HAPPY KNOT	(Swain)	101	5	1	1½	1½	1½	2h	2h	2.90
VOTE BOY	(Jacobs)	101	1	5	4½	2h	3h	3h	3h	8.15
WACOCHE	(Longden)	108	4	4	5h	5½	6½	4h	5h	5.85
BORN HAPPY	(Tucker)	106	8	7	7nk	8	7h	5nk	6h	62.25
BACHELOR DINNER	(Dubois)	108	2	6	6h	6½	5nk	6½	7h	8.70
DREEL	(G.Smith)	111	3	8	8	7h	4½	7h	8	3.70
MUGGINS	(Seabo)	103	7	3	2h	4h	8	8	9	47.70

Two-dollar mutuels paid—FICKLE CHANCE, $7.90, $4.20, $3.30; HAPPY KNOT, $4.90, $3.50; VOTE BOY, $4.30.

FICKLE CHANCE, under restraint while within striking distance of the pace for the first half mile, responded gamely to hard riding through the stretch and was up in the closing strides to wear down HAPPY KNOT. The latter drew away into a good lead, bore out slightly through the stretch and was up in the closing strides to wear down MAPPY KNOT. The latter drew away into a good lead, bore out slightly through the stretch and held on well under punishment. WACOCHE had paced for the first furlong, had to be eased back when in close quarters and came gamely in the stretch run. BACHELOR DINNER raced wide the entire trip.

SIXTH RACE—One mile and 70 yards. Purse, $1,000; claiming. For 3-year-olds. Start good. Won driving; place, same. Went to post at 5:07. Off at 5:10½. Winner, H. H. Brown's b. g. (3), by Galetian—Facetious. Trained by H. H. Brown. Value to winner, $750; second, $150; third, $70; fourth, $30. Time 0:24, 0:47 3-5, 1:12 4-5, 1:39 3-5, 1:43 3-5.

Horses	Jockeys	Wgt.	Post	St.	¼	½	¾	Str.	Fin.	Straight
SWAMP ANGEL	(Greer)	107	2	1	6h	6²	5³	3h	1¹	$1.35
FELSA	(Swain)	102	1	5	3½	3h	1½	1½	2½	18.55
SINGERS FOLLY	(Stevenson)	110	4	9	9h	7½	6½	6½	3h	3.40
OFFICE BOY	(Anderson)	103	6	8	7h	4½	2h	4h	4¹	17.25
BUNNY MARTIN	(Longden)	107	3	4	2½	2¹	3h	4h	5h	9.05
POCKET PIECE	(G.Smith)	115	10	3	1¹	1²	4¹	5½	6h	8.20
DROLL STORY	(Grigg)	110	5	8	8½	8h	9½	7nk	7h	19.50
LITTLE DO GO	(Dubois)	110	9	7	9½	9h	8h	8½	8½	15.50
FIRST BID	(Parvin)	110	7	10	10	10	10	9½	9½	50.25
KEOKEE	(Dickey)	103	8	2	5nk	5nk	7h	10	10	49.40

Two-dollar mutuels paid—SWAMP ANGEL, $4.70, $3.70, $2.90; FELSA, $11.90, $6.60; SINGERS FOLLY, $3.20.

SWAMP ANGEL, away fast lacked speed to keep up, was hemmed in on the rail in the run down the backstretch, moved up stoutly when gaining clear running in the last 3 furlongs, closing gamely going away at the end. FELSA, reserved close up, went to the front in the stretch though unable to keep pace when challenged. SINGERS FOLLY, slow to begin, closed with good energy through the stretch, getting up in the last stride for third. OFFICE BOY, restrained early, moved up stoutly when called upon only to weaken in the run through the closing furlong. BUNNY MARTIN forced the early pace and weakened when the real test came.

SEVENTH RACE—One and one-sixteenth miles. Purse, $1,000; claiming. For 3-year-olds and upward. Start good. Won easily; place driving. Went to post at 5:41. Off at 5:43. Winner P. B. Codd's b. g. (6), by Chicle—Rowes Bud. Trained by P. B. Codds. Value to winner, $750; second, $150; third, $70; fourth, $30. Time, 0:24, 0:47 3-5, 1:13 1-5, 1:39 3-5, 1:45 4-5.

Horses	Jockeys	Wgt.	Post	St.	¼	½	¾	Str.	Fin.	Straight
BALIOS	(G.Seabo)	112	3	2	1½	1h	1¹	1¹	1¹	$3.95
TONEY BOY	(May)	110	5	4	3h	3²	2nk	2h	2h	2.75
JIM CRAWOFRD	(Grigg)	104	9	5	2h	2½	3h½	3h	3h	16.10
STROLLING HOME	(Dubois)	105	4	8	7h	9h	5h	4½	4½	31.40
OTHOPRISM	(Longden)	117	6	9	8h	8nk	6½	6½	5½	3.80
BOOCAP	(Jackson)	105	10	6	6nk	5nk	4nk	5½	6h	2.60
PORT PRINCE	(P.A.Smith)	112	1	10	10	7h	8½	7½	7h	21.45
SHALOT	(Mauro)	114	2	3	9½	10	9nk	8h	8h	22.30
SAINTED	(Gervais)	109	7	7	5h	4h	7½	9½	9h	76.70
AILEEN C.	(Stevenson)	104	8	6	4h	6½	10	10	10	34.90

Two-dollar mutuels paid—BALIOS, $9.90, $6.70, $5.50; TONEY BOY $5.20, $4.00; JIM CRAWFORD, $7.00.

BALIOS took command in the run to the first turn, opened up a long lead and dominated the running to the end, winning with speed in reserve. TONEY BOY, prominently placed from the start, continued gamely to the close though never able to endanger the leaders. JIM CRAWFORD had good speed and raced prominently placed throughout. STROLLING HOME closed a big gap and was going stoutly at the close after lacking speed to keep up early. ORTHOPRISM, badly run until leaving the backstretch, closed some ground.

EIGHTH RACE—One and one-sixteenth miles. Purse, $1,000; claiming. For 3-year-olds. Start good. Won ridden out; place driving. Went to post at 6:11. Off at 6:19½. Winner, Branncastle Farm, Inc.'s blk. g. (3), by Lucillite—Granny. Trained by R. Roberts. Value to winner, $750; secnod, $150; third, $70; fourth, $30. Time, 0:23 4-5, 0:48, 1:13 4-5 1:40 3-5, 1:48.

Horses	Jockeys	Wgt.	Post	St.	¼	½	¾	Str.	Fin.	Straight
OLD VETERAN	(Tucker)	106	4	6	3½	3nk	4h	1½	1½	$4.35
BLUE SPUR	(Swain)	106	8	7	6h	5½	5h	3nk	2nk	20.10
EARLY CALL	(Dubosi)	106	7	8	5½	4½	1h	2nk	3h	13.25
GRANDMAS BOY	(May)	111	9	5	7h	7h	7h	5nk	4h	6.30
BEHIND ME	(Chall)	106	3	1	4h	6½	6h	7nk	5h	105.80
ALANAD	*Longden)	111	1	2	1h	1h	2nk	4½	6½	1.25
DOUBLE PINESSE	(Anderson)	109	2	3	2½	2h	3½	6½	7h	12.60
MISLED	(Grigg)	104	6	9	8h	8nk	8nk	8½	8h	8.70
SUN CAMP	(F.A.Smith)	106	5	4	9	9	9	9	9	19.50

Two-dollar mutuels paid—OLD VETERAN, $10.70, $6.10, $4.60; BLUE SPUR, $17.20, $10.00; EARLY CALL, $8.30.

OLD VETERAN was restrained back of the pace, moved up stoutly when reaching the stretch, displayed EARLY CALL for the lead and drew out steadily in the last furlong. BLUE SPUR improved his position gradually in the run down the backstretch and came willingly in the closing drive, though unable to reach the wnner. EARLY CALL moved up fast on the outside after leaving the backstretch, showed in front briefly though unable to keep up in the closing drive.

The Post's Consensus at Narragansett

Consensus of Leading Handicappers.

First race	Second race	Third race	Fourth race	Fifth race	Sixth race	Seventh race	Eighth race
Foxo (31)	Pretty B. (19)	Jeune Etoile (20	Gold Signet (22)	Howard (31)	K. Green (23)	B. Girl (25)	F. Cadet (22)
Glow Worm (15)	General A. (17)	Crucial (14)	Fake (16)	Mamas Ch. (13)	Dormido (15)	Dancing B. (14)	Beaver L. (12)
Gazetted (9)	Proteus (18)	Capt. Y'Br'h (13	Pharatime (13)	Don G'man (11)	Brucedale (11)	Bullfinch (12)	Harper (8)

Bennings (Washington Post).

Foxo	General A.	Dusky Miss	Fake	Don Guzman	Kendall Green	Battling Girl	Infinitate
Gazette	Proteus	Capt. Yarbrough	Pharatime	Howard	Overstimulate	Bullfinch	Flying Cadet
Bypath	Spittenimage	Square	Gold Signet	Sandwrack	Brucedale	Hats Off	Brass Monkey

Best bet—Fake.

Louisville Times (Associated Press)

Foxo	Manya	Our Major	Gold Signet	Don Guzman	Sun Abbott	Dancing Boy	Coming Back
Gazette	General A.	Capt. Yarbrough	Armstrong	Howard	Kendall Green	Battling Girl	Harper
Glow Worm	Proteus	Dusky Miss	Fake	Sandwrack	Dormido	Bullfinch	Infinitate

Best bet—Gold Signet.

Time Out!

By Chet Smith

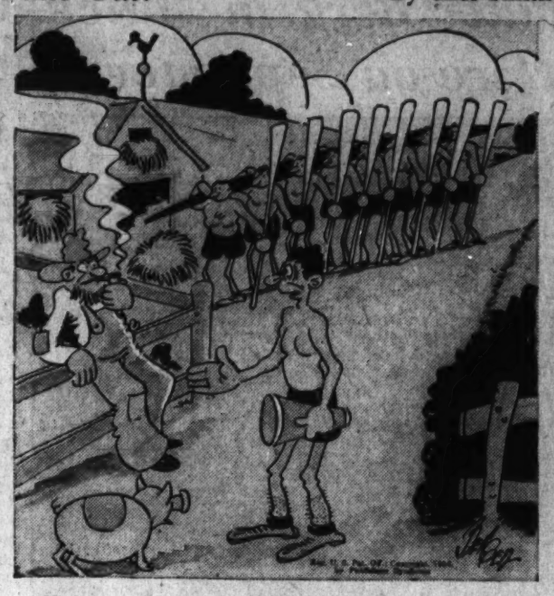

We're the 'varsity crew, did ya see anything of a lake around here?

Post Scripts . . . .

Walter Johnson will visit his birthplace in Humboldt, Kans., next month to dedicate a new stadium, which will be named for him . . . it is one of the few times the once-great pitcher has visited the old home town . . . Lionel Barrymore, who plays an important part in "The Gorgeous Hussy," which will be world-premiered at Loew's Palace Thursday night at 8:30, once was knocked out by John L. Sullivan . . . for years Lionel has been an expert boxer and he stages a very pretty fight with Wade Boteler in the picture . . . and the scene was not rehearsed . . . Ferdinand Rydzewski, the Catholic University football and boxing star, will appear on the Cardinal roster as Ferdinand Rogers next season . . . he is adopting that name because he has a brother—a professional boxer—who campaigns under that surname in the ring . . . Lyman McAboy, the former University of Maryland mitten-manipulator who will coach the Terps' boxing brigade next year, is playing third base for the Miller Brothers' team in the Industrial League series . . . Georgetown will be able to put a backfield on the gridiron this year that averages better than 200 pounds . . . the school also will be able to put one on the field that averages only 160 pounds . . . and they both will be good . . . Paul Bowser has imported another big Irish wrestler . . . a Mr. Steve Casey, who weighs 235 pounds . . . he will meet Yvon Robert in Boston soon.

Narragansett Park Entries.

By the Associated Press.

(LISTED IN POST POSITIONS.)

FIRST RACE—Six furlongs; purse, $1,000; claiming; for maiden 2-year-olds.

No.	Horse and Jockey.	Wgt.	Odds
9	Dr Path (Pator)	112	5-1
10	Hunter's Gold (F. A. Smith)	115	20-1
11	Bess Tam (Paradise)	112	5-1
12	*Corker (Grigg)	110	20-1
1	Lovely Day (Stevenson)	112	5-1
2	*Indian Queen (Swain)	110	20-1
3	Mock Modesty (G. Smith)	112	6-1
4	Keep Going (Paradise)	112	20-1
5	*Gayette (Coyle)	107	10-1
6	Gone West (Porter)	115	20-1
7	*Poto (Tucker)	107	3-1
8	Glow Worm (Longden)	115

2,500 Boys Seek City Titles in Annual Playground Meet Today

Central High Is Scene of Program

Sherwood Is Favored in 'Little Olympics;' 26 Events Scheduled.

With the National Training School Band blaring forth martial airs and banners flying, some 2,500 young track stars, cream of the District playground talent, will troop into Central High School Stadium this morning at 10 o'clock for the "parade of nations," the colorful ceremony that precedes the annual "Little Olympics," alias the District playground track meet.

From staid old Georgetown, with its ivy-covered historical mansions to the far reaches of Congress Heights, from Petworth, Foggy Bottom, Columbia Heights, Takoma Park, Burleith and Brookland they will come, the track stars of tomorrow, following the band like children trooping after the Pied Piper of Hamelin. It will be a colorful parade, with details as much in keeping with the real Olympics as conditions will permit.

The "Olympic" Oath.

And, just as they do in the Olympics, one of the boys, selected as the highest type of playground competitor, will mount the rostrum and recite the playground "Olympic" oath for all of the contestants over the amplifying system while his fellow contestants stand at attention. The honor of taking the oath has been bestowed upon Meyer Sarrota, of Sherwood Playground.

For the first time in the 13-year history of the meet, which was inaugurated by Richard S. Tennyson, assistant supervisor in charge of men's activities, on the old sun-baked Plaza grounds, both straightaways of the Central track will be used in running off the sprint races. This is expected to cut the time of the meet almost in half.

Twenty-six events, divided into five classes, are on the program, beginning with the 70-pound class and working up through a system of graduated weights to the unlimited class. Size, however, means nothing, for competition in all classes is of the keenest.

Sherwood Favored.

Sherwood Playground, which will lead the parade by virtue of its victory last year, is favored to win again, but it will literally have to put its best foot forward to do so with Virginia Avenue and Rosedale, second and third, respectively, last year, blessed with the stronger squads. Buchanan and Johnson also are expected to figure prominently in the point distribution.

A covey of new records is expected today, surpassing in this respect last year's games which produced a half dozen marks in the following divisions: 70-pound class—running broad jump, high jump and 60-meter dash; 115-pound class—100-meter dash; running broad jump and 400-meter relay. All new champions were crowned in the unlimited division last year.

Nor will the games be without an imposing list of honor guests just as at the real Olympics. Commissioner Melvin C. Hazen, Maj. Daniel Donovan, District Auditor; and Capt. H. O. Bishop, jr., assistant engineer, will watch the games. The public is invited and there will be no admission.

18 Golfers Seek 3 Places in Virginia

By the Associated Press.

Richmond, Va., Aug. 24.—Eighteen of Virginia's finest amateur golfers will tee off at the James River course of the Country Club of Virginia tomorrow morning to begin the 36-hole test which will lead three of them to the National Amateur Golf Tournament which is to be held at Garden City, Long Island, N. Y., from September 14 to 19.

Of the 18 only one, Bobby Riegel, of Richmond, State amateur champion, has ever played in the National Amateur. The other 17 will be bidding for their first opportunity to play in the meet.

Riegel is rated as the odds-on favorite to take the medal, since he has been distinctly on his game all summer, but he will meet stiff competition from all of the entries participating.

The majority of the 18 appeared at the course today, but only a very few went the entire 18 holes and these did not keep score. The majority of th qualifiers were content to play a few holes and then spend the rest of their time on the putting green and taking a few practice drives.

John Battle, the long, lanky Charlottesville High School youth, was outstanding today. He played but nine holes and toured the first eight of them in two strokes under par. He faltered on the ninth, however, and came in with 36, even par.

This Morning . . .

With Shirley Povich.

Despite the vigor with which Mr. C. C. Griffith has, in the past, decried all bonus contracts for ball players, there does happen to be one very notable case of a Washington player working this season under a bonus clause and he is in a mood to kick up quite a fuss.

POVICH.

The result of the salary haggling between Griffith and Buck Newsom last winter was an arrangement whereby the big pitcher would be able to earn a $10,000 salary if he turned in 20 victories for the Nats. With Newsom boasting only 12 victories at this writing, he apparently will fail of that mark.

And he will have a legitimate excuse. There was one point during the past month when Newsom, aching for a chance to make good on the bonus clause, pitched only two innings during an 18-day stretch. Other Washington pitchers were taking regular turns but for some reason, Newsom was warming the bench.

Except for the fact that Newsom had been batted out of the box frequently in his immediately previous starts, and seemed to be a distinct pitching risk, the situation had all the earmarks of collusion between Manager Bucky Harris and Griffith. At least a player of Newsom's temperament probably thought so.

Anyway, the big pitcher was on the point of being disgruntled with his lot and rueing the day when he signed to work on the bonus plan. The fact that the Nats rarely made many runs for him when he did pitch also added nothing either to his success or his happiness. He was, in fact, on the point of asking to be traded.

That day in Boston last week, when Boston newspapers were filled with hints of a Washington-Boston trade that would send Newsom to the Red Sox in exchange for Bill Werber and a sum of cash, Newsom excelled himself. If the trade was indeed being considered, Newsom "sold" himself solidly with a six-hit pitching performance, a pair of hits off his own bat, and a colorful display of courage that found Boston fans cheering him wildly.

But Newsom was reckoning without Griffith's own eye for the gate receipts if he expected to be traded. Griffith recognizes in the colorful pitcher the greatest single attraction on the Washington ball team, at home as well as on the road. The fact that Newsom has pitched more than half of the Nats' Sunday games is the tip-off on the fact that he is considered by Griffith as a gate attraction.

Nothing less than a prohibitive sum, akin to the huge price the Red Sox paid for Joe Cronin, would cause Griffith to part with the big right-hander, despite the fact that he paid only $40,000 to the Browns for Newsom's contract. And under a recent revision of policy, the Red Sox are done with expensive purchases.

But the bonus agreement under which Newsom is working has worked not only a hardship on Newsom but on Manager Bucky Harris as well. Harris, intent on extracting the best efforts of his men, naturally wishes to give Newsom the chance to earn his bonus and keep him happy, but that aim may easily clash with his logical selection of pitchers and thus a situation is created.

Ben Chapman came to the Nats under the same contract which he had signed with the Yankees. It contained a bonus clause by which Chapman would draw an extra $2,000 at the end of the season "if he hustled to the satisfaction of Manager Joe McCarthy."

Chapman's transfer from a prospective pennant-winner to a prospective second-division club virtually counted him out of a share of the World Series gate which might amount to $5,000. And Harris wanted him to play ball for the Nats under no strain of possible forfeiture of his $2,000 bonus. He wanted Chapman's best. Thus it was that he recommended to Griffith that Chapman be paid the $2,000 bonus without further ado.

City Softball Title At Stake Tonight

With the city championship and a trip to Chicago at stake, Agriculture and Ehrlich's Poulty Co. softball teams will meet tonight under the lights at Griffith Stadium at 8:30 o'clock in the final game of the championship series. The two are the survivors of 18 league champions who gained the final round.

The winner of tonight's fray will travel to Chicago to compete in the national tournament, thus, both will send their ace hurlers to the mound in a desperate bid for victory. Abe Rosenfield, veteran southpaw, will do the chucking for the Aggies, while Bunker Bill will serve them up for the Poultrymen. Rosenfield pitched the Aggies to a 5-0 victory over Census yesterday, putting his team in the finals.

Lou Blue, Once Tiger, With Alexandria Police

Special Dispatch to The Post.

Alexandria, Aug. 24.—Lou Blue, former Detroit Tiger star first-baseman, will play for the Alexandria Police Sunday at Baggett Stadium when the local Blues entertain the Norfolk Coppers at 3 p. m. Blue was signed today by Coach Edgar Simms and Manager Lawrence Padgett. The local Police Department will place a strong team on the field for the Norfolk visitors and Alexandria fandom is looking forward to the contest.

Civitans Golf.

Washington Civitan Club will meet the Annapolis Civitan Club this afternoon in a golf match at Congressional Country Club.

Several dozen golfers from the two clubs will compete, starting at 1:30.

Butcher, Bethesda Boy, Joins Athletics

Leslie Butcher, Bethesda, Md., boy and former pitching star of the Chevy Chase Greys, is in Philadelphia today for a second trial with the Athletics. Manager Connie Mack wired for him to report last night. Butcher, who did most of his early pitching against Washington sandlot clubs, went South with the Athletics last spring. He was farmed out to the Palaski team of the Valley League where he was a sensation. Butcher won 14 games in 16 starts.

Alexandria Police Wins.

Alexandria, Va., Aug. 24.—The Alexandria Police nine remained in the second-half race for the Commerical League title here today by trouncing the Columbia Firemen, 8 to . In the last inning "Buddy" Zimmerman retired the Firemen via the strikeout route.

Columbia Host To Amateur Golf Aces

Seventy-eight golfers from four States and the District will play 36 holes today at Columbia Country Club's treacherous course, and by nightfall only 12 of them will be eligible for the national amateur championship at Garden City, Long Island, September 14-19, inclusive.

Just how many places the 56 Washington challengers will capture in the sectional trials remains to be seen, but veteran observers who were present yesterday at the final tune-up rounds were of the opinion that at least 8 District stars would qualify.

Seven of them made the grade in 1935 at Indian Spring, and certainly, the District, with its greatest representation in history, will land that many berths, if not more, when the firing ceases today.

With Columbia's course stretching out some 6,500 yards, and in no mood to be tampered with, the golfers who tapered off yesterday discovered that it would take some keen stroking to qualify for the big championship.

The best practice score reported was a 71, one over par, by Claude Rippy, the elongated District municipal golf champion, finalist in the National Public Links championship at Farmingdale, Long Island, recently. Rip the Ripper played with Hickman Greene, of Manor, 1935 qualifier, and really stroked that ball.

Scheduled to play with District Champion Roger Peacock, of Congressional, at 8:40 and 12:40 today, Rippy is looked upon as a sure qualifier unless his game suddenly falls apart.

Peacock, thrice a qualifier, the chap who stepped to the fourth round at Cleveland last season, gave convincing proof that he was at the peak of his game by shooting a 72. Roland Mackenzie, Congressional pro, was along when the Rajah carved out his final practice round.

Matching Peacock's 72 was 18-year-old Billy Dettweiler, of Congressional, qualifier in 1932 and 1934. Dettweiler, playing with Harvey Johnson, young Columbia champion; Billy Shea, of Congressional; Volney Burnett, of Indian Spring, and Dr. Stewart Barr, of Columbia, needed two fours for a 69, but his approaches failed to hit the target, and he finished 5—6 for a 37—35. Burnett did a 74, Shea a 75 and Johnson a 76.

The field that will assemble this morning for the 36-hole test is of a high caliber. Eighteen are from Baltimore courses, two from Hanover, Pa. The Transfer entries, Morton McCarthy, of Norfolk, Va., and David Davis, of Austin, Tex., are among those expected to qalify.

Scores of 152 are expected to qualify. A conservative guess at the medal would be 144.

Ernie Caldwell, of Hillendale; Spencer Overton, of Rolling Road; Eddie Semmler, of Hillendale, and Walter Greiner, of Rodgers Forge, National Public Links semifinalist, are among the most potent of the Baltimore contestants.

Levi Yoder, of Kenwood, who bumped off Francis Ouimet, Walker Cup captain, in the 1935 Amateur, plays with Caldwell at 9:20 and 1:20.

Many of the participants decided to take it easy and not play.

New York, Aug. 24 (AP).—Generally considered the most terrifying test in amateur golf, the 36-hole sectional qualifying rounds for the National Amateur Golf championship will be played tomorrow over 30 courses throughout the Nation.

There are 1,067 entrants, 180 of whom will enter the match play rounds, September 14-19, at the Garden City, Long Island, Golf Club.

Although ten members of the British Walker Cup team, and eight former United States amateur champions are exempt from the qualifying rounds, many of the favorites must make the grade in districts where few places are available.

With Lawson Little, winner in 1934-35 now in the professional ranks, eight former champions have entered but do not have to compete in tomorrow's qualifying rounds. They are George Dunlap Herron, Max Marston, Jess Sweetser, and Sandy Somerville.

Many well-known players have traveled hundreds of miles to escape the situation Goodman and Bliss face. Harry Givan and Scotty Campbell, both of Seattle, Wash., and Reynolds Smith and Jack Munger, Texas stars, for example, are trying for places in the New York Metropolitan district where they figure they have a better chance of placing among the 31 qualifiers.

Outstanding Pairings.

Outstanding pairings in today's National Amateur qualifying trials at Columbia Country Club follow:

8:30-12:30—Bill Russell (East Potomac) and Bernie Hallock (Kenwood).

8:40-12:40—Roger Peacock (Congressional) and Claude Rippy (East Potomac).

8:50-12:50—Volney Burnett (Indian Spring) and Billy Dettweiler (Congressional).

8:55-12:55—Miller B. Stevinson (Columbia) and Capt. R. G. Rogers (Army-Navy).

9:20-1:20—Levi Yoder (Kenwood) and Ernie Caldwell (Hillendale).

10:30-2:30—Gene Pittman (Kenwood) and Harry Pitt (Manor).

11:30-3:10 — Morton McCarthy (Norfolk, Va.) and Bill Waxter (Baltimore).

Investigation Swimmers Top Meet

Federal Bureau of Investigation's natators clung to their lead in the interdepartmental swimming competition by nosing out Labor, 51 to 49, in a close meet held last night at the Takoma Pool. Patent Office and Treasury finished in a stalemate for third, scoring 36 points each, while the rest of the field finished far out of the money.

Victories were fairly well divided among the contenders but the Sleuths amassed their winning margin with innumerable seconds and thirds. Their most notable victory was scored in the 200-yard relay for beginners in which they outpaddled the C. C. C. by a comfortable margin.

Labor's victory over Investigation by little more than the tip of a finger in the 150-yard medley relay for women was the outstanding women's event.

Investigation continues to lead in series scores with a total of 129. Labor is second with 119, and Patent Office third with 102. The high scorers will meet in a final competition for the interdepartmental championship and team trophy next month.

Team Scores.

Investigation, 51; Labor, 49; Patent Office, 36; Treasury, 36; Resettlement, 13; Federal Communications Commission, 10; C. C. C. (Bennings), 8; Social Security, 3; Interior, 2; Congressional Library, 1.

Men's Events.

50-yard free style—Won by Mullady (T.); second, Hickey (T.); third, Leverton (L.); fourth, Faurot (C. L.). Time, 27.2 seconds.

200-yard free style—Won by Boggs (P. O. C.); second, Catchings (T.); third, Stevenson (P. A.); fourth, Wilson (L.). Time, 2:29.

50-yard breast stroke—Won by Moncure (R. A.); second, Broaddus (Smithsonian); third, Wilson (L.); fourth, Sorkin (T.). Time, 35.2 seconds.

50-yard back stroke—Won by Boggs (P. O.); second, McCaw (S. C.); third, Fitshugh (T.); fourth, Wilson (L.). Time, 33.2 seconds.

Fancy diving — Won by Broaddus (Smithsonian); second, Moncure (R. A.); third, Haskell (P. A.); fourth, Ainsley (L.). winner's points, 75.8.

200-yard relay—Won by Treasury; second, Patent Office; third, Investigation; fourth, Labor.

200-yard beginners' relay—Won by Investigation; second, C. C. C.; third, Patent Office; fourth, Treasury.

150-yard medley relay—Won by Treasury; second, Labor; third, Patent Office; fourth, Investigation.

Women's Events.

50-yard free style—Won by Deming (L.); second, Jackson (P. B. I.); third, Catlett (Int.); fourth, Coe (P. B. I.). Time, 42 seconds.

100-yard free style—Won by Lewis (L.); second, Deming (L.); third, Wentz (P. B. I.). Time, 1:38.

50-yard back stroke—Won by Wood (P. B. I.); second, Allen (L.). (Only finishers.) Time, 1:08.

200-yard relay—Won by Labor; second, P. B. I.; third, Patent Office.

200-yard beginners' relay—Won by P. B. I.; second, Patent Office. (Only finishers.)

150-yard medley relay—Won by Labor; second, P. B. I.; third, Patent Office.

Federal League Play.

Procurement Division, winner of the Federal AAAA League, and Green Belts, winner of the Federal A League, will meet today at 5 p. m. in the first of a series of games for the loop championship. The second game is scheduled Friday.

They Call It the Jackknife

Post Staff Photo.

Here's Robert Knox Moncure competing in the fancing diving of the Interdepartmental swimming meet held last night at the Takoma Park Pool. Moncure was judged second in the event.

Olympic Boxers Show In Seat Pleasant Ring

The champion Olympic Club ring team will face a picked team from Cumberland and Baltimore in an amateur boxing show to be held at Duffy Stadium, Seat Pleasant, September 2. The Seat Pleasant, Hillside, and Capitol Heights Volunteer Fire Departments are joint sponsors of the affair. Proceeds will be used to purchase new equipment.

Although Lou Gevinson, sterling 130-pounder, is suffering from an attack of poison ivy, it is hoped that he will be sufficiently recovered to take his place in the lineup. The team will be rounded out by Murray Kanner, heavyweight; Bob Mathias, 147 pounds; Eddie Sanugstad, 120 pounds; Jimmie Certiz, 160 pounds; Jim Perrow, 150 pounds; El Brookman, 140 pounds; Wes Beahn, 140 pounds; Jay Turner, 160 pounds; Creighton Allen, 160 pounds, and Eli Becker, 140 pounds. A battle royal will augment the 10 bouts scheduled.

Dean Is Beaten.

Miami, Fla., Aug. 24 (AP).—Bobby Britton, 18-year-old Miami welterweight, tonight won his second straight eight-round decision over Johnny Dean, of Kannapolis, N. C. Britton weighed 139; Dean 138½.

Trapshooting Title Won by Salesman

Special Dispatch to The Post

Vandalia, Ohio, Aug. 24.—Marksmen from Washington, D. C., Maryland and Virginia failed in their quest of trapshooting laurels in the Grand American Tournament opening program here today which saw Hale C. Jones, 29-year-old automobile salesman from East Alton, Ill., win the "Champion of Champions," the day's feature.

A. M. Pullet, of Richmond, and Albert Suttle, of Petersburg, both Virginians, made the best showing of the contingent from the Nation's Capital and adjacent territory, cracking 193 targets in 200. Julius Marcy, of Washington, was best out of the money with 171, while B. C. Thompson, of Norfolk, Va., was a little better with 179.

C. J. Renner, Winchester, Va., scored 183, while the two Maryland entrants did even better. D. Franklin Beck, of Havre de Grace, had a score of 189, and Walter Wilson, of Woodside Park, trailed with 185.

Jones defeated R. M. Jenkins, of Orleans, Ind., Hoosier State champion, in a shoot-off for the big prize, for which only State titleholders are eligible to compete. They tied with 196 in the regular shoot of 200. Jones shattered all of the extra 25, while his opponent missed on the twenty-second.

But an 80-year-old Ohioan, Charles (Sparrow) Young, of Springfield, and a 13-year-old Kansan, Rudy Etchen, of Wichita, stole the show, attracting far more attention than the championship duel. Young, who has spent a goodly part of his four score years peering down a gun's barrel, was just two targets behind the leaders with 194 out of 200, and that score, although not good enough to win, perched him at the peak of the veterans for the second straight year in a race restricted to marksmen over 70 years of age.

Additional Sports on Page 22

WILLIAM STEWART
FOR WINNERS
Releasing TURF INFORMATION on all MAJOR TRACKS. TERMS: $5 PAYS FOR 6 DAYS SERVICE
NOTICE! NOTICE! NOTICE!
All weekly subscribers must receive 4 winning days or a week's service free. This offer is for City and Out-of-Town clients.
STRICTLY TWO-HORSE PARLAY DAILY
MONDAY'S TWO-HORSE PARLAY
RED ROAMER, $13.20 WON—AGATHON, $12.80 WON
SATURDAY'S TWO-HORSE PARLAY
High Music .....$34.30 WON
Quick Vine ..... $7.50 WON
FRIDAY'S TWO-HORSE PARLAY
Royal Countess..$26.20 WON
Double Kerry...$10.00 WON
My record for the past week speaks for itself. Not a single losing day all week. You couldn't buy or receive better service if you paid $100 a day.
TODAY—TWO WINNERS—TODAY
Expect these two to win at good prices
PLAY THESE TWO TO WIN ONLY
Don't read winners. Play them. Treat your playing as an investment. Follow William Stewart. Today's service comes from the shrewdest operators on American turf, who advise me, "Everything possible has been taken care of and price should be right."
SUBSCRIBE AT ONCE—DON'T DELAY
Out-of-Town clients wire subscriptions WESTERN UNION or POSTAL TELEGRAPH.
WILLIAM STEWART
1482 Broadway Room 512 N. Y. C.

A Raft of Extra Miles!

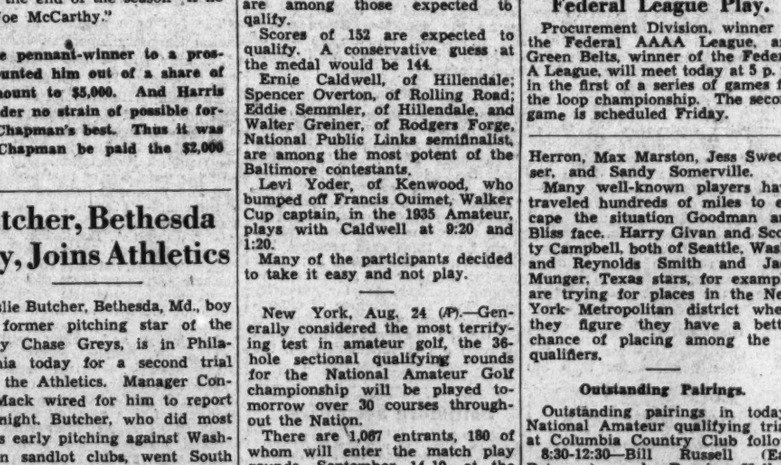

You're all set for any cruise when you fill up with Essolene. Sure of flashing pickup, strong power. This *regular* priced gasoline will give you noticeably better mileage than 9 out of 10 gasolines, including most *premium* priced fuels. *No* gasoline at *any* price will deliver more miles per gallon for hard summer driving. Made by Esso Marketers, the world's leading oil organization.
STANDARD OIL COMPANY OF NEW JERSEY
Essolene MOTOR FUEL
BUY AT THE ESSO SIGN
for Happy Motoring
$15,500 PRIZE CONTEST
GET DETAILS FROM YOUR ESSO DEALER
Copr. 1936, Esso, Inc.

Have you the face of a fine whiskey buyer?

How to judge character by studying faces

Forehead
High, and wide at temples, with knob-like bulges at line of deeply-furrowed brows. Prominent bone ridges at outer corners of eyes . . . indicating precision of judgment . . . a type enthusiastically delighted at perfection

Lips
Upper lip long and thin, with narrow bow. Lower lip large, heavy, and full-fleshed. A combination typical of the true luxury lover with stick-to-itiveness that cannot be high-pressured into accepting anything short of supreme quality.

Buyers of fine whiskey declare that *without doubt* the biggest value in America these days is Kentucky's *"double-rich" straight Bourbon!*

SCHENLEY'S Cream of Kentucky

A Schenley Whiskey *with the Mark of Merit.* Made in Kentucky by old-time Kentucky distillers . . . the good old Kentucky way.

Copyright 1936, SCHENLEY DISTRIBUTORS, INC., N. Y.

90 PROOF—KENTUCKY STRAIGHT BOURBON WHISKEY

Grains Slump As War Fears Abate Abroad

Two-Cent Break in Wheat Is Followed by Corn, Oats and Rye.

By the Associated Press.

Chicago, Aug. 24.—A break of more than 2 cents a bushel in wheat prices here and slightly less extensive losses abroad led a general downturn of grain values today that coincided with the easing tension of European politics.

Wheat closed at the day's bottom level, 1⅝ to 2⅜ cents below Saturday's finish; September, 1.10¾@1.10⅞; December, 1.01⅛@1.01⅜; May, 1.08⅞@1.09. Corn lost 1 to 1½; September, 1.11@1.11¼; December, 96¼@96⅜; May, 92@92⅛; oats, ½@⅞; December, 44⅛, and rye, 1½@2. Losses in provisions ranged from 13 to 18 cents.

September corn broke 1⅞ cents to 1.10½, a new low on the current decline from last week's nine-year peak of 1.19½, but then rallied ¾ cent before the close. Other deliveries showed corresponding losses but were unable to rally. Talk of heavy importation from Argentina and farm belt rains beneficial to feeds competing with corn were bearish influences. Both oats and rye closed at the day's lows.

Futures Price Range.

	Open.	High.	Low.	Close.
Wheat—				
September	1.12⅜	1.12½	1.10¾	1.10⅞
December	1.11⅝	1.11⅞	1.10⅛	1.10⅜
May	1.10	1.10¼	1.08⅞	1.09
Corn—				
September	1.11¼	1.12½	1.10½	1.11¼
December	97	97¼	96¼	96⅜
May	93	93	92	92⅛
Oats—				
September	43¾	43⅞	43⅜	43⅜
December	44⅝	44¾	44⅛	44⅛
May	45⅝	45⅝	44⅞	44⅞
Rye—				
September ...	83	83½	82¾	82⅞
December	82	82⅛	81	81⅛
May	80¼	80¼	79	79
Barley—				
September ...	....	....	....	80½
December	....	....	....	76½
Lard—				
September ...	12.10	12.10	10.07	10.07
October	12.27	12.27	12.17	12.17
December	12.45	12.45	12.25	12.25
January	12.55	12.55	12.32	12.32

Cash Grain Prices.

WHEAT—No. 2 red, garlicky, 1.12; No. 3 red, 1.14; No. 1 hard, 1.15@1.21¼; No. 2 hard, 1.18¾; No. 1 mixed, 1.14¾; No. 2 mixed, 1.11¾@1.13¾.

CORN—No. 1 yellow, 1.15@1.15¾; No. 2 yellow, 1.15¾@1.15½; No. 3 yellow, 1.14½@1.15; No. 4 yellow, 1.14@1.15; No. 5 yellow, 1.13½@1.14; No. 2 white, 1.28¾; No. 3 white, 1.27¾; No. 4 white, 1.25; sample grade, 1.08@1.12½.

OATS—No. 1 white, 46½@48¼; No. 2 white, 46@47¾; No. 3 white, 45¼@45¾.

RYE—None quoted.

SOY BEANS—No. 2 yellow, *1.46; No. 4 yellow, 1.44.

BARLEY—Actual sales, 1.38@1.42; feed, *70@95; malting, *1.15@1.42.

TIMOTHY SEED—5.90@6.15; new crop, 5.40@5.65.

CLOVER SEED—15.00@22.00.

*Nominal.

The Day's Movements In Leading Markets

Stocks.

	Mon.	Sat.
Advances	417	342
Declines	140	142
Unchanged	162	132
Total issues........	719	616

Prices edge higher in light trading; volume, 803,610.

Bonds.

Convertible issues in demand; transfers, $6,305,000.

Curb.

Generally steady; turnover, 181,000.

Commodities.

Wheat and cotton lower; sugar irregular; coffee lower.

Exchange.

Narrow; Great Britain, $5.03½; France, 6.58 7-16 cents.

Commercial Loans Rise $22,000,000

By the Associated Press.

A continued increase in commercial loans by members banks in 101 leading cities was reported last night by the Federal Reserve Board. For all reporting banks, the rise was $22,000,000 for the week ended August 19, to a level of $3,705,000,000. In the New York and Chicago districts the combined gain was $25,000,000, while a decline of $6,000,000 was reported for the San Francisco district.

In addition, there was an increase of $2,000,000 in acceptances and commercial paper bought by the reporting banks, carrying that figure to $323,000,000, or $13,000,000 more than a year ago.

Baltimore Grain Prices.

FLOUR—Receipts, 215 barrels; market steady. Quotations for flour in 98-pound cotton sacks: Winter patent, 5.05@5.45; winter straight, 4.60@4.95; spring patent, 7.25@7.50; spring straight, 7.00@7.25; hard winter patent, 6.30@6.55; hard winter straight, 6.05@6.40; rye flour, dark to white, 4.65@5.60.

WHEAT—Receipts, 21,351 bushels by car. Stock in elevators, 1,157,860 bushels. Closing prices—No. 2, red winter, garlicky, spot domestic, 1.11¼; August, 1.11¼.

CORN—Shipments from elevators, 179 bushels. Stock in elevators, 2,698 bushels. No. 2 yellow corn, 1.23. Western selling at a premium over this price.

OATS—Shipments from elevators, 400 bushels. Stock in elevators, 38,340 bushels. No. 2 white oats, 56@66 per bushel, as to weight and location.

Note—On all sizes of oats to the local trade except to those on track, there is an additional charge of 1½c per bushel for storage and elevation which is paid by the buyer.

RYE—Shipments from elevators, 10,800 bushels. Stock in elevators, 81,870 bushels.

HAY—General market firmer. On good timothy, clover and mixed hay prices are nominally 15.00@20.00 per ton. Poorer grades are hard to sell and market irregular on all grades below No. 3.

STRAW—Market quiet. Wheat straw, No. 1, per ton, 7.50; oat straw, 7.50.

MILL FEED—Market firmer on spot bran and middling. Spring bran, per ton, 100-pound sacks, 36.00; standard and middling, 38.00@39.00.

BARLEY—Stock in elevators, 414 bushels.

Montreal Silver Futures.

Montreal, Aug. 24 (AP).—Silver futures closed steady, 15 to 20 higher.

Sales.		High.	Low.	Close.
6	September	44.26	44.25	*44.30
4	March	44.85	44.85	*44.25

*Bid.

Domestic Nitrates Raised $1 Per Ton

New York, Aug. 24 (AP).—Domestic producers of nitrates took the initiative today in advancing the price of the material $1 a ton to $27.50 a ton, effective September 30.

The boost, announced by the Barrett Co., a subsidiary of Allied Chemical & Dye Corporation, marked the first change in the market inaugurated by the domestic trade. Previously quotations here have been controlled by Chilean producers of natural nitrates.

A large share of the domestic product is manufactured at the Barrett Company's Hopewell, Va., plant.

Cotton Mills Capture Lead In Trade Race

High Summer Activity Puts Them Ahead of General Business.

New York, Aug. 24.—Cotton mills of this country continue to run at an extremely high rate, especially for this time of the year, according to the New York Cotton Exchange Service. The seasonally adjusted index for cotton manufacturing, on the basis of 1922-27-100, was 116.8 for the week ended August 15, which compares with 102.1 as the index number for general business activity in this country, on the basis of normal 100.

"A year ago, domestic cotton manufacturing activity was slightly below the level of general business in this country, according to our indexes," says the exchange service. "The index for cotton manufacturing activity was 84.6 while that for general business was 88.1. However, during the fall cotton manufacturing rose to a parity with general business activity and later surpassed it. During the winter and early spring it tended to fluctuate on or slightly above a parity with general business, but with the coming of this summer it forged well ahead.

"The high level of activity in the cotton manufacturing industry of this country in recent weeks is primarily a result of the very large sales of cotton goods during a two-months period running from approximately mid-May to mid-July. During that period, it was common knowledge that mills were selling a much larger volume of goods than they were producing, but there have been recent indications that sales by the mills at that time were even larger then than estimated. The strength of the mill position has been shown recently by a marked steadiness of prices for cotton goods, in the face of declining prices for the raw material, which has resulted in an improvement in mill margins from the low levels prevailing in the spring."

Retail Advertising 9.9% Over Year Ago

Chicago, Aug. 24.—For the twenty-fifth consecutive week, the volume of newspaper advertising placed by the merchants of 66 major cities exceeded that place in the same cities during the corresponding week of 1935, figures for the week ended August 15 show.

The figures, compiled by Advertising Age, show that in the 66 cities measured retail advertising volume for the week ended August 15 totaled 14,542,055 lines, compared with 13,225,114 lines during the corresponding week of last year. This is an increase of 1,316,914 lines, or 9.9 per cent.

Dried Fruits Steady.

New York, Aug. 24 (AP).—EVAPORATED APPLES—Unquoted.

PRUNES—Firm; California (30-40s), 6¾@7; Oregon (30-40s), 6¼@6⅜.

APRICOTS—Firm; choice, 14½; extra choice, 15¾; fancy, 16¾.

PEACHES—Steady; standard, unquoted; choice, 9½@9¾; extra choice, 9¾@10.

RAISINS—Steady; loose Muscatels, 6½@6¾; choice to fancy, seeded, 6½@6⅞; seedless, 5¾@6¼.

FIGS—Steady; California fancy, Black Mission, 8¾; Adriatic, fancy, 9; Kadota, unquoted.

The Market

By Carlton A. Shively
A Special Correspondent.

Stocks Make Further Recovery in Light Trading as All Grains Decline.

New York, Aug. 24.—Speculative markets rolled between the wind and the tide, and the result of the day's trading was about a standoff. Stocks began with a good carryover from last week's rally, but failed to make much progress after the start, and closed with mostly fractional gains and thin markets for a large number. Sales were under a million shares. Bonds also soon ran into a wall. Grain markets dropped and cotton was barely steady. September wheat ended 2 cents a bushel lower at 110⅞ cents a bushel and corn fell a cent a bushel, the decline possibly helping to stiffen confidence in stocks.

The stock market, having rallied enough on Saturday to pass the shadows in the hollow that had frightened it on Friday, stopped for breath at slightly firmer prices. Trading volume continued to suffer from the holiday season more than anything else. Professional operators are doing little, partly because they are on vacation and partly because, regarding the position of the market as being between hay and grass, they do not regard the prospects for a quick turn especially bright. Investors hesitate to sell, for lack of strong convictions that the market is about to go down a great deal further; and at the same time not enough is known over autumn outlook to induce heavy buying, especially since the price level is regarded as moderately high.

Walking along Wall street today the observer could note one or two changes for the better. The feeling that the Spanish fighting was certain to bring on an early European war was much less in evidence. For that change the reassuring statement made at the week-end by a prominent banker just returned from abroad doubtless was largely responsible. With the subsidence of heavy speculation in grain the drought also has receded as a bearish factor. Both those items are negative in effect, and that is the way the market takes them.

Trade News.

Week-end trade news was rather colorless. The Department of Commerce's weekly survey noted some slowing down in retail trade, because of the continued warm weather. It also reported a drop in motor sales for July, as compared with June, a fact already thoroughly anticipated and wholly seasonal, just as the August reports will show a decline from July. Nothing, in short, is stirring the speculative imagination, and left at this level to the investor, the stock market scarcely can do more than back and fill.

Although the Government bond section turned a little weaker, nothing fresh was found in the money market nor in Government monetary policy to change the position. Public debt continues to pile up in astounding fashion, but just the same the banks have nothing to do but to finance the deficit, and they may be expected to do just that (i. e. carry Treasury bonds and notes) for a long time. Beyond the development of a crisis in governmental affairs, it is difficult to see ahead any sweeping decline in Government bond prices. They are fairly certain to recede with the eventual rise in interest rates, but that in turn is something which the authorities scarcely will permit soon.

In foreign exchanges the franc hovered around the gold point, but engagement of gold for shipment was not encouraged and little or none was reported. The market apparently has decided to leave to France the status quo until the Spanish situation clears. Meanwhile in France the process of inflation (or reflation as it is now called) goes on, the Bank of France carrying the rising government deficit.

Good Early Gains.

Here and there the recovery in stock prices was sharper than at the week-end and virtually made good the losses of last Friday. In the chemical group, for example, the gains ranged from 1 to 8 points, with Allied on the long end. Farm machinery shares also rose sharply, 1 to 3 points, following their recent tendency to move in opposite direction to grain prices.

Railroad stocks were strong for a while, but faded out in the late trading. Great Northern was a favorite. Oils hardened in the wake of Standard. Pure Oil was active. Consolidated Edison and American Telephone set a good example for the utility section. In the motors Studebaker stood out, others rising fractionally. The steels failed to hold their starting advantage.

Prices were generally higher in the metals, motor accessories, railroad equipments, tobaccoes, foods and merchandising stocks. Bloomingdale made a new high on an increased dividend. Crown cork ran into stock after its initial climb to a new high price. Bulova Watch was soft.

Stocks to rise 1 to 6 points on the first sales were Allied Chemical, Telephone, Anaconda Wire, Case, Congoleum, Deere, duPont, Harvester and Manville.

What Price Pesetas.

Considerable curiosity is felt as to what the peseta will be worth when the banking business in Spain resumes and international exchange operations are permitted. The peseta has been without reliable quotation now since August 6. Tomorrow foreign exchange men in the banks will hold another meeting to review the situation respecting contracts for Spanish exchange which, because of the emergency, have become past due. The answer to the peseta's value probably can be given by the seer who can predict the outcome of the struggle for control of the government.

Labor.

Somewhat of an offset to the reports of the increase in the steel industry's rate was found in the closing of a small steel plant in the Pittsburgh area because of a strike, following the granting of higher wages. Higher wages in steel and threatened strikes acted as a depressant of the market a few months ago, and a few more shutdowns in steel and other plants (including newspapers) probably would do nothing to reassure the markets. Stock prices are predicated on the ability of business to retain as well as to earn profits.

Speculation.

One broker, back after an absence of four weeks, describes the movement of shares prices this year as a tame affair. He concludes that the advance this year has been financed entirely by cash. "Apparently," he writes, "security owners are perfectly content to hold their portfolios and add to them from fresh cash receipts, but there is no willingness at all, under present auspices of regulation, to expand borrowings for security purchases. The province of expansion by borrowing nowadays is mainly an exclusive transaction between the Government and the banks."

Transactions on N. Y. Bond Market

Range of United States Government Issues

By the Associated Press.

Total bond sales yesterday, $6,305,000; previous day, $3,592,000; week ago, $6,145,000; year ago, $12,657,000; two years ago, $8,957,000; January 1 to date, $2,238,868,000; years ago, $2,161,061,000; two years ago, $2,603,572,000.

(Sales in $1,000. Dollars and 32ds.)

1936 High	1936 Low	Aug. 24. Sales		High	Low	Close	Net chge	Closing Bid	Closing Asked	Yield
118.29	115.3	13	Treasury 4¼s, 1947-52	118.27	118.25	118.26	— .2	118.26	119	2.31
108.18	105.24	2	Treasury 3¼s, 1943-45	108.16	108.16	108.16	.....	108.16	108.18	1.96
113.31	111	18	Treasury 4s, 1944-54	113.30	113.30	113.30	— .1	113.28	113.31	2.16
109	107.19	1	Treasury 3⅜s, 1940-43, June	108.10	108.10	108.10	+ .2	108.10	108.12	1.12
108.30	106.17	15	Treasury 3⅜s, 1943-47	108.30	108.29	108.29	.....	108.30	109.3	1.94
108.9	105.12	6	Treasury 3¼s, 1944-46	108.5	108.4	108.5	— .3	108.6	108.8	2.06
106.29	103.24	54	Treasury 3⅛s, 1946-49	106.25	106.22	106.24	+ .2	106.25	106.26	2.34
106.19	103.19	10	Treasury 3⅛s, 1949-52	106.16	106.16	106.16	— .3	106.16	106.17	2.54
105.31	102.29	2	Treasury 3s, 1946-48	105.28	105.28	105.28	+ .1	105.30	105.31	2.32
105.6	102.20	26	Treasury 3s, 1951-55	105.5	105.1	105.5	+ .1	105.4	105.5	2.59
103.1	100	16	Treasury 2⅞s, 1955-60	103.1	102.27	103	.....	102.31	103	2.67
104.8	100.31	11	Treasury 2¾s, 1945-47	104.8	104.7	104.8	+ .1	104.7	104.8	2.23
102.15	101.7	27	Treasury 2¾s, 1948-51	102.24	102.11	102.14	— .1	102.14	102.16	2.50
101.25	100.23	71	Treasury 2¾s, 1951-54	101.24	101.21	101.24	+ .2	101.25	101.26	2.60
103.20	100.26	13	Federal Farm Mtg. 3s, 1949	103.19	103.17	103.19	+ .3	103.18	103.21	2.49
103.14	100.17	29	Home Own Loan 3s, A, 1952	103.14	103.11	103.14	+ .3	103.13	103.14	2.51
101.29	99.16	67	Home Own Loan 2¾s, 1949	101.28	101.24	101.28	+ .2	101.27	101.28	2.09
101.29	99.17	6	Home Own Loan 2¼s, 1942-44	101.28	101.25	101.28	+ .1	101.27	101.28	1.91

XIN—Ex interest. CT—Certificates.

CORPORATION BONDS.

Sales in $1,000.		High	Low	Close
	A			
8	Alleghany 5 '44....	98¼	97¾	97⅞
110	Alleghany 5 '49...	93⅜	93	93
28	Allis Chal 4 '45...	155	153	154⅛
38	Am & For P 5 2030	70	69⅛	70
35	AmIGChem 5½ '49	111⅜	110⅞	111⅜
13	Am Roll M 4¼ '45	114	113½	113¾
2	Am T & T 5½ '43	113⅝	113⅝	113⅝
17	Am T & T 5 '65..	112¾	112⅝	112¾
7	Am T Fdr cv '50..	123¾	123½	123¾
13	AnacondaCop4½ '50	106⅛	106	106
42	Arm Del 4 '55.....	98⅛	98⅜	98⅜
4	AT&SF adj 4 '95..	110¾	110¾	110¾
12	AT&SF 4 '95......	114¾	114½	114¾
38	A C Line 1st 4 '52	99½	99	99
	B			
8	B&O rfg 6 '95....	99¼	99	99
30	B&O cvt 4½ '60..	78½	78⅛	78¼
7	B&O 4 '48.........	107½	107	107
11	Beth Stl 4¼ '60 ..	105⅝	105⅝	105⅝
21	Boston&Me 5 '67.	76	75½	76
3	Buf Gen El 4½ '81.	109⅛	109⅛	109⅛
29	Buf R&P 4½'57....	84¾	83½	84
	C			
7	Can Pac 4 perp....	95½	95⅜	95½
1	Cen Ill E&G 5 '51..	104½	104½	104½
24	Cen Pac 1st 4 '49..	110¼	110	110
9	Certain-td 5½ '48	92	91½	91½
10	Chesap Corp 5 '47..	148⅝	148	148
6	Chi & Alton 3 '49..	53	52⅝	53
6	CB&Q gen 4 '58....	112¾	112¾	112¾
36	Chic Gt W 4 '59....	35¾	35⅜	35⅜
18	CMSP&P 5 '75.....	19¾	19⅛	19⅜
55	CMSP&P aj 5 2000.	7¼	7	7⅛
20	Chi & NW cv 4¾'49	11½	11⅛	11⅛
3	CRI&P rfg 4 '34....	15⅜	15⅛	15⅜
2	Ch&W Ind 4 '52....	105	104⅝	105
22	Chile Cop 5 '47....	102½	102⅜	102⅜
11	CCC&StL 4½ '77..	93⅞	93½	93¾
15	ClevUTerm 4½ '77C	103¾	103⅜	103¾
2	Col Indus 5 '34....	81¾	81¾	81¾
8	Col & So 4½ '80....	72⅞	72½	72⅞
9	Columbia G 5 '61...	105	104⅞	105
5	Coml Inv Tr 5½ '49	109½	109½	109½
4	Con Gas NY 4½ '51	106⅛	106¼	106¼
12	Cuba No Ry 5½ '42..	56	55¼	55¼
	D			
23	Del&Hud rfg 4 '43.	82⅝	82⅜	82⅜
10	D&RG 4 '36........	30½	30½	30½
3	Det Ed 5 '52........	108¼	108	108¼
	E			
15	Erie rf 5 '75	84¼	83⅞	84
	G			
2	Gen Cable 5½ '47..	106	105¾	106
21	Gen Stl Cast 5½ '49	87⅞	87½	87⅞
[illegible]	Goodrich 6 '45	105	105	105
[illegible]	Goodyr T&R 5 '57..	105¼	105⅛	105¼
1	Gr Tk Ry C 6 '36..	100	100	100
11	Gt Nor 4¾ '77 E..	103⅛	103	103
45	Gt Nor 4 '46 G	118¼	117¼	117⅞
36	Gt Nor 4 '46 H	106½	105⅞	105⅞
	H			
16	Hiram Walk 4¼ '45	107⅛	106¼	106¼
13	Hudson C 5 '62 A..	45½	45½	45½
11	Hud & M rfg 5 '57	80⅝	80	80
23	Hud & M inc 5 '57	34	33¼	34
	I			
1	Ill B T 3½ '70 B..	108	108	108
22	Ill Cen 4⅞ '66	79¼	79	79¼
14	IC&CSL&NO 5 '63 A	88⅞	88⅜	88⅜
5	Ill Steel 4¼ '40....	107⅝	107⅝	107⅝
2	Interb R Tr 7 '32..	93½	93½	93½
10	InterbRTr rfg 5 '66	94¾	94⅜	94⅜
29	Int Cement 4 '45 ..	155	153	155
9	Int Hydro El 6 44..	54⅞	54½	54½
6	Int Paper 5 '47	99⅛	99⅝	99⅝
17	Int T&T 4½ '52	74	73¼	73¼

Dow-Jones Bonds.

By the United Press.

New York, Aug. 24:

40 bonds	103.70	+0.17
10 first rails	111.28	.....
10 second rails	90.25	+0.50
10 utilities	106.25	+0.04
10 industrials	107.06	+0.14

Sales in $1,000.		High	Low	Close
22	Int T&T deb 5 '55.	78¾	78	78
	K			
2	K C South 5 '50	94	93¼	94
6	K C Term 4 '60 ...	108½	108½	108½
	L			
2	Lac Gas 5½ 53	71½	71½	71½
15	Lautaro Nit 6 '54..	33½	33	33¼
1	Long Isl rfg 4 '49..	103½	103½	103½
24	Louisa & Ark 5 '69.	98¼	97½	98¼
16	Louis & N 4 '40....	109⅛	108⅞	108⅞
5	Louis&N 1st 4 2003	102	102	102
	M			
2	McKes&Rob 5½ '50	103¾	103½	103¾
1	MSP&SSM con 4 '38	34⅜	34⅜	34⅜
3	M-K-Tex 1st 4 '90.	94½	94½	94½
19	Mo Pac 5½ '49....	11⅜	11⅛	11⅜
11	Mo Pac 5 '77 F....	34	33¾	34
29	Mo Pac gen 4 '75..	14⅞	14⅝	14⅞
67	Mo Pac 5 '81 I....	34½	34	34½
	N			
22	Nat Dairy 3¾ '51..	106½	106¼	106¼
10	Nat Steel 4 '65....	106⅝	106½	106½
5	New Eng T&T 5 '52	125½	125½	125½
3	N O Pub Sv 5 '55B.	99	99	99
4	NO Tex&&M 5½ '54	40⅛	40	40
31	NYC cvt 6 '44....	114⅝	114½	114⅝
30	NYC rf 5 2013....	96⅞	96⅝	96⅝
12	NYC con 4 '98....	99⅝	99½	99⅝
37	NYS&&HR 4½ 2013	91½	91	91
8	NYC&HR 3½ '97..	101½	101¼	101⅛
17	NY Ch&StL 4½ '78.	92½	92⅛	92⅛
5	NYNH&H cvt 6 '48.	30	29½	29½
1	NYNH&H 4½ '67..	29	29	29
5	NY Tel 4½ '39....	110⅛	110⅛	110⅛
1	NY W & Bos 4½'46	13	13	13
2	Niag Sh 5½ '50....	103⅝	103⅝	103⅝
1	Norf & W 4 '96....	118⅝	118⅝	118⅝
9	Nor Am Ed 5 '69 C.	106	106	106
23	Nor Pac 6 2047....	111¾	111½	111⅛
15	Nor Pac 3 2047....	79½	79⅜	79½
	O			
4	Or-WashRR&N4 '61	106¾	106⅛	106⅛
1	Otis Steel 6 '41...	101⅝	101⅝	101⅝
	P			
5	Pac T&T 3¼ '66 B	103⅞	103¾	103⅞
15	Para Pict 6 '55....	86	85	86
3	Penn Dix 6 '41 A..	96⅛	96⅛	96⅛
2	Pen P&L 4½ '81...	107	106⅞	106⅞
8	Pen. RR gen 5 '68.	119⅞	119⅝	119⅞
5	Pen RR gen 4½ '65	112	111⅝	112
2	Pen RR 4¼ '84 E	108⅜	108⅜	108⅜
2	Pen RR 3¾ '70..	101⅜	101⅜	101⅜
21	Phila Co 5 '67....	106½	106⅛	106⅛
49	Phil Read C&I 6 '49	18	17⅛	18
5	Ph Read C&I 5 '73	40⅛	40	40⅛
11	Portl Gen E 4½ '60	73	72	73
137	Postal Tel &C 5 '53	31⅝	30⅛	31⅛
35	Pure Oil 4¼ '50 ww	113⅝	112¾	113
	R			
3	Reada 4½ '97 A ..	107	106⅞	107
20	Republic St 4½ '61	98⅞	98⅛	98⅛
	S			
9	StLIM&S 4 R&G '33	78¾	78½	78¾
21	St L S F 4½ '78 ..	21⅛	20½	21½
2	St L S F 4 '50 A ..	22½	22½	22½
22	Seab A L con 6 '45	9½	8½	9½
10	Sea-A F 6 '35 A ct	4	4	4

Sales in $1,000.		High	Low	Close
17	Shell Un 3½ '51 ..	97⅜	97¼	97⅜
37	Sou Pac 4½ '81 ..	93⅛	92¾	92¾
14	So Pac rfg 4 '55 ..	105¼	105	105¼
14	South Ry con 4 '94	106½	106½	106½
63	South Ry gen 4 '56	77¼	76½	77
71	Studebaker 6 cvt '45	110	107	109
	T			
36	Ten El Pow 6' 47A	100¾	100½	100¾
14	Tex Corp 5 cvt '44	101 13-32	101 13-32	101 13-32
3	Third Ave adj 5 '60	37¾	37¾	37¾
	U			
3	Un Pac 1st 4 '47..	114½	114½	114½
6	Unit Drug 5 '53....	101¼	101⅛	101⅛
2	U S Rub 5 '47	106⅜	106⅜	106⅜
9	Utah P&L 5 '44 ..	104¼	104	104¼
4	Util P&L 5½ '47..	70¾	70½	70½
2	Util P&L 5 '59 ..	68⅛	68⅛	68⅛
	V			
5	Virginian Ry 3¾ '66	105⅛	105⅛	105⅛
	W			
3	Walwrth 4 '55 ..	77	77	77
20	Warner Bros 6 '39	97	96	96⅞
15	West Md 4 '52 ..	102	102	102
1	West Pac 1st 5 '46	35	35	35
18	Western Un 5 '51.	106¼	105⅞	105⅞
11	Western Un 5 '60.	108⅛	108	108¼
26	Wheel Stl 4½ '66A	101½	101	101½
1	Wick-Sp cvt 7 '35 ct	24½	24½	24½
	Y			
26	Youngst S&T 4 '61	102¼	102¼	102¼
	FOREIGN BONDS.			
40	Abitibi P&P 5 '53..	50⅛	50⅜	50⅛
3	Akershus 5 '63	98⅛	98⅛	98⅛
8	Argentine 6 '57 A..	101	100⅞	101
12	Arg 6 sf '59 June..	101	100⅜	100⅜
3	Arg 6 '61 Feb	100⅜	100⅛	100⅜
4	Argentine 5½ '62..	100⅜	100⅜	100⅜
4	Australia 5 '57 ..	109⅛	109⅛	109⅛
4	Australia 4½ '56..	102⅜	102⅜	102⅜
7	Belgium 6 '55....	103⅞	103½	103½
2	Brazil 8 '41	33¼	33⅛	33¼
7	Brazil 6½ '26-57...	27	26¾	26¾
1	Brazil 6½ '27-57...	26⅞	26⅞	26⅞
5	Buen A 6½ '61 st..	69¾	69½	69½
10	Bulgaria 7½ '68..	18½	18	18½
14	Canada 5 '52	114¾	114½	114½
7	Canada 3¼ '61..	103⅝	103	103
14	Chile Mt Bk 6¾ '61	13¾	13¼	13¼
17	Chile 6 '60	15	14⅞	15
17	Chile 6 '61 Feb....	15	15	15
1	Colomb 6 '61 Oct...	22¾	22⅝	22¾
5	Copenhag 5 '52....	97⅝	97	97
15	Cuba 5½ '45	52	51½	52
6	Denmark 4½ '62....	98⅝	98⅜	98⅜
8	French 7½ '41....	162	160½	162
28	Ger Gov Intl 5½ '65	28⅜	28⅛	28¼
8	Ger Govt 7 '49....	35	34⅞	34⅞
1	Gt ConEl P Jap 7 '44	94⅛	94⅛	94⅛
2	Ital Pub Util 7 '52.	69⅝	69⅝	69⅝
14	Italy 7 '51	81⅜	79⅞	81⅜
15	Japan 6½ '54....	100	99¾	99¾
21	Kreuger & T 5 '59 ct	41¼	41	41¼
4	Milan City 6½ '52	71	70	71
3	N S Wales 5 '58 ..	105	104⅝	104⅝
9	Norway 6 '44	105½	105	105
1	Norway 5 '63	101⅝	101⅝	101⅝
1	Orient Dev 5½ '58	76¼	76¼	76¼
1	Pan 5 '63 A sta asd	60½	60½	60½
8	Peru 1st 6 '60	11½	11⅛	11½
11	Poland 8 '50	50⅝	50⅛	50⅛
6	Queensld 6 '47 ..	112½	112½	112½
3	Rio de Jan 6½ '53	15⅞	15⅝	15⅞
5	Rome 6½ '52	74¼	72	74¼
6	Sao Paulo St 7 '40	89¼	89⅛	89⅛
4	Serbs Sts St 7 '62..	23⅜	23⅜	23⅜
8	Tokyo El Lt 6 '53..	80½	80½	80½
2	Ujigawa El P 7 '45.	94¼	94¼	94¼
3	Un Stl Wk 6½ '51A	29⅛	29⅛	29⅛
10	Urusuay 6 '60....	85⅛	84⅛	84⅛
1	Yokohama 6 '61 ...	84	84	84

Money Markets

Foreign Exchange.

New York, Aug. 24 (AP).—Great Britain in dollars, others in cents.

Great Britain—Demand, 5.03⅛; cables, 5.03⅛; 60-day bills, 5.02⅛.

France—Demand, 6.58 7/16; Cables, 6.58 7/16.

Demand Rates.

Italy	7.87	Czecho'vakia	4.14
Belgium ...	16.88½	Yugoslavia..	2.31
Germany—		*Austria	18.88
Free	40.23	Hungary	19.80
Registered.	21.20	Rumania	.74
Travel	22.25	*Argentina..	33.55
Holland	67.90	*Brazil	8.72½
Norway	25.28	Tokyo	29.47
Sweden	25.94	Shanghai ...	30.25
Denmark ..	22.47	Hongkong ..	31.30
Finland	2.22	Mexico City.	27.88
Switzerland.	32.60	Montreal in	
Spain	Unquoted	New York..	99.96⅞
Portugal ...	4.58½	New York in	
Greece	.94	Montreal..	100.00
Poland	18.85		

*Nominal.

New York.

Call money steady; 1 per cent all day. Prime commercial paper, ¾ per cent. Time loans steady; 60 days to 6 months, 1¼ per cent offered. Bankers' acceptances unchanged; 30 days, 3/16@⅛; 60-90 days, 3/16@⅛; 4 months, ¼@3/16; 5-6 months, ⅜@5/16. Rediscount rate, New York Reserve Bank, 1½ per cent.

Bar silver steady and unchanged from Friday, August 21, at 44¾.

London.

The Bank of England today bought £37,200 in bar gold. Money, ½ per cent; discount rates, short and three month bills, 9/16 per cent.

Bar silver very steady, 1/16 higher at 19⅝d. (Sterling price equivalent to 43.88 cents.)

Bar gold remained unchanged at 138s 2½d. (Sterling price equivalent to $34.77.)

Paris.

Three per cent rentes, 65 francs 70 centimes; 4½ per cent rentes, 69.35. Exchange on London, 76.43. The dollar was quoted at 15.18¾.

Chicago Livestock.

Chicago, Aug. 24 (AP).—(U. S. Dept. of Agric.) HOGS—Receipts, 11,000, including 1,800 direct; slow, strong to 10 cents higher than Friday's average; spots more; extreme top, 11.80; bulk desirable 190-250 lb., 11.35@11.65; 250-300 lb., 10.85@11.50; most sows, 9.00@9.75.

CATTLE—Receipts, 21,000; calves, 3,000; choice light yearlings steady; top 10.00 on yearling steers, 9.85 on heifers; all other steers and yearlings unevenly weak to 25 lower; weighty kinds off most; dressed beef market sluggish; steers scaling over 1,300 lbs. promised to show most decline; cows steady to 15 cents lower; cutter and common beef cows showing most decline; grassy heifers weak; only strictly fed kinds holding up; good and choice grade fat cows steady; very scarce; bulk strong to 15 cents higher and vealers steady; weighty sausage bulls up to 5.50; most vealers 7.00@8.00, with better grades at 8.50@9.00; about 7,000 Western grassers in crop; stockers steady to weak.

SHEEP—Receipts, 14,000, including 3,500 direct; fat lambs slow, fully 25 lower; bulk better grade natives, 9.00@9.25; small lots to city butchers, 9.50; native throwouts mostly 6.75 down; Montana ranch lambs, 9.00; Western breeding ewes, 4.00; slaughter sheep about steady, mostly 2.50@3.50.

Naval Stores Firm.

Savannah, Aug. 24 (AP).—TURPENTINE—Firm, 38¾; sales, 156; receipts, 466; shipments, 727; stock, 34,358.

ROSIN—Firm; no sales; receipts, 1,879; shipments, 5,185; stock, 82,756; quote: B, D, E, F, G, H, I, K, M and N, 5.95; WG, 6.35; WW and X, 7.00.

Baltimore Securities.

Baltimore, Aug. 24 (AP).—Following are the sales, high, low and closing prices of stocks and bonds traded today on the Baltimore Stock Exchange:

Stocks.

Sale		High	Low	Close
105	Arundel	18½	18½	18½
70	Balt Transit	2	2	2
5	Balt Transit pf	5	4¾	4¾
50	Cons G 5% pf A....	112½	112¼	112¼
10	Mfg. Fin. 1st pf....	8¾	8¾	8¾
92	Mfg. Fin. 2d pf....	1½	1⅛	1⅛
195	New Amster Cas ...	13⅛	13	13⅛
29	Nor Cen Ry	100⅛	100⅛	100⅛
100	Owings M Dist......	2	2	2
215	U S Fidel & Guar..	19	18¾	18⅞
	Bonds.			
4000	Balt Transit deb 4 A	30½	30½	30½
1000	Balt Transit deb 5A	37½	37½	37½
5000	North Ave. Mkt 6s..	54	53	53

Boston Wool Market.

Boston, Aug. 24 (AP) (U. S. Department of Agriculture).—Quotations on graded fine territory wool strengthened in line with the firmer prices realized on original lots.

Graded French combing length fine territory wool was quoted mostly at 84@86 cents, scoured basis. Nominal asking prices on graded fine staple territory wool were 88@90 cents, but few houses were offering straight staple lines. Graded fine territory lines comprised of good French combing and staple lengths together were sold recently at 87@88 cents.

$14,000,000 Lent on Realty Here This Year

D. C. Building and Loan League Reports for Seven Months.

Robert E. Buckley, president of the District of Columbia Building and Loan League, made public yesterday his report of operation of member building and loan associations for the first seven months of 1936. With more than $100,000,000 in assets, these organizations have loaned nearly $14,000,000 to approximately 3,500 individuals on first trust real estate security since January 1, 1936.

R. E. BUCKLEY.

During the same period 9,000 new investors have opened accounts. These figures are indicative of the popularity of the building and loan plan of operation to both investors and borrowers. The present-day plan is fundamentally the same as that of the first association in the United States, which started business in 1831. The amortized loan plan which building and loan associations have always employed has been adopted within the past few years by many other types of mortgage lending institutions.

The history of the building and loan business in the District of Columbia dates back to 1861, when an association was started by a group of German immigrants. Shortly after organization, the operation of this association was interrupted by the Civil War and business was not resumed until 1867. Other associations were started in 1866, 1874, 1879, 1881, and at intervals in later years. All of these organizations are operating today, and their contribution to the wealth of this city is inestimable.

As in the case of the first German association, these institutions were generally started by groups of citizens who had some special interest in common, such as nationality or trade, and the purpose of the association was "to accumulate a fund of money to be loaned to the members who wished to buy, build, or improve their homes."

The plan contemplated a three-fold benefit: a profit to the investor, a benefit to the borrower, and an improvement to the community. The primary purpose being partially idealistic, it was a logical sequence that in the early associations the boards of directors, and in many cases the active officers served their respective organizations purely as volunteers without compensation as a matter of civic duty.

A. I. B. Fall Meeting.

The fall open meeting of Washington Chapter, American Institute of Banking, will be held on Wednesday, September 9, in the small ballroom of the Willard Hotel at 9 p. m. President Paul J. Seltzer, of the chapter, will preside. Karl W. Corby president of the District of Columbia Bankers Association, will present the greetings of that organization and Raymond B. Dickey, dean of the chapter's faculty, will deliver a message.

Gov. Joseph A. Broderick, of the Federal Reserve Board, and Dr. Harold Stonier, national educational director of the national radio commencement broadcast from the studio of the National Broadcasting Co.

Certificates and prizes will be awarded to prestandard and standard graduates. Prizes will be awarded to the winners in the W. W. Spaid golf tournament. The program of this meeting has been arranged in co-operation with the national commencement exercises, which will be broadcast over a coast-to-coast hook-up of the National Broadcasting Co. Gov. Broderick will make an address on the subject, "Adult Education in Banking." The broadcast will be presented as a part of the program from 10:30 to 11 p. m. Following the meeting there will be dancing to the music of Meyer Davis orchestra.

Acacia Announcement.

Decision has been reached by the Acacia Mutual Life Insurance Co. to insure women from the ages of 16 to 50 years. Announcement of this important step in the progress of the company was made by William Montgomery, president of the company.

"Extension of the benefits of Acacia coverage to women comes as a direct result of a large and steadily growing volume of requests for such action, and is a natural move in the sound and steady de-

Continued on next page.

Broad Experience And Dependable Judgment

Your estate will benefit by the experience and judgment resulting from years of service in handling a great variety of estates if you appoint the Union Trust Company as Executor of your Will.

We shall appreciate the opportunity to discuss this service with you—and your lawyer—in terms of your personal situation and needs.

Member Federal Reserve System
Federal Deposit Insurance Corporation

Under United States Government Supervision

UNION TRUST COMPANY OF THE DISTRICT OF COLUMBIA

SOUTHWEST CORNER FIFTEENTH AND H STREETS NORTHWEST

Building Trade Jobs 49% Over Year Ago

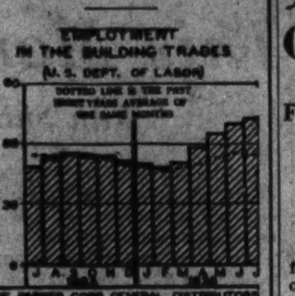

Boston, Mass., Aug. 24.—The increase in building construction caused July employment in the building trades to pass a year ago by 49 per cent and to jump 2½ times over what it was at the bottom of the depression. Building employment now is well above the eight year average.

Cotton Is Lower With Liquidation

New York, Aug. 24 (AP).—An opening advance in response to relatively steady Liverpool cables was followed by declines in cotton today under scattered hedging and liquidation. December sold off from 11.58 to 11.43 and closed at 11.44. The general market ended barely steady at net declines of 5 to 9 points.

Futures Price Range.

	High.	Low.	Last.
October	11.55	11.40	11.40
December	11.58	11.43	11.44
January	11.60	11.48	11.48
March	11.70	11.53	11.53
May	11.68	11.53	11.53
July	11.62	11.51	11.51

Spot, quiet; middling, 11.85.

Cottonseed Oil.

Bleachable cottonseed oil futures closed easy: September, 10.17; October, 10.06 bid; December, 10.05; January, 10.07; March, 10.06 bid. Sales, 120 contracts, including 8 switches.

Bulova Watch Plans To Retire Preferred

New York, Aug. 24 (AP).—The Bulova Watch Co., in a letter to stockholders today, announced a plan for retirement of its preferred stock.

Under the plan, the company is offering holders of each $3.50 preferred, one share of common stock, $22.50 a share in cash and back dividends up to December 1, 1936, amounting to $17.50 a share. The contemplated payment of accumulated dividends and the cash offer for exchange into common is being made entirely with cash resources, officials said.

Securities Averages.

Stocks.

	50 Ind.	20 RRs.	20 Util.	90 Ttls.
Yesterday	147.2	56.1	96.1	124.3
Previous day .	145.8	55.4	95.6	123.1
Week ago	148.4	56.6	97.7	125.5
Month ago	149.0	56.5	99.7	126.2
Year ago	106.8	37.9	71.2	89.9
Two yrs. ago ..	87.5	39.7	62.1	75.1
1935 high	127.9	45.3	84.8	106.9
1935 low	78.6	28.6	39.5	64.0
1934 high	105.0	54.3	90.3	93.8
1934 low	76.0	34.1	47.1	66.4

Bonds.

	20 Ind.	20 RRs.	20 Util.	60 Ttls.
Yesterday	91.5	95.6	105.6	97.6
Previous day .	91.4	95.1	105.7	97.4
Week ago	91.4	95.8	105.8	97.7
Month ago	91.1	94.8	106.0	97.3
Year ago	89.1	80.1	100.8	90.0
Two yrs. ago .	83.0	82.0	88.1	84.3
1935 high	91.5	86.4	103.6	93.1
1935 low	83.6	71.0	89.3	83.0
1934 high	85.9	90.0	90.6	88.1
1934 low	72.6	74.1	77.2	74.8

(1926 Averages Equals 100.)

Copyright, 1936, by Standard Statistics.

LOANS ON IMPROVED D. C. PROPERTY

Immediate attention on your application for buying, rebuilding or refinancing.

Loans repayable monthly.

No charge for appraisal if loan is not made.

Interest charged only on unpaid balance of principal.

EQUITABLE CO-OPERATIVE BUILDING ASSOCIATION
915 F STREET N.W.
Organized 1879

Industry Index 95.7 Per Cent Of 1929 Figure

Ford Resumption After 2 Weeks Increases Auto Output.

By the Associated Press.

New York, Aug. 24.—Recovering from last week's setback, the tempo of industry was moved up to within a fraction of the peak touched two weeks ago. The Associated Press index of industrial activity closed this week at 95.7 per cent of the 1929-1930 average, compared with 95.1 last week and 73.7 in the same period a year ago.

Automobile output was stepped up sharply as Ford went back into production after a two-week lay-off.

Steel mill operations continued to nudge ahead in the wake of an early July dip as miscellaneous takings of all kinds remained at a high level.

Although the seasonally adjusted carloadings index was unchanged, smaller grain shipments resulting from the drought offset a sizable increase in miscellaneous loadings.

The slight decline in cotton manufacturing activity is held insignificant by the trade. They point to the fact that looms have recently been turning out yard goods at the fastest sustained clip since the summer of 1933, above the 1929 rate.

Electric power production rose as heat again swept many sections of the country, boosting current used.

Steel Output Rises To 72.5% Capacity

New York, Aug. 24 (AP).—Operations in the steel industry for the current week advanced .3 of a point to 72.5 per cent of capacity, compared with 72.2 last week, the American Iron & Steel Institute estimated today.

A month ago operations averaged 71.5 per cent of capacity, while a year ago the rate was 47.9 per cent.

Penn. Road Earnings Increase in July

Philadelphia, Aug. 24 (AP).—The Pennsylvania Railroad Co. reports net operating income of $7,907,171 for July compared with $5,048,672 for the corresponding period in 1935.

Operating revenue of $37,748,225 for July, 1936, showed an increase of $8,239,388 over the same period of the previous year.

Tobacco Markets.

Special Dispatch to The Post.

Baltimore, Md., Aug. 24.—Maryland, with receipts totaling 2,733 hogsheads, sales were 2,824 hogsheads.

The market ruled active with no quotable change in prices.

Ohio—Nothing to report.

Maryland firm leaf, nondescript, 3@4; common, 4 @ 10; medium, 10@30; good to fine, 30@40; seconds, common, 3@7; medium, 7@15; good to fine, 15@35.

Ohio—Fine and fine R. cured, common to medium, 4@8; good to fine, 8@18; spangles, common to medium, 7@20; good to fine yellow, 20@45.

N. B.—Unsound and badly mixed packages, from 2 to 3 cents lower.

Stock in warehouses:

	Md.	Ohio.	Total
Stock January 1.....	28,666	233	28,899
Receipts since......	32,456	131	32,587
Total	61,122	364	61,486
Delivered since.....	30,386	257	30,643
Stocks today.......	30,736	107	30,843
Sales:			
This week..........	2,824	...	2,824
Previously	28,030	153	28,183
Total	30,854	153	31,007

U. S. Treasury Receipts.

By the Associated Press.

The position of the Treasury August 21: Receipts, $9,290,312.72; expenditures, $24,706,972.48; balance, $1,989,400,994.06; customs receipts for the month; $24,011,167.19; receipts for the fiscal year since July 1, $567,026,927.37; expenditures, $837,660,756.46, including $244,518,785.06 of emergency expenditures; excess of expenditures, $270,630,829.09; gross debt, $33,398,868,173.48, a decrease of $2,412,055.50 under the previous day; gold assets, $10,689,785,115.41.

Short Term

CONSTRUCTION LOANS

in District of Columbia or nearby Maryland

SIX MONTHS TO ONE YEAR

INTEREST 5½%
COMMISSION 1%

Extensions at a lower interest rate for any term up to 20 years may be arranged.

H. L. RUST COMPANY
1001 FIFTEENTH STREET NATIONAL 8100

Curb Stocks Hold Steady In Realizing

Substantial Advances Are Made by Industrial Specialties.

New York, Aug. 24 (AP).—A scattering of specialties stood out in the curb market today with sizable gains while the bulk of the list ranged from steady to a shade improved. Curb stocks followed the big board with a generally improved tone early in the day but many of the usual leaders met profit-taking near the finish.

Some of the wide gains included Singer Manufacturing, up 5 at 333; Aluminum Co. of America, up 2½ at 128; Bunker Hill & Sullivan at 81¾, up 1¾, and Colt's Patent Fire Arms at 50, up 1½.

Sherwin-Williams lost a point at 131 while small declines were recorded for Gulf Oil at 84½, Pan American Airways at 54½ and Pittsburgh Plate Glass at 133½. Sales approximated 181,000 shares compared with 365,000 last Friday.

United Air Lines Set World Traffic Record

Chicago, Aug. 24.—What United Air Lines officials said today was an international traffic record was established by United in July when it carried 24,407 revenue passengers, 564,536 pounds of mail and 186,890 pounds of express.

This, executives said, was a traffic-ton volume exceeding any that United has carried in a single month in its 10-year history, and exceeding traffic tonnage carried by any air line in this country or in Europe.

Local Produce

Prices paid shippers net f. o. b. Washington By U. S. Bureau of Agricultural Economics.

Eggs.

Market steady at unchanged prices. Current receipts, 23@24; hennery whites, 25@26; a few fancy at 2 to 3 cents premium. Government graded and dated white eggs (net prices paid shippers, f. o. b. Washington): U. S. Extras, large, 31½; U. S. Extras, medium, 29½; U. S. Standards, large, 28½.

Live Poultry.

Fowl—Colored, heavy, 16@18; Leghorns, 13@14; roosters, 10@12. Chickens—Virginia Rocks, broilers, 19@20; fryers, 20; roasters, 20. Delaware Rocks, all sizes, 19@20. Delaware Crosses—Broilers and fryers, 19@20; Leghorns, all sizes, 16@17; mixed colors, 17@18.

Fruits.

ORANGES—California, boxes, 3.50@4.50, according to grade and size.

GRAPEFRUIT—Cuba, crates, 4.00@4.50.

LEMONS—California, boxes, No. 1, 6.75@7.25; No. 2, 6.50@7.00.

PEARS—California, boxes, Bartletts, 3.00.

PINEAPPLES—Cuba, crates, 2.50@3.50, as to size.

FIGS—California, flats, 50.

APPLES—Virginia, bushel baskets, U. S. No. 1, Rambos, 2½ inch, 90@1.00; 2¾-3 inch, 1.10@1.15; few 1.25; Wealthys, 2¼ inch, 65@75; 2½ inch, 85@90; Maiden Blush, 2 inch, 50; 2¼ inch, 1.00.

CANTALOUPES—California, Salmon Meats, jumbos 27s and 36s, and 45s, 1.75@2.25; standards 36s and 45s, 1.50@1.75.

PERSIAN MELONS—California, jumbo crates 4s to 8s, 2.00, few 2.25; standard crates 6s, 1.50@1.75; ponys 8s and 6s, 1.25@1.50.

PEACHES—Virginia, bushel baskets, Elbertas, U. S. No. 1, 2-inch minimum, 1.25@1.50; 2¼-inch minimum, 1.50@2.00; 2½-inch minimum, 2.00; jumbos, packed, all sizes, 1.25@1.75, poorer all sizes lower.

WATERMELONS—Virginia, bulk, per 100 melons, Tom Watsons, culls, 6.00@10.00; primes, 12.50@15.00; selects, 30.00.

Vegetables.

CARROTS—California, lettuce crates, bunched, 3.75@4.00; Pennsylvania, bushel baskets, topped, washed, 1.00; bunched, 35 per dozen.

CELERY—Michigan, Highballs, 65; New York, ½-crates, washed, 3-8 dozen, 1.50@2.00; western New York, 10-inch crates, washed, 2½-10 dozen, 2.25@2.50.

LETTUCE—California, Western crates, Iceberg type, 5 dozen, 3.50@4.00, few 4.25; fair condition, 3.00; New York, Eastern crates, Big Boston type, 65.

ONIONS—50-pound sacks, yellows, U. S. No. 1: Ohio, 1.00; New York, 90.

PEAS—California, bushel hampers, Telephones, 1.85@2.00.

POTATOES—New Jersey, 100-pound sacks, Cobblers, U. S. No. 1, 2.00@2.10.

CORN—Maryland, sacks, 5 dozen, 60@75.

SPINACH—Pennsylvania, New Zealand, bushels, 50.

BROCCOLI—Pennsylvania, crates, 1.00.

OKRA—North Carolina, one-half bushel hampers, 40.

BEETS — Pennsylvania, per dozen bunches, topped, 75.

CABBAGE—New York, 5 cents pound; sacks, round type, 1.35@1.50.

SWEET POTATOES—North Carolina, bushel baskets, Jersey type, U. S. No. 1, and Porto Ricans, 1.25@1.40.

LIMA BEANS—Maryland and Pennsylvania, bushel hampers, 1.25@1.50.

SNAP BEANS — Pennsylvania, bushel hampers, green flat type, 75@1.00.

CUCUMBERS — Pennsylvania, bushel baskets, 1.00; New York, crates, 2 dozen, 2.25.

CAULIFLOWER—New York, crates, 1.00@1.25; California, crates, 1.65.

(Quotations from other sources:)

BUTTER—Range of prices in stores gathered from wholesale dealers (prices to nearby shippers based on Philadelphia and New York prices:) One-pound prints, carton (92 score), 38; 1-pound prints, carton (90 score), 37; ¼-pound prints, carton (92 score), 39; ¼-pound prints, carton (90 score), 38; tubs (92 score), 37; tubs (90 score), 36.

MEATS—Beef, 14@15; veal, 14@15; lamb, 25@26; pork loin, 25@26; compound, 13; lard, 14½.

Foreign Markets.

By the Associated Press.

London—The stock market closed firm and with a cheerful undertone. Trading, however, was on a small scale, with tobacco and shipping issues in demand. Oils, mining and foreign bonds moved to higher ground and a better tone prevailed in the transatlantic group. Gilt-edged securities remained steady.

Paris—Industrial issues were generally firm in the bourse yesterday, while rentes, electric shares, bank and international stocks moved irregularly.

Liverpool—Wheat futures declined about 1 penny on continued poor milling demand, easy North American markets and favorable Argentine crop reports. Cotton closed slightly lower, although a relatively firm tone prevailed in response to firmer Eastern advices, Bombay and trade calling. The market encountered resistance at the close.

Foreign Exchange.

By the Associated Press.

Foreign exchange markets yesterday remained fairly steady in the face of further conjectures as to possible European repercussions of the Spanish civil war.

The French unit was quoted at 6.58⅛ cents, up .00⅛ of a cent, whereas in Paris the dollar closed at the equivalent of 6.584 cents to the franc, unchanged from the overnight New York rate.

Sterling declined 1/16 of a cent in New York dealings to $5.03 1/16, and in London the dollar finished higher at 5.03⅛ to the pound. Holland guilders were a shade lower in New York transactions, while the controlled German reichsmark was .02 of a cent higher at 40.25 cents. Canadian dollars rose 1-32d of a cent to par.

Treasury Certificates.

(Reported by Chas. D. Barney & Co.)

Rate.	Maturity.	Bid.	Offer.
1⅛	Sept. 15, 1936	100 28-32	100 30-32
2⅝	Dec. 15, 1936	101 24-32	101 26-32
3	Feb. 15, 1937	101 25-32	101 27-32
3	April 15, 1937	102 8-32	102 10-32
3¼	Sept. 15, 1937	103 17-32	103 19-32
2⅝	Feb. 1, 1938	103 16-32	103 18-32
3	Mar. 15, 1938	104 10-32	104 12-32
2⅝	June 15, 1938	104 19-32	104 21-32
2½	Sept. 15, 1938	104 2-32	104 4-32
1⅛	Mar. 15, 1939	101 24-32	101 26-32
2⅛	June 15, 1939	103 13-32	103 15-32
1⅝	Dec. 15, 1939	101 12-32	101 14-32
1⅝	Mar. 15, 1940	101 31-32	102 1-32
1⅝	June 15, 1940	101 16-32	101 18-32
1⅝	Dec. 15, 1940	101 11-32	101 13-32
1⅝	Mar. 15, 1941	101 10-32	101 12-32
1⅜	June 15, 1941	100 24-32	100 26-32

Complete Transactions Yesterday on New York Stock Exchange

By the Associated Press

Total yesterday, 803,610 shares; previous day, 431,830 shares; week ago, 832,510 shares; year ago, 1,453,610 shares; two years ago, 534,200 shares. January 1 to date, 315,680,384 shares; year ago, 191,597,208 shares; two years ago, 250,807,233 shares.

1936 High	1936 Low	Name and Dividend Rate	Sales—Add 00	High	Low	Close	Net Ch'nge
		—A—					
50	42	Abr & Straus (1.60g)	50	60	59	60	+ 1
118	110¾	Abr & Str pf (7)	1.60	111¼	111⅛	111¼	+ ⅜
74¾	50	Acme Stl (3a)	1	65	65	65	+ ⅞
13½	9¾	Adams Exp (.20g)	44	13¼	12⅞	13	+ ⅛
35¾	17⅞	Adams-Millis (1)	7	20⅝	20½	20⅝	+ ⅛
81¾	58	Air Reduc (1a)	6	74⅜	73⅞	73⅞	+ ⅝
6½	3	Air-Way El Ap	3	4⅛	4	4	
17⅞	13	Alaska Jun (.60a)	3	14	14	14	
4⅝	2⅛	Alleghany	20	3⅞	3¾	3¾	— ⅛
41½	12¼	Alleg pf xw	1	38	38	38	+ 2
42¾	12½	Alleg pf $30 ww	10	38¾	37½	38	+
41¾	12¾	Alleg pf $40 ww	1	37⅞	37½	37½	+ 2½
45⅞	27	Alleg pr pf	1	39	38½	38½	+
39¼	26⅝	Alleg Steel (.a)	3	34	33⅝	33⅝	+
245	167	Al Chem & Dye (6)	3	230	228	229	+ 7
28⅝	23	Allied Mills (½g)	6	24⅝	24½	24½	+
13¾	6¾	Allied Strs	35	12⅞	12½	12½	—
84	69	Allied St pf (5)	2	78⅝	78½	78½	— 1½
59⅝	35⅜	Allis-Ch Mfg (1)	31	54⅝	53⅝	54	+ ½
54¾	34	Amal Lea pf (2)	1	52	52	52	+
125½	75	Amerada (2)	2	95¼	94½	94½	—
55⅞	37	Am Bank Note (1g)	1	38⅝	38⅝	38⅝	+ 1
137½	115¾	Am Can (4a)	16	123⅞	122¼	122½	+ 1
44½	30	Am Car & Fdy	6	42½	42	42½	+
86⅞	57⅝	Am Car & F pf	2	83	83	83	+
59⅝	31	Am Chain	32	59⅝	57½	59	+ 2
13¾	7½	Am Colortype	2	10⅞	10⅝	10⅝	+
32⅝	20⅞	Am Coml Alco	11	28½	28	28⅜	+
31¼	16⅝	Am Crystal Sug	7	29⅝	29	29	+
99½	89	Am Cr S 6% pf (6)	.40	95½	95⅜	95½	— 2½
5	3⅛	Am Encaus Til	1	4⅛	4⅛	4⅛	— ⅛
9¾	6⅛	Am & For Pow	10	7	6⅝	6⅞	
37⅞	25	Am & F P $6 pf	2	27½	27	27	— 2½
18⅛	12	Am & F P 2 pf	2	14⅛	14⅛	14⅛	—
8⅝	5⅛	Am Hide & Lea	5	5⅝	5⅛	5½	—
47⅞	37	Am Home Pr (2.40)	5	46	45⅝	46	+
24	17⅛	Am Ice pf (1½g)	5	18⅛	18⅛	18⅛	+
13⅜	9⅝	Am Internat	4	11	10⅞	11	+
36⅞	23⅝	Am Loco	6	30	29⅞	29⅞	+
98¼	66	Am Loco pf	1	89¼	89¼	89¼	+
29⅞	21	Am M & Fdy (.80)	6	23⅝	23⅝	23⅝	+
15	10	Am M & Met (⅛g)	14	10⅞	10½	10⅝	+
35⅞	27	Am Metal	1	31½	31½	31½	+
14⅝	7⅛	Am Pow & Lt	42	12⅝	11⅞	12⅜	+
79⅝	43	Am P&L $6 pf (1½k)	4	76	75	75	+ 1¾
69¾	35¾	Am P&L $5 pf (1¼k)	4	65½	64¼	64¼	+ 1
27⅝	18¾	Am Rad & St S (.15g)	33	22¼	21⅞	22¼	+
34	23¾	Am Roll Mill (1.20)	11	27½	26⅞	26⅞	+
27⅞	18	Am Seating	1	24	24	24	+
33¼	23⅝	Am Ship Bldg (2)	.50	26½	26½	26½	— 1½
91½	56⅝	Am Smelt & R (1.30g)	42	83⅝	82½	83⅝	+ 1
152⅝	136½	Am Smelt pf (7)	2	146	146	146	+
108½	104	Am Smelt 2 pf (6)	1	107	107	107	+
41⅝	20½	Am Stl Fdrs	36	41⅞	40¼	41	+ 1½
129½	107⅞	Am Stl F pf (2¾k)	1.10	130	130	130	+
36	26	Am Stores (2)	1	27¼	27¼	27¼	—
61⅝	48¼	Am Sugar Ref (2)	9	57½	56⅝	57	—
141⅝	129	Am Sugar pf (7)	1	140¼	140¼	140¼	+ 2½
178	149	Am Tel & Tel (9)	16	173¾	172	172	
102½	87	Am Tob (5)	1	100	100	100	+ 1¾
104	88⅛	Am Tob B (5)	11	101½	101	101½	+ ¾
150	136	Am Tob pf (6)	1	148	148	148	
13	8⅝	Am Type Fdrs	3	11⅞	11⅝	11⅝	— ⅛
27	19⅞	Am Wat Wks (.20g)	25	24⅝	24⅛	24⅛	
11½	7⅛	Am Woolen	5	8¼	8⅛	8⅛	
70⅝	54⅝	Am Wool pf (3k)	10	61⅝	60⅝	60⅝	— ½
2	⅝	Am Wtg P	2	⅞	¾	¾	
41½	28	Anaconda (½g)	57	38	37½	38	+ ¾
65⅝	35	Anacon W & C (1g)	2	65⅛	65⅛	65⅛	+ 3¾
50	37	Arch-Dan-M (1½g)	1	39⅝	39⅝	39⅝	+ ¾
7⅜	4⅝	Arm Ill	18	5¼	5⅛	5⅛	— ⅛
62¾	47¼	Armstrong Cork (1½)	8	49	48¼	48½	
22½	8⅛	Artloom	5	15¼	14⅞	15	+ ⅜
19½	12⅝	Assd Dry Gds	5	18	17⅞	17⅞	+ ⅜
88½	59	Atch T & S F (2g)	16	79	78¼	79	+ 1
35⅝	21⅝	Atl Cst Line	10	30½	30	30	
25	11	Atl G & W I	30	20	19⅝	19⅝	+ ¼
31	13½	Atl G & W I pf	2	24½	24½	24½	+ ½
35⅛	26⅝	Atl Refin (1)	15	27⅝	27¼	27¼	
73	48	Atlas Pow (2a)	3	69¼	66½	66½	— 2½
30⅛	14	Atlas Tack (½g)	2	17	16½	16½	—
54¼	26⅝	Auburn Auto	2	31½	31	31¼	+ ⅝
10¼	5⅜	Aust Nich	1	6	6	6	
7⅝	4⅝	Aviation Corp	13	5⅜	5¼	5¼	— ⅛
		—B—					
6⅞	2½	Baldwin Loc	4	3⅛	3⅛	3⅛	— ⅛
3¾	2⅝	Baldwin Loc asd	15	3	3	3	
42	40½	Bald Loc pf asd	1	42	42	42	— 1
74¼	15⅞	Balt & Ohio	46	22½	21⅞	21⅞	+ ⅛
35⅝	21	Balt & O pf	7	34¼	33⅝	34	+ ½
49⅜	41⅞	Bang & Ar (2½)	3	44	44	44	
20⅝	13⅞	Barker Bros	1	16	16	16	+ ¾
20	14⅛	Barnsdall (.80)	9	16⅝	16½	16½	+ ¼
19⅝	16⅝	Bayuk Cigar (⅜g)	11	18¼	17⅞	17⅞	— ¼
26	18	Beatric Cr (¼g)	2	21⅝	21⅝	21⅝	
105	100	Beatrice Cr 5 pf ww	1	100	100	100	
96	85	Beech-Nut P (3a)	1	93¼	93¼	93¼	+ ¼
16¼	13½	Belding-Hem (1)	3	14	13⅞	13⅞	
86	17⅛	Belg N R pf (4½e)	1	86	86	86	
31⅜	21⅝	Bendix Aviat (1g)	26	28¼	27⅝	28	+ ¼
24⅝	20	Benef Ind Ln (1½a)	1	21¼	21¼	21¼	+ ⅛
57⅞	48	Best & Co (2a)	1	55	55	55	
63⅝	45⅜	Beth Stl	95	62¼	61¼	62¼	+ ⅛
19¼	16⅛	Beth Stl 5 pf (1)	6	18⅝	18½	18⅝	
122⅞	107½	Beth Stl 7 pf (7)	2	120½	120¼	120¼	+ 1¼
20¼	14⅛	Blaw-Knox (.30g)	12	16⅝	16	16⅝	+ ⅝
28	18¼	Bloomingdale (.65g)	1.60	28	26⅛	28	+ 2
113	109⅜	Blooming pf (7)	.60	111¼	111¼	111¼	+ ⅜
99	77¼	Blumenthal pf	.30	88	88	88	— ½
31¼	16⅞	Boeing Airpl	55	29⅝	28½	29	— ⅛
63½	41	Bohn Alum (3)	5	43	42½	42½	
100⅛	80⅛	Bon Ami A (4a)	.20	90	90	90	
45	39	Bon Ami B (2½)	.20	41	41	41	
32¼	25⅝	Borden (1.60)	10	30⅝	30	30	
83⅝	64	Borg-Warner (3)	4	74	73⅛	74	+ ½
18⅝	12⅛	Bridgeport Brass (.40)	7	14¾	14⅛	14⅝	+ ¼
64⅝	43⅜	Briggs Mfg (2g)	28	55⅝	54¼	54⅝	+ ⅛
60	47⅞	Briggs & Strat (3)	1	49⅜	49⅜	49⅜	+ 1
51⅛	33½	Bklyn & Q T pf (3)	1	38⅞	38⅞	38⅞	— 1½
53¾	40¼	Bklyn-Man T (3)	3	51⅞	51⅝	51⅞	+ ⅛
55⅜	48	Brown Shoe (3)	1	48	48	48	+ ⅛
13	8¼	Brunswick-Bal	25	10⅞	10	10⅝	+ ⅝
14⅝	8⅞	Bucyrus-Erie	7	12⅝	12½	12½	+ ⅛
15⅝	9⅛	Budd Mfg	25	14⅛	13⅞	13⅞	+ ⅛
1	1	Budd Mfg rts 2 pd	1	1⅛	1⅛	1⅛	
14	8⅛	Budd Wheel	9	10	9⅝	9⅝	— ⅛
31⅛	20¼	Bullard Co (½g)	8	27⅝	27	27	+ ¼
37⅝	11⅛	Bulova Watch	27	37⅛	34⅞	35	+ 1½
33⅝	25	Burr Ad Mach (.60)	6	27¼	26⅝	27¼	+ ¼
6⅞	2⅝	Butte Cop & Z	5	4⅜	4⅜	4⅜	+
25¼	16½	Byers Co	4	20⅝	20½	20½	+ ⅝
30⅝	22	Byron Jack (1a)	13	29⅛	28½	29⅛	+ ⅝
		—C—					
43⅞	30¼	Calif Pack (1¼)	5	40¼	40¼	40¼	
1½	⅝	Callahan Z-Ld	23	1¼	1⅛	1¼	
14	6	Calumet & Hec (½g)	19	11½	11⅛	11¼	— ⅛
40¼	30	Campbell Wy (1a)	1	34¼	34¼	34¼	— ¼
16⅝	10⅝	Can D G Ale	8	15½	15¼	15½	+ ⅛
16	10⅝	Canad Pac	20	11⅝	11½	11⅝	+
48¾	37	Cann Mills (2)	2	44	43⅝	44	
186	92½	Case (J I)	11	155	152	152	+ ½
78	54⅝	Caterpil Tract (2)	7	75⅛	74	74	+ ½
32⅛	21⅝	Celanese (½g)	37	27¼	26⅝	26⅞	+ ¼
31⅛	19	Celotex	3	29	28⅝	28⅝	+ ⅛
78	54	Celotex pf	1	77	77	77	+ ¼
58	47⅜	Cerro de Pas (3g)	7	52¾	52¼	52¼	+ ⅛
19¼	8¼	Certain-teed	11	9¼	9	9	— ¼
102½	80½	Cert-teed 7% pf	.40	99	98½	98½	+ 1
69⅞	51	Ches & Ohio (2.80)	13	66⅛	65⅝	65⅝	+ ⅛
86	59	Ches Corp (3)	1	81	81	81	+ 1½
6¼	2⅞	Chi & E Ill pf	2	4	4	4	+ ¼
4⅛	2½	Chi & N W	4	2⅞	2⅞	2⅞	+ ⅛
2⅜	1⅛	Chi Gt West	1	1⅝	1⅝	1⅝	+ ⅛
8⅞	4	Chi Gt W pf	1	7	7	7	+ ¼
2⅛	1⅛	Chi M St P & P	3	1⅝	1½	1⅝	+ ¼
5⅛	2⅞	Chi M St P & P pf	1	3⅜	3⅜	3⅜	+ ¼
20½	12⅝	Chi Pneu T	7	17⅝	17⅛	17⅝	+ ⅛
30¼	20	Chick Cot Oil (2)	3	23	22⅝	22⅝	+ ½
11⅞	7	Childs Co	2	8⅛	8	8	
124⅝	85½	Chrysler (6½g)	92	112½	110⅝	111¾	+ 1
19⅞	15¼	City Ice & F (2)	4	17	16⅞	16⅞	
86⅝	72⅞	City I & F pf (6½)	.40	83	83	83	— 1½
7⅝	4¾	City Strs	3	7	6⅞	7	+ ½
46½	23⅝	Clark Equip (1.20)	2	31⅞	31⅛	31⅞	— ½
46	33	Clev Graph Br (1a)	2	36⅛	35½	36⅛	+ ⅝
70⅛	48	Cluett Pea (1)	1	56	56	56	— ½
122¼	84	Coca-Cola (2)	6	116	115	115¾	+ 1¼
57¾	55⅝	Coca-Cola A (3)	1	57	57	57	
20½	13	Colgate-Palm (½)	25	14⅛	13⅝	14⅛	+ ⅜
55½	39½	Coll & Aik (2a)	9	50⅝	50	50½	+ 1
28¾	8¼	Colonial Bea	10	27½	27⅛	27½	+ ½
9⅝	3⅜	Col Fuel & Ir	1	5⅜	5⅜	5⅜	+ ⅛
49	24	Col F & Ir pf	1.40	27⅞	27	27	
23⅞	14	Colum G & El (.20g)	130	21	20⅝	20⅝	+ ⅛
107⅝	90½	Col G & E pf A (6)	1	105¼	105¼	105¼	— ⅛
101	80⅝	Col G & E 5% pf (5)	.30	103	103	103	+ 2
45½	31	Colum Pict vtc (1a)	3	38	37½	37½	+ ¼
51¼	42½	Colum Pict pf (2¾)	1	45½	45½	45½	
136⅛	98⅛	Colum Carb (4a)	1	125	125	125	+ 2
74¾	44	Coml Credit (3)	16	73½	71¾	73½	+ 2½
108	100¼	Coml Cred pf new	7	107¼	106	107¼	+ 2
82¾	55	Coml Invest Tr (4)	19	79	78½	78¾	+ ⅝
122	97	Coml Inv Tr cv pf (4¼)	2	118¾	118⅛	118⅛	+ 2½
54⅝	14¼	Coml Solv (.60)	30	16⅜	15⅞	16	+ ⅛
5⅛	2⅛	Com'with & Sou	65	3¼	3⅛	3⅛	
82	50¾	Com & Sou pf (3)	4	70½	70¼	70¼	— ¼
44½	31	Congoleum-Nat (1.60)	9	34⅛	33⅝	33⅝	+ 1¼
44⅝	27¼	Con Edis (2)	32	42¼	41⅝	41⅝	+ ⅛
7⅛	4⅝	Con Film	1	4⅝	4½	4⅝	+ ⅛
30½	12¼	Con Film pf (1k)	6	17	16⅞	17	+ ⅝
6⅛	3⅝	Con Laundries	7	5¼	5¼	5¼	
15¼	11½	Con Oil (.60)	55	12⅝	12½	12½	
1⅜	⅝	Con Text	10	⅝	⅝	⅝	
26¼	15⅝	Container Corp (1)	11	22¼	21⅞	21⅞	— ¼
19¼	10⅝	Cont Bak A	5	16½	16	16	+ ¼
2⅞	1⅝	Cont Bak B	7	1⅞	1⅝	1⅝	— ¼
89⅝	67⅜	Cont Bak pf (4)	5	89⅝	89½	89½	
87¼	67⅜	Con Can (3)	33	69⅝	69	69	+ ⅛
24⅝	17½	Cont Diam Fib (1g)	6	21⅛	21	21	
46	35½	Cont Ins (1.20a)	3	39	38⅞	39	+ ½
4	2⅛	Cont Mot	7	3	2⅞	2⅞	
38½	28⅛	Cont Oil Del (¼g)	20	30⅝	29⅝	30	+ ⅛
46	27	Cont Stl (1½g)	2	32¼	32	32¼	+ 1¾
69	58⅛	Corn Exchange (3)	2.50	65⅝	65	65⅝	+ ⅝
82¾	63⅝	Corn Prod (3a)	12	65⅝	64½	64⅝	+ ⅛
7⅛	4	Coty	34	5⅛	5⅛	5⅛	+ ⅛
37⅞	35	Cream of Wh (2)	2	36⅞	36⅛	36⅞	+ ⅛
32	15	Crosley Rad (½g)	6	30⅛	30	30	
66	43⅜	Crown Cork (1g)	19	66	66	66	— 1
49½	46⅜	Crown C pf w w (2¼)	14	49⅛	49	49⅛	+ 1
10⅝	7⅛	Crown Zeller	2	8⅝	8⅝	8⅝	
46½	23	Crucible Stl	11	44⅛	43½	44	+ ⅜
14¼	6⅛	Cuban-Am Sug	7	10⅝	10½	10½	+ ⅛
107¼	63⅛	Cuban-Am S pf	1.20	102¼	102	102	— 1
24⅛	16⅝	Curtis Pub	7	20	19⅝	19⅝	+ ⅛
109	99½	Curtis Pub pf (7)	3	108⅝	108⅝	108⅝	+ ⅞
9⅛	4	Curtiss-Wright	37	6⅝	6⅛	6⅝	
21⅛	10½	Curtiss-Wr A	36	19⅛	18⅞	19	+ ¼
65	48	Cutler-Ham (1a)	2	64⅝	64⅝	64⅝	+ ⅝
		—D—					
16⅛	7⅞	Davega Strs (.30a)	5	16⅛	16	16⅛	+ ⅛
89¾	53	Deere & Co	15	71⅛	70	70	+ 1⅝
31	27	Deere & Co pf (1.40)	2	29⅛	29	29⅛	+ ⅛
26	19½	Deisel-Wem-Gil (½a)	14	25⅝	25	25	
52	36⅞	Del & Hud	9	43⅛	42⅝	42⅝	— ⅛
23½	14⅝	Del Lack & W	11	18⅝	18⅛	18⅛	— ⅛
153	128	Detroit Ed (4a)	1	148	148	148	— 3
40½	33	Diamond Mat (1½a)	2	34⅛	34⅛	34⅛	— ⅛
43	38	Diam Mat pf (1½a)	1	40	40	40	— ¼
34⅝	18	Dist Corp Seag	8	23⅜	23	23⅜	
61⅛	41½	Dome Mines (2a)	7	56⅛	55⅝	56	+ ⅝
79⅝	50⅝	Douglas Airc	63	73	71⅞	72¼	+ ⅛
6¼	4⅞	Dunhill Int	1	4⅞	4⅞	4⅞	
18¼	13½	Duplan Silk (1)	1	13⅞	13⅝	13⅝	— 1⅛
167⅝	133	du Pont de N (3.60a)	11	159⅞	159½	159½	+ 1¼
115	111⅛	Duq Lt 1 pf (5)	.50	113	113	113	
16¼	14	Durham Hos pf	.10	16¼	16¼	16¼	
		—E—					
9⅞	5⅛	Eastern Roll	1	8½	8⅛	8⅛	+ ⅛
185	156	Eastman Kod (5a)	3	176	175	175	— ½
37	26⅝	Eaton Mfg (2)	2	34¼	34	34	
12⅝	5⅝	Eitingon Sch	30	12¼	11¾	11⅞	— ¼
7⅝	5⅛	El & Mus (.24e)	2	5⅝	5⅝	5⅝	
44⅝	30⅞	El Auto L (1.20a)	35	38⅞	37⅞	38⅝	+ ⅝
114	110⅞	El Auto L pf (7)	.10	113	113	113	
17⅝	10	El Boat	30	14⅞	14	14	
17	6⅛	El Pow & Lt	[illegible]	14⅛	14	14⅛	
78	29⅛	El P&L $6 pf	2	69⅛	69	69	— 1
55⅛	42⅝	El Stor Bat (2)	5	47⅛	45⅛	45⅛	
1⅝	⅝	Elk Horn Coal	[illegible]	[illegible]	[illegible]	[illegible]	
97	85	Em P S $6 pf (4.80k)	1	85	85	85	
7⅛	5⅛	Equit Of Bldg (.10g)	12	6⅛	6⅛	6⅛	
17⅝	11	Erie R R	9	16⅛	15⅝	16⅛	+ ⅝

Dow-Jones Averages

By the United Press.

New York, Aug. 24:

Stocks—	Open.	High.	Low.	Close.	Net Ch.
30 industrials	163.65	164.64	162.90	163.78	+1.64
20 rails	52.86	53.31	52.70	53.08	+0.62
20 utilities	34.02	34.26	33.76	33.86	+0.08

Transactions in stocks used in averages today:

Industrials	100,200
Rails	51,300
Utilities	40,700

Commodities Price Range

	Yesterday.	Prev. day.	Week ago.	Month ago.	Year ago.
Cotton, New York (October)	11.40	11.46	11.88	12.29	11.28
Wheat, Chicago (Sept.)	1.10⅝	1.12⅞	1.13⅝	1.05¼	88⅞
Corn, Chicago (Sept.)	1.11	1.12¼	1.11⅝	89⅝	74⅛
Oats, Chicago (Sept.)	43⅝	44⅛	43⅛	37⅝	26⅝
Cattle, choice steers, Balto.	8.25	8.25	8.15	7.85	8.25
Hogs, choice, Baltimore	12.15	12.15	12.25	11.70	11.85
Lambs, choice, Baltimore	10.25	10.50	10.75	10.75	9.75
Eggs, special, New York	33.50	33.50	33.50	34.00	30.50
Butter, creamery, New York	35.75	35.75	35.75	34.00	25.50
Flour, New York	7.50	7.50	7.60	7.15	7.85
Coffee, New York	9⅝	9⅝	9⅝	9.25	8.00
Raw sugar, New York	3.70	3.70	3.75	3.70	3.50
Steel, bar, Pittsburgh	1.95	1.95	1.95	1.95	1.80
Rubber, New York	16.04	16.05	16.11	16.36	12.03
Pig iron	19.50	19.50	19.50	19.50	19.50
Tin	42.25	42.25	42⅛	43.65	50.00
Copper, electrolytic	9.75	9.75	9.75	9.75	8.50
Bar gold, London ($)	34.77	34.77	34.80	34.84	34.88
Bar silver, New York	44.75	44.75	44.75	44.75	65⅝
Zinc, East St. Louis	4.80	4.80	4.80	4.80	4.60
Lead, New York	4.60	4.60	4.60	4.60	4.35

1936 High	1936 Low	Name and Dividend Rate	Sales—Add 00	High	Low	Close	Net Ch'nge
27¾	16	Erie 1 pf	6	25⅞	25	25⅝	+ ¼
19	11¾	Erie 2 pf	1	17	17	17	
15⅝	11	Eureka Vac Cl (.60)	4	14⅝	14½	14½	+ ⅛
40⅝	23½	Evans Prod (1)	5	26⅞	26½	26½	
		—F—					
6⅞	2⅝	Fairbanks Co	1.20	3	2⅞	2⅞	— ⅛
18⅛	8½	Fairbanks pf	.30	13⅞	13⅞	13⅞	
54⅝	34⅝	Fairbanks Mor	3	54	54	54	+
49	31⅝	Fajardo Sugar (2)	6	47¼	45½	46⅛	+ 1
12¼	7⅝	Fed Mot (.20g)	3	8⅛	8⅛	8⅛	+ 1¼
5⅞	3	Fed Screw	2	4	4	4	+
5⅝	2½	Fed Wat Svc A	3	4⅛	4½	4⅜	+
37¾	20½	Federat D Strs (1½g)	4	36½	36⅛	36½	+
40¼	38	Fid P Fire Ins (1.20a)	4	41	40¼	41	+
33½	24½	Firestone T & R (1.20)	2	27½	27¼	27¼	+
105½	100½	Firest T & R pf (6)	1	103⅝	103⅝	103⅝	+
48⅝	40	First Nat Strs (2½)	1	47⅝	47⅛	47⅛	
35⅛	33⅛	Flintkote (1)	1	34⅞	34⅛	34⅛	+
11⅛	4⅛	Follansbee	6	5	5	5	+
38¾	24½	Foster Wheel	13	33⅛	32⅝	32⅞	+
35⅝	23½	Freeport Tex (1)	10	25⅝	25⅛	25⅝	+
		—G—					
7⅜	3¾	Gabriel A	12	6½	6⅝	6⅝	
18¼	11⅛	Gamewell	10	14¼	14¼	14¼	+ 1¼
12½	8½	Gen Am Inv	1	10⅞	10⅞	10⅞	+ ⅛
104½	17	Gen Am Inv pf (6)	1	100	100	100	
63	42¼	Gen Am Trans (1⅝)	6	55⅜	55⅛	55⅛	+ ⅛
34⅝	21	Gen Asphalt	4	23¼	22⅝	23⅛	+ ⅛
14⅝	10⅝	Gen Bak (.60)	4	11⅞	11⅝	11⅝	+ ⅛
11⅞	7½	Gen Bronze	1	8⅛	8⅛	8⅛	+ ⅛
15⅝	5⅜	Gen Cable	4	13⅜	12⅝	12⅝	+ ⅛
39	17	Gen Cable A	4	36⅝	36	36⅜	+ 1
59½	52½	Gen Cigar (4)	1	55	55	55	
48⅝	34½	Gen Elec (1)	64	46¼	45⅝	46⅛	+ ⅛
43½	33⅝	Gen Foods (1.80)	21	39	38⅝	38⅝	— ⅛
4⅝	⅞	Gen G & El A	8	2⅛	2	2	
49	14	Gen G & El cv pf	10	40	40	40	+ ⅝
123	117	Gen Mills pf (6)	.40	123	120	120	— 2
73⅝	53½	Gen Mot (2a)	107	66	65⅛	65⅝	+ ⅛
10¼	5⅝	Gen Out Adv	6	9⅝	9⅝	9⅝	+ ⅛
47¼	18⅝	Gen Out Adv A	5	46⅛	45⅝	46⅛	+ 1⅝
6⅝	3⅛	Gen Pub Svc	6	4⅛	4⅛	4⅛	
50	32¼	Gen Ry Sig (1)	4	44	43	44	
3⅞	2	Gen Real & Ut	19	2⅝	2½	2½	
43	26½	Gen Real & Ut pf	1	34	34	34	
45½	33¼	Gen Refract (1½g)	24	45⅝	43⅞	45⅛	+ 1⅛
25⅜	17	Gen Thea Eq	9	24⅛	23¼	23⅛	
36⅝	30⅝	Gen Time In	2	34	34	34	+ 1
18⅝	13⅝	Gillette (1)	12	14⅛	14	14	
90	74	Gillette pf (5)	5	75¼	73⅝	75	+ 4
17⅝	6⅞	Gimbel Bros	19	17¼	17	17¼	+ ⅝
109½	69	Gimbel pf (2k)	6	109⅞	109⅛	109½	+ 1
55⅛	39⅝	Glidden Co (2)	2	42½	42⅛	42½	+ 1¼
55	52½	Glidden cv pf	1	54	54	54	
7½	3⅝	Gobel	1	4⅝	4⅝	4⅝	
10¼	6⅞	Goebel Brew (.20a)	8	7⅝	7½	7½	
21⅜	12⅝	Gold Dust (.60)	5	12⅝	12½	12½	
23⅞	13⅝	Goodrich	47	23⅞	23⅛	23½	+ ½
111	78	Goodrich pf	8	107	105½	106	— ½
31⅞	21⅝	Goodyear T & R	56	23¼	22⅞	22⅞	— ⅛
99⅝	87	Goodyear T 1 pf (4)	1	98½	98½	98½	+ ⅛
4½	2	Graham-Paige	27	2⅞	2⅝	2⅝	
11¼	1⅝	Granby Con M	20	2⅝	2⅝	2⅝	— ⅛
35½	24½	Granite C Stl (1)	1	25⅞	25⅞	25⅞	
43	25½	Grant (W T) (1.40)	1	41	41	41	
20⅛	16	Gt Nor Ir Ore ctf (1g)	1	18⅝	18⅝	18⅝	— ⅛
44	32⅝	Gt No Ry pf	21	40⅝	39⅞	40	+ 1⅛
39	31	Gt West Sug (2.40)	1	36	35⅝	35⅞	+ ⅛
29⅝	22	Green (H L) (1a)	2	29	28⅝	28⅝	+ ½
80⅛	48⅜	Greyhound (3.20)	4	57	56⅜	56⅝	
3½	1	Guantan Sug	8	2⅛	2⅛	2⅛	— 1⅝
39	24	Guantan Sug pf	10	31⅞	31⅛	31⅛	— ⅝
122	105	Gulf Sta Stl pf (1½k)	.20	122	121	122	+ 2
		—H—					
37	33	Hack W pf A (1¾)	.10	36	36	36	— 1
11⅝	6	Hall Print	46	11⅛	10⅝	11⅛	+ ⅝
41⅝	30⅛	Harb-Walker (2)	10	41⅝	41	41⅛	+ 1¼
126	124	HarbWalker pf (6)	.70	126	126	126	
9	4⅝	Hayes Body	56	6¼	5⅞	6	
36⅝	19⅛	Hiram Walker (2)	10	36⅛	35½	35½	+ ½
22½	9	Hollander (½a)	15	21	20⅝	20⅝	+ ⅛
37¾	19¼	Holly Sug (2)	1	35¾	35¾	35¾	+ ⅛
33	22¼	Houd-Her B (1½)	30	28½	28	28¼	+ ⅝
12¼	6⅝	Houston Oil	14	8¾	8¾	8¾	+ ¾
19¾	13½	Hudson Mot	20	16¾	16¼	16¼	+ ⅛
3¼	1	Hupp Mot	7	2⅛	2⅛	2⅛	+ ⅛
		—I—					
28⅞	18⅝	Illinois Cent	88	26¼	25½	26¼	+ ¾
52	30	Ill Cent pf	2	51	50½	50½	+ 2½
13⅝	4⅝	Ind Refin	1	10	10	10	
34⅝	25⅝	Indust Ray (1.68)	6	31¾	31¼	31¼	+ ½
147	106	Inger Rand (2)	1	134	134	134	— ½
		Inger Rand pf (6) EX	1	127	125	127	+ 5
114¼	88⅝	Inland Stl (2¼g)	1	110	110	110	+ ½
13¾	6⅛	Inspirat Cop	9	10⅞	10⅝	10¾	+ ½
7⅞	5⅛	Insuransh ctf (.19g)	1	5½	5½	5½	— ⅛
18⅞	11½	Interb Rap T	3	13½	13⅜	13⅜	— ⅜
15⅜	9⅝	Interlake Ir	8	10¾	10½	10½	
3	2⅛	Int Agricul	2	3	3	3	
185¼	160	Int Bus Mach (6a)	1	169	169	169	+ 3¾
56¾	35½	Int Cement (2)	19	54¾	54	54¾	+ 1¼
90½	56⅝	Int Harvest (2½)	4	78	76¼	76¼	+ ¼
5⅛	2¾	Int Hydro-El A	1	3⅝	3⅝	3⅝	
8	4½	Int Mer Mar	2	4⅝	4⅝	4⅝	+ ⅛
54¼	43¼	Int Nick Can (1.40)	70	53¼	52½	53	+ ⅞
7⅜	3⅜	Int Pap & P A	1	5½	5½	5½	
3⅛	1⅝	Int Pap & P C	4	2⅛	2	2	— ⅛
45	20½	Int Pap & P pf	56	39½	38	39½	+ 1
44	37	Int Print Ink (1.80)	1	37½	37½	37½	— ½
46⅝	14¼	Int Ry C Am pf	10	40½	40½	40½	— 1
53½	47⅛	Int Shoe (2)	1	48	48	48	— ¼
23½	15	Int Silver	2	16¾	16½	16¾	+ ½
19¼	12⅛	Int Tel & Tel	43	12⅞	12⅝	12⅝	+ ⅛
24⅞	10⅝	Interst Dept Strs	4	22¾	22½	22¾	+ ¼
101½	82	Int D Strs pf (7)	.40	97½	97	97	
29¾	24⅝	Island Crk C (2)	3	25	25	25	— ⅛
		—J—					
99	75⅛	Jones & L Stl pf	3.30	99	97⅛	99	+ 1
		—K—					
48½	19¼	Kan City Sou pf	4	45½	45¼	45⅜	+ ⅜
33¼	25	Kayser (J) (1¼g)	2	26	25½	26	+ ½
94½	80	Keith-A Or pf (5¼k)	.10	94⅝	94⅝	94⅝	+ ⅛
28⅝	20	Kel-Hay Wh A	2	22	22	22	+ ⅝
24⅞	18	Kel-Hay Wh B	2	20	20	20	— ½
25⅝	14⅝	Kelvinator (½a)	75	20⅝	20	20¼	+ ¼
101	87	Kendall pf (6a)	.20	101	101	101	+ 1
48½	28¼	Kennecott (.85g)	44	45⅝	45	45½	+ ⅝
22⅞	17⅝	Keystone S & W (½g)	7	20	19⅞	20	+ ½
28⅝	20⅛	Kresge (S S) (1a)	10	27⅛	26⅞	26⅞	
110⅝	101⅜	Kresge (S S) pf (7)	.10	103¼	103¼	103¼	
28	19⅝	Kroger Groc (1.60)	7	20⅞	20⅝	20⅞	
		—L—					
26⅜	15⅞	Lambert (2)	4	17⅛	17	17	— ¼
13¼	7⅛	Lane Bryant	1	12¼	12¼	12¼	— 1
16¼	12	Lee Rub & T (½)	1	12½	12⅛	12¼	+ ½
28	15½	Lehigh Port C (¼g)	5	27⅝	27⅛	27⅛	+ ½
113	94½	Lehigh P C 4% pf (4)	.10	111	111	111	+ 1
4	2	Lehigh Val C	2	2⅝	2⅝	2⅝	
16⅝	9⅝	Lehigh V C pf	2	12⅛	12⅛	12⅛	
15⅝	8½	Leh Val R R	18	14⅝	14¼	14¼	
109½	89	Lehman Corp (3a)	8	105⅝	104½	105⅝	+ 2½
16⅝	12	Lehn & Fink (1¼)	8	15⅝	15⅛	15⅝	+ ⅛
60¼	37½	Lerner Strs (2)	8	57	56½	57	+ 1
70⅛	47¼	Libbey-O F Gl (2¼g)	9	67	66¼	66¼	+ ½
11⅛	7	Libby, McN & Lib	2	9⅝	9⅝	9⅝	
109	103	Ligg & My B (4a)	2	104	103⅝	104	
39⅛	25⅝	Lima Loco	2	30¼	30¼	30¼	+ ¼
50⅝	36	Link Belt (1.20a)	2	42⅝	42⅝	42⅝	— ⅛
44⅛	32½	Liquid Carb (1.60a)	1	40	40	40	
58¾	43	Loew's (2)	28	55⅞	54⅝	55⅝	+ 1⅛
3⅝	2	Loft	6	2⅝	2½	2½	+ ⅛
8⅝	3⅝	Long-Bell A	1	4⅝	4⅝	4⅝	+ ⅛
45	40⅛	Loose-Wil Bis (2)	1	41	41	41	
26½	21½	Lorillard (P) (1.20)	21	22½	22¼	22½	+ ⅛
151	142	Lorillard pf (7)	.30	144⅝	144⅝	144⅝	
51⅛	13	Louis Oil pf	.10	30½	30½	30½	— ½
93	57½	Louisv & Nash (4½g)	5	89	87⅝	89	+ 2
35	22¼	Ludlum Stl (¾g)	.10	26⅞	26⅝	26⅞	
		—M—					
38½	27⅞	Mack Trucks (1)	.10	36⅛	35⅝	35⅝	+ ¼
49⅝	40¼	Macy (R H) (2)	6	47⅝	47⅛	47⅛	+ ⅜
14⅝	8⅝	Mad Sq Gar (.60a)	2	11	10⅝	11	+ ¼
17½	7¼	Manati Sug pf	.20	13	13	13	
23¼	14¼	Manh Ry mod std	3	16⅛	16	16⅛	+ ⅛
12⅝	8½	Marine Midl (.40)	7	11½	11⅛	11⅛	+ ¼
30⅝	18⅝	Mark St Ry pr pf	.50	25	24	25	+ 1½
50⅝	41	Marlin-Rock (2a)	1	47	47	47	+ ⅛
19⅝	11⅛	Marsh Field	14	14⅝	14⅛	14⅛	— ⅛
12	6½	Martin-Parry	3	9⅛	8⅝	9⅛	+ ⅛
37⅝	27⅞	Math Alkali (1½)	9	35⅛	34⅝	35⅛	+ ⅛
57	43¼	May Dept Strs (2)	14	56⅝	55⅝	56⅝	+ 1¾
21⅛	13⅞	Maytag	1	16	16	16	
34	29	McCall (2)	8	33⅜	33⅛	33⅛	+ ⅛
17¼	12¼	McCrory Strs	3	16⅛	16	16	
49⅝	36¾	McIntyre Porc (2)	3	41⅝	41¼	41⅝	
11⅝	8⅝	McKess & Rob	9	10	9⅞	10	+ ⅛
46	37⅝	McKess & Rob pf (3)	2	44⅝	44	44¼	+ ⅛
15⅝	11⅛	McLellan Strs	3	14	13⅞	14	+ ⅛
19	12⅝	Mead Corp	1	14⅛	14⅛	14⅛	+ ⅛
81	55½	Melville Shoe (4)	2	77⅝	77⅛	77⅛	— ⅛
10⅝	6⅝	Mengel	9	9⅝	9⅛	9⅛	— ⅛
72½	50	Mengel pf	.40	71	71	71	
58¼	40⅝	Mesta Mach (3)	13	57⅝	57	57⅛	+ 1⅛
12⅝	8⅛	Miami Cop	2	9½	9⅛	9¼	+ ¼
23⅝	17¼	Mid-Cont Pet (.40g)	13	22	21⅝	21⅝	+ 1
47½	21⅝	Midland Stl (1)	5	41¼	40¼	40⅝	+ ⅝
131½	113½	Midl Stl 1 pf (8)	.40	124	123	124	— ½
104½	88	Milw El Ry pf (6)	.10	104¼	104¼	104¼	
1⅜	⅝	Minn & St L	1	⅝	⅝	⅝	+ ⅛
98	65	Minn-Honey (1½a)	1	88½	88½	88½	
12⅞	6½	Minn-Mol Imp	9	7⅛	7	7	+ ⅛
76⅛	57¼	Minn-M Imp pf	3	58¼	57½	58¼	— ¾
5¼	2½	Minn StP&SSM pf	1	2⅝	2⅝	2⅝	
3⅞	3	Minn StP&SSM LL	40	3	3	3	
9⅝	5⅛	Mo-Kan-T	11	8⅝	8⅝	8⅝	
32⅝	14½	Mo-K-T pf	22	29¼	28⅝	28⅝	+ ⅛
4	2⅛	Mo Pac	3	2¼	2¼	2¼	— ¼
7¾	3⅞	Mo Pac pf	2	5⅝	5⅝	5⅝	+ ⅛
28⅝	19⅞	Mohawk Cpt (1)	3	20	19⅝	19⅝	— ⅛
103	78	Monsanto Ch (1a) XD	2	98⅛	98⅛	98½	+ 1¼
48	35⅝	Montgom Ward (.60g)	37	44⅝	44	44¼	+ ¼
71	60¼	Morris & Es (3⅞)	.10	65	65	65	+ 1
1⅞	⅝	Mother Lode	1	1	1	1	
41½	28⅝	Motor Prod (2a)	5	38	38½	38½	
22½	15⅛	Motor Wheel (1)	6	20⅛	19⅝	20	
19¾	11⅛	Mullins Mfg B	35	19	17¼	18⅝	+ 1⅜
89½	70	Mullins pf (7)	2	87¼	87¼	87¼	— ⅝
22¾	14	Murray Corp	169	20⅛	19⅛	19⅝	+ ½
		—N—					
15⅝	10	Nash Mot (1)	10	15½	15¼	15⅛	+ ⅛
30½	20½	Nash Ch & St L	1.10	28	26⅝	26⅝	— ⅝
17⅛	12½	Nat Acme (¼g)	8	16⅛	16	16⅛	+ ⅛
38⅝	31½	Nat Biscuit (1.60)	18	32½	31⅞	31⅞	+ ⅛
30	21½	Nat Cash R (½)	9	23⅞	23⅝	23⅝	+ ¼
28⅛	21	Nat Dairy Pr (1.20)	43	27⅞	27	27	+ ¼
15⅛	10	Nat Dept Strs	36	15⅝	15⅜	15⅜	+ ⅛
33⅝	25⅝	Nat Distill (2)	20	29⅝	28⅝	29	+ ⅛
31⅞	26⅞	Nat Lead (½a)	6	29⅛	28	28	+
14⅛	9⅝	Nat P & L (.60)	10	11⅝	11⅜	11⅝	+ ⅛
3	⅝	Nat Ry Mex 1 pf	1	1⅛	1⅛	1⅛	— ⅛
75	57¼	Nat Stl (1½)	5	62⅛	62⅛	62⅛	+ ⅛
69⅛	19⅝	Nat Supply	3	64⅛	63⅝	63½	+ 1¼
126	74⅛	Nat Supply pf	3	126	126	126	+ 1
11⅝	7⅝	Nat Tea (.60)	8	8	8	8	
13⅛	10⅛	Natomas (.80)	7	10⅝	10⅝	10⅝	— ⅛
15⅛	9	Newport Indust	35	15⅛	14⅝	14⅝	+ ⅛
55	32½	N Y Air Br (½g)	3	52	51½	52	+ 3⅛
43⅛	27⅝	N Y Central	120	41¼	40¼	40⅝	+ ⅜
37⅝	17⅝	N Y C & St L	4	35⅛	34⅛	35	+ ⅝
2⅛	1	N Y Investors	2	1⅛	1⅛	1⅛	+ ⅛
5⅝	3	N Y N H & H	1	3⅝	3⅝	3⅝	+ ⅛
7⅛	4	N Y Ont & W	2	4⅝	4⅛	4⅛	
15⅝	9⅛	N Y Shipbldg	3	12	11¾	11¾	— ¼
82	57	N Y Shipbldg pf	1.70	80¼	80	80	— ½
100	83	N Y Steam $6 pf (6)	.30	99⅛	99	99⅛	+ ⅛
300	210	Norfolk & W (8a)	1	278	278	278	+ 3
10⅝	6⅝	No Am Aviat	22	8⅛	8⅛	8⅛	
35⅛	23⅛	North Am (1)	30	32¼	31⅞	31⅞	+ ¼
36⅝	23⅝	Northern Pac	12	26	25⅝	25⅝	+ ¼
57	50	Northwest Tel (3)	.60	52	52	52	+ 2
4⅛	2	Norwalk T & R	3	2⅛	2⅛	2⅛	
		—O—					
17⅛	12¼	Ohio Oil (¼g)	39	12⅝	12¼	12¼	— ⅛
54⅝	24⅝	Oliver Farm	8	40¼	39⅛	40	+ 1
25⅛	17	Omnibus	1	19⅝	19⅝	19⅝	+ ⅛
115½	109	Omnibus pf (8)	1	113	113	113	+ ⅛
14	8	Oppenheim Coll	6	12⅝	12¼	12¼	+ ⅛
32⅝	24¼	Otis Elev (.60)	1	27⅝	27⅝	27⅝	+ ⅛
20⅝	12⅛	Otis Steel	20	15⅝	15⅜	15⅜	+ ⅛
53	47	Outlet (2a)	.30	53	53	53	+ 1
		—P—					
17⅛	13	Pac Am Fish (1)	5	16	16	16	
9¾	3⅛	Pac Coast	.60	5⅛	5⅛	5⅛	
41	30⅝	Pac G&El (1½)	7	38⅝	38⅛	38⅛	+ ⅛
58⅝	47⅝	Pac Ltg (2.40)	8	54⅝	54	54¼	+ ⅛
13	6⅞	Packard Mot (⅛g)	81	10⅝	10⅛	10⅛	+ ⅛
74⅝	18⅛	Panhandle pf	.50	50¼	50⅛	50⅛	— 1⅝
12	7⅛	Param Pict	10	7⅞	7⅝	7⅝	+ ⅛
87⅝	59	Param Pict 1 pf	3	67⅝	67⅛	67⅝	+ 1⅝
12⅝	8⅛	Param Pict 2 pf	.30	8⅝	8¼	8⅝	+ ⅛
28	17⅝	Park & Til	2	26	26	26	
5⅛	2⅝	Park Utah	12	3⅛	3⅛	3⅛	
50⅝	40⅝	Parke Davis (1.35g)	8	41⅝	41⅛	41⅛	+ ⅛
28⅛	23	Parker Rust-Pr (1½)	6	24	23⅝	23⅝	
10	4⅛	Parmelee Trans	1	5⅝	5⅝	5⅝	— ⅛
11⅝	6⅝	Pathe Film	2	7⅝	7⅛	7⅝	+ 1
17⅝	10⅝	Patino Min	3	11⅛	11⅛	11⅛	+ 1¼
73	60	Penick & Ford (3)	3	60	60	60	+
91⅝	69	Penney (J C) (3)	7	87	87	87	+
10⅛	4½	Penn-Dix Cem	2	6⅝	6⅛	6⅛	+
39	28⅛	Penn R R (1g)	38	37⅛	36⅞	37⅛	+
56⅛	38	Peoples G L & C	8	51	50	50	—
7⅛	4	Peoria & East	8	5⅝	5⅝	5⅝	
19⅛	10⅝	Pfeiffer Brew (1.20)	4	11⅝	11⅝	11⅝	+
40⅛	25⅝	Phelps Dodge (¼g) XD	10	37⅜	36⅝	37⅜	+
16⅝	8⅛	Phila Rap Tr pf	1.10	9½	9⅛	9½	+
3⅝	1½	Phila R C & I	6	1⅞	1⅝	1⅞	+
101⅝	86	Philip Morris (3)	7	86½	86	86½	+ 1
49⅝	38⅛	Phillips Pet (1a)	13	42⅛	41⅝	41⅝	+
17	8	Pierce Oil pf	2	10	10	10	
2⅛	1⅛	Pierce Pet	2	1⅝	1⅝	1⅝	
41⅛	21	Pitt & W Va	10	33⅛	33⅛	33⅛	+
12	7⅛	Pitt Coal	1	11	11	11	+
51	35½	Pitt Coal pf	1	49⅛	49⅛	49⅛	+
11⅝	7⅛	Pitt Scr & B (⅛g)	18	10⅛	10⅛	10⅛	+
85⅛	49	Pitt Stl pf	.20	72	72	72	
3	1¼	Pitt T Coal	1	1⅝	1⅝	1⅝	—
9⅛	3	Pitt United	4	7⅛	7⅛	7⅛	—
16⅛	11⅞	Plymouth Oil (⅛g)	7	15	14⅝	15	
26⅞	20	Pond Crk Poc (2)	1	21	21	21	+ 1
20⅛	12	Poor & Co B	13	19⅝	19⅛	19⅝	—
3⅝	1⅛	Porto R-Am T B	1	1⅝	1⅝	1⅝	—
5⅝	2¼	Pressed Stl Car	2	3⅝	3⅜	3⅜	
36	18	Pressed Stl Car pf	2	28	27¼	27¼	—
49	40¼	Procter & Gam (1½a)	2	45⅛	45⅛	45⅛	—
49⅛	39	Pub Svc N J (2.40)	5	45⅛	45⅛	45⅛	
143	128	Pub S N J 7% pf (7)	1	137⅛	137⅛	137⅛	—
113	103½	Pub S N J $5 pf (5)	1	108	108	108	+
57⅛	36⅛	Pullman (1½)	10	54⅛	53⅛	53⅛	+
24⅛	16	Pure Oil	127	16⅝	16¼	16¾	+ ¼
133¾	103	Pure Oil pf (8)	.20	106½	106½	106½	+ ½
17⅝	9⅝	Purity Bak (.40)	4	13⅝	13¼	13¼	
		—R—					
14¼	9¾	Radio	121	10⅝	10⅜	10½	+ ⅛
80	68½	Radio cv pf (3½)	3	73	72	72	— ¾
9¼	5	Radio-Keith-O	42	6⅝	6⅜	6⅝	+ ⅛
38¼	28⅞	Raybest-Man (1½)	1	33⅝	33⅝	33⅝	
16¾	9⅝	Real Silk	1	10	10	10	
18½	16	Reliable Strs	4	17	16¾	16⅞	+ ⅛
23¾	17½	Rem Rand (.60a)	19	18¼	17½	18¼	+ ¼
99¾	85½	Rem R $6 pf (6)	10	87	87	87	— ½
8¼	4¼	Reo Mot	77	4¾	4½	4½	+ ⅛
26¾	16⅞	Repub Stl	49	21⅝	21⅛	21¼	— ¼
106½	77	Rep Stl cv pf	1	106	106	106	+ 2½
100	78¼	Rep Stl pf A (6)	1	99½	99½	99½	— ⅛
16½	10	Revere C & Br	4	15	15	15	+ ¼
41¼	24¼	Revere C & Br A	2	40	39½	39½	+ ½
34	22½	Reynolds Met (1)	1	24½	24½	24½	— ½
30	25	Reynolds Sp	4	26¾	26½	26¾	+ ⅜
65⅝	59	Reynolds Tob (3)	.20	59	59	59	
58⅝	50	Rey Tob B (3)	4	55¾	55¼	55¼	+ ¼
		—S—					
35½	27	Safeway Strs (2)	4	29½	29½	29½	
114½	110½	Safe St 7% pf (7)	.20	111½	111½	111½	— ¾
112	108	Safe St 6% pf (6)	.50	108½	108½	108½	— ½
29¾	22	St Jos Lead (.30g)	4	25	24½	24½	
3⅝	1½	St L-San F	1	2	2	2	— ⅛
6⅝	2⅝	St L-San F pf	1	4½	4½	4½	— ¼
16⅝	11	Savage Arms	1	13	13	13	
52	37¾	Schenley Distill (¾g)	61	43⅞	41⅞	43⅞	+ 2
76	53½	Scott Paper (2)	.60	62½	62	62⅛	+ ⅝
1⅞	⅝	Seaboard Air	10	1	⅞	⅞	
4½	2	Seaboard Air pf	1	2½	2½	2½	
43⅝	30½	Seaboard Oil (1)	4	31½	31⅛	31½	+ 1
85⅝	59⅝	Sears Roeb (2)	19	81½	80¾	81¼	+ 1
25⅞	15⅝	Servel (.60)	28	24⅞	24½	24¾	+ ⅜
32	20¾	Sharon Stl Corp	3	23¼	23	23	
8⅞	4¾	Sharp & Dohme	10	7½	7	7½	+ ½
60	43⅛	Sharp & Doh pf (3½)	1	58	58	58	+ 2
16¾	11⅛	Shattuck (F G) (½)	4	14½	14¼	14½	+ ⅛
34	30¼	Sheaffer Pen (2)	.10	32½	32½	32½	+ 1⅛
19⅞	14¾	Shell Union	5	18¼	18⅛	18¼	
124	110½	Shell Un pf (1⅜k)	2	121½	121	121	— 1
14½	8¾	Silver King Coalit (.40)	1	9¼	9¼	9¼	
38⅞	19¾	Simmons (½g)	39	36⅞	35⅞	36¼	+ ¼
6¾	3½	Simms Pet	1	4	4	4	— ⅛
31½	19½	Skelly Oil	5	26⅝	26⅝	26⅝	
103	65⅞	Sloss-S Stl pf (3½g)	.20	101½	101	101	
72	40¼	Smith (A O)	5	46½	45	46½	+ 1½
26⅛	22	Snider Pack	5	22¼	22	22	— ⅛
17	12½	Socony-Vacuum (.45g)	63	13⅝	13⅜	13⅜	
7⅛	3⅛	Sou Am G & P (.20g)	69	5⅝	5	5	— ⅛
34⅝	26	So P R Sug (2)	20	32⅝	31⅞	32⅛	+ ⅛
32½	29	Sou Cal Ed (1½)	7	31⅛	30⅞	30⅞	
43⅝	23½	Sou Pac	42	41⅛	40⅝	40⅞	+ ⅛
22	12⅝	Sou Ry	46	21⅝	20⅞	21	+ ⅛
42⅛	19	Sou Ry pf	22	39⅝	38⅞	38⅞	+ ⅛
9⅝	5⅝	Sparks With	11	7⅛	7	7	
18	6⅞	Spear & Co	1	17⅛	17⅛	17⅛	+ ⅛
24⅛	15⅞	Sperry Corp (1g)	38	20⅝	20⅛	20⅝	+
85⅝	63	Spiegel May Stern (3)	3	79¼	78	79¼	+ 1⅝
31⅝	21⅝	Square D Co B (⅛g)	2	27⅝	27½	27½	+
18	14⅝	Std Brands (.80)	23	15⅛	15	15	
9⅛	5⅛	Std G & El	8	7⅝	7⅛	7⅛	+
19⅝	9⅛	Std G & E pf	21	17⅛	16⅝	16⅝	+
50⅛	24⅛	Std G & E $6 p pf	1	44⅛	44⅛	44⅛	—
55	26⅛	Std G & E $7 p pf	3	49⅛	48⅝	48⅝	—
3⅛	2	Std Invest	7	3	3	3	
47⅝	35	Std Oil Cal (1a)	27	35⅝	35⅛	35⅛	+
40⅛	32⅛	Std Oil Ind (1a)	7	36⅛	36⅛	36⅛	+
70	51⅛	Std Oil N J (1a)	39	62⅝	62⅛	62⅝	+
74	65	Sterl Prod (3.80)	22	72⅝	72½	72½	
24½	16½	Stewart-Warn (½)	4	18⅝	18¼	18⅝	+ ⅛
21¾	14⅝	Stone & Web	19	18¾	18¼	18⅝	+ ⅛
14⅝	9⅛	Studebaker	281	13⅝	12⅝	13⅛	+ ⅝
91	72	Sun Oil (1a) XD	1	79⅝	79⅝	79⅝	— 1
124	118	Sun Oil pf (6)	.10	121	121	121	+ 1
40½	27	Superheater (⅛)	2	35½	35½	35½	+ 1
6⅝	3	Superior Oil	20	4	4	4	+ ⅛
16⅝	9⅝	Superior Stl	42	16⅝	15⅞	16⅝	+ ⅝
36	23	Sutherland Pap (1a)	4	34⅝	33⅝	34⅝	+ ⅝
25	20¼	Swift & Co (1a)	5	21⅝	21⅝	21⅝	+ ⅛
35⅝	28¼	Swift Int (2)	6	31	31	31	
14⅝	5⅛	Symington A	3	14	13¾	13¾	
		—T—					
9⅝	6¾	Telautograph (.60)	1	7⅛	7⅛	7⅛	
10¼	5⅝	Tenn Corp	6	7⅛	7	7⅛	
40	28⅞	Texas Corp (1a)	15	38½	38	38½	+ ¼
38¾	33	Tex Gulf Sul (2)	21	38⅛	36⅝	37¾	+ 1¼
15¼	7½	Tex Pac C & O (¼g)	12	11¼	10⅞	10⅞	— ⅛
14⅝	9¼	Tex Pac L Tr	2	10	10	10	+ ¼
32¾	24⅝	Thompson Prod (.30g)	15	29¼	27¾	29¼	+ 1⅛
8½	4⅞	Thompson-Star	3	5¾	5½	5½	— ¼
19⅛	14¾	Tide-Wat As (.60)	10	16⅞	16½	16⅞	
22	12⅛	Timk-Det Ax (1a)	21	21	20½	20¾	+ ¼
72½	56	Timk Roll B (2a)	25	63	62½	62⅞	+ ⅛
14¾	11	Transamerica (.40a)	3	13⅛	13	13	
27⅝	14⅞	Trans & West Air	5	19½	19⅝	19⅛	
16½	10⅜	Transue & Will (.35g)	1	13½	13½	13½	+ ¼
12	7⅛	Tri-Cont Corp (⅛g)	10	10⅛	9⅞	10	+ ⅜
109⅞	93	Tri-Cont pf (6)	2	108	108	108	— ⅛
7¼	4⅞	Truax-Traer	1	6⅞	6⅞	6⅞	
32⅝	22½	Twent Cen-Fox F	34	28⅝	27⅝	28⅛	+ ⅜
41	31⅝	Twent C-Fox F pf (1½)	12	37¼	36⅛	37	+ 1
		—U—					
99	74⅝	Underwood-Ell (3)	1	80½	80½	80½	+ ⅛
52¾	38½	Un Bag & P (2)	2	40¼	40¼	40¼	
100	71⅝	Un Carbide (2.40)	13	96	95	95¼	+ ⅞
28½	20⅞	Un Oil Cal (1)	4	21¼	21¼	21¼	
149¾	108½	Un Pac (6)	1	138½	138½	138½	
100	90⅛	Un Pac pf (4)	1	97¾	97¾	97¾	+ ⅛
20¾	17¾	Unit Air Line	15	18¼	18	18	+ ⅛
32⅝	20⅝	Unit Aircr Crop	25	25⅝	24¾	24⅞	+ ⅛
28½	24¼	Unit Bis (1.60)	2	27	26¾	26¾	+ ¼
85⅛	68	Unit Carbon (2.40)	1	83	83	83	+ 1
9¼	5⅝	United Corp	81	7⅝	7½	7½	
48⅞	40¼	United Corp pf (3)	1	47¼	47¼	47¼	+ ⅛
16½	10¾	Unit Drug	46	15¼	15⅛	15¼	+ ⅛
29½	15	Unit Dyewood (1)	1	27⅝	27⅝	27⅝	+ ¾
105	93	Unit Dye pf (7)	.10	105	105	105	
7⅝	4	Unit El Coal	3	5¾	5⅝	5¾	+ ⅛
40	32⅛	Unit Eng & Fdy (2)	2	39¾	39½	39¾	+ 2
85⅛	66½	Unit Fruit (3)	2	80¾	80½	80¾	+ 1
19½	14⅝	United Gas Imp (1)	29	16¼	16⅛	16¼	+ ⅛
12⅞	6⅛	Unit Paperbd	1	9⅞	9⅞	9⅞	+ ¼
96½	94½	U S & For S pf (6)	1	96	96	96	
39¾	24¼	U S Freight (1)	4	28	27½	27½	+ ¼
16¼	8⅞	U S Hoff Mach	1	14¼	14¼	14¼	+ ¼
59	31½	U S Indus Alco (1)	25	37⅛	36½	37	+ 1
9⅞	5¾	U S Leather	6	5⅞	5¾	5¾	— ⅛
18⅝	10⅝	U S Lea A	19	12⅝	12⅜	12⅝	+ ⅜
91	71	U S Lea pr pf	1	91	91	91	+ ⅞
55⅝	21¼	U S Pipe (1¼)	26	52¾	51	52	+ 1
13	7⅝	U S Real & Im	13	10½	10⅛	10¼	
35	16⅝	U S Rubber	16	29½	29	29	+ ⅛
80¾	47	U S Rub 1 pf	12	73	72	72½	+ 1¼
72⅝	46⅝	U S Steel	152	67⅛	66⅛	67	+ ¾
134⅞	115½	U S Steel pf (4)	6	134⅞	134½	134⅝	+ 1¼
7⅝	5	Unit Strs A	9	6⅛	6	6	
78½	57⅝	Univ Leaf Tob (3a)	1	73	73	73	+ 1⅞
7	3⅛	Util P & Lt A	5	4½	4½	4½	
		—V—					
2⅝	1	Vadsco	4	1⅝	1⅝	1⅝	
45	28¾	Van Raalte (1½g)	2	42½	42¼	42¼	+ ¾
27¼	16¼	Vanadium	24	23½	22⅝	22⅝	— ⅛
48¼	40	Vick Chem (2a)	1	43½	43½	43½	+ ¼
8⅝	4⅛	Va-Caro Chem	5	4⅝	4⅝	4⅝	— ⅛
48¾	28¾	Va-C Chem 6% pf	4	32	31½	31½	
		—W—					
4½	2¼	Wabash Ry	1	2⅝	2⅝	2⅝	+ ⅛
10⅝	5	Wabash pf A	2	7	7	7	+ ⅛
16⅛	9⅛	Waldorf Sys (.80)	1	14⅞	14⅞	14⅞	+ ⅛
34⅞	30	Walgreen (2)	3	33⅝	33½	33½	+ ⅝
10	5½	Walworth	11	8	7⅞	8	+ ⅛
4¼	2⅛	Ward Bak B	6	4	3⅞	4	
79	47⅝	Ward Bak pf (3)	1	75	75	75	+ 1
14⅝	9¼	Warner Pict	67	12½	12¼	12⅜	+ ¼
2⅞	½	Warner-Quin	2	⅞	⅞	⅞	
10¼	4⅝	Warren Bros	6	8⅝	8½	8⅝	+ ⅛
28⅞	21	Warren Fdy & P (1)	4	27⅝	27⅝	27⅝	+ ⅝
29¼	19½	Waukesha Mot (.60a)	5	21⅜	21	21	
11¼	6⅛	Webster Eisen	1	6⅝	6⅝	6⅝	— ⅜
46½	33⅝	Wess O & S (½a)	4	40½	40⅛	40⅛	— ⅝
110	96	W Penn El 7% pf (7)	.20	107½	107½	107½	
101	87	W Penn El 6% pf (6)	.50	100	100	100	
12⅛	8⅛	West Mary	3	9⅜	9¼	9¼	
4	2	West Pac	1	2⅛	2⅛	2⅛	
9⅞	5¼	West Pac pf	2	5⅞	5¾	5¾	
95	72½	West Un Tel (2g)	18	87	85⅝	86¼	
48⅛	34¾	Westingh Air (1)	7	42¼	42	42¼	+ ¼
147	94½	West El & M (2½g)	16	137	134	135	— ¼
32	19¾	Westvaco Chl (.40a)	3	26	25¼	26	+ 1
37⅛	21½	Wheeling Stl	1	27½	27½	27½	— ⅛
28¼	18⅝	White Mot	9	20¾	20	20⅛	+ ⅛
11	6⅝	Wilson & Co (½)	3	8	7⅞	7⅞	
56⅜	44¾	Woolworth (2.40)	14	53⅜	53⅛	53⅛	— ⅛
78⅞	56	Wor P & M pf A	.40	73	72⅛	72⅛	— 2⅝
68½	47	Wor P & M pf B	1	63	63	63	— 2⅛
106	62⅝	Wright Aero	.40	97½	94¼	94¼	— 1⅝
79	63¼	Wrigley Jr (3a)	1	64	64	64	+ 1
		—Y—					
21⅞	8¾	Yell Trk & C	13	19¼	18⅞	19	+ ⅛
145	83½	Yell Trk 7% pf	.40	135	135	135	+ 3
55	42¼	Young S & W (3)	2	47	47	47	
80⅝	41¾	Youngst Sh & T	30	78⅝	77½	78⅝	+ 1¼
		—Z—					
39⅝	11⅛	Zenith Radio	37	37	35½	36	+ ⅛
9⅝	5¾	Zonite Prod	1	6⅝	6⅝	6⅝	— ⅛

Rates of dividends in the foregoing table are annual disbursements based on the last quarterly or semi-annual declaration. Unless otherwise noted, special or extra dividends are not included. XD—Ex dividend. EX—First sale since ex dividend date or dates. XR—Ex rights. (a) Also extra or extras. (e) Paid last year. (f) Payable in stock. (g) Declared or paid so far this year. (h) Cash or stock. (k) Accumulated dividend paid or declared this year.

Bank Stocks.

New York, Aug. 24 (AP).—(New York Security Dealers Association):

Bank and Trust.

	Bid.	Asked.
Bank of Manhattan (1½)	32	34
Bankers Trust (2)	69	71
Cen Han Bk & Tr (4)	130½	133½
Chase National (1.40)	46⅛	48⅛
Chem Bk & Tr (1.80)	66	68
Commercial (8)	190	196
Cont Bk & Tr (.80)	19½	21
Corn Ex Bk & Tr (3)	65	66
Empire Trust (1)	24¾	25¾
First National (Boston) (2)	50¼	52¼
First National (100)	2105	2145
Guaranty Trust (12)	353	358
Irving Trust (.60)	16¼	17¼
Manufacturers Tr (1a)	47½	49½
Manufacturers Tr pf	51	53
National City (1)	41½	43½
New York Trust (5)	144	147
Public (1½)	47½	49½
Title G & T	10½	11½
Insurance.		
Aetna Casualty (2a)	102	106
Aetna Insurance (1.60)	50½	52½
Aetna Life (.60a)	31¼	33¼
American Equit (1a)	32¾	35¾
Amer Ins Newark (½)	14	15½
American Reins (3)	75½	78½
Amer Reserve (1a)	27½	29
Amer Surety (2½)	55¾	57¾
Automobile (1a)	33¾	35¾
Baltimore American (.20a)	7⅛	8⅛
Carolina (1.20)	27¾	29¼
City of New York (1.20)	25¾	27¼
Conn Gen Life (.80)	41⅝	43⅝
Fidelity & Dep (3a)	116	120
Firemen's Newark	12	13½
Frank Fire (1a)	30¾	32¾
Gen Alliance (.80)	21½	23
Glens Falls (1.60)	38¾	40¾
Globe & Rep (⅛g)	16⅝	18⅝
Globe & Rut	49	51
Great American (1a)	26¼	27¾
Hanover (1.60)	35½	37½
Harmonia (1.20)	26	27½
Hartford Fire (2)	70½	73½
Home Fire Sec	4½	5½
Home Insurance (1a)	35	37
Homestead (1)	25	26½
Lincoln Fire	5	6
National Fire (2)	68	71
National Liberty (.20a)	9½	10½
N Hampshire (1.60)	43	45
New York Fire (.60a)	19¾	23
North River (.80a)	27	28½
Phoenix (2a)	86	90
Prov Wash (1)	39	41
St Paul Fire (6a)	206	211
Springfield (4½a)	137	140
Sun Life	470	500
Travelers (16)	558	568
United States Fire (1.80)	56¼	58¼
Westchester (1a)	35¼	37¼

(a) Also extra or extras.
(g) Declared or paid so far this year.

Chicago Stocks.

(Furnished by W. B. Hibbs & Co.)

	Bid.	Asked.
Yellow Cab Taxi	26	27
Thompson	9½	9⅞
Wahl	4⅛	5
Butler Bros.	10⅝	10⅞
National Leather	1⅛	1½
Swift	21⅝	21⅞
Swift International	30½	31
Libby, McNeil & Libby	9⅝	9⅞
City Com. com.	....	⅛
City Com. pf.	¼	1
Edison	108	108½
Public Service $100 par	69½	70
Public Service no par	67	70
Quaker com.	115	120
Quaker pf.	142	146
Bendix	27⅛	28⅛
Borg Warner	73¾	74½
Illinois Brick	9	10⅛
Great Lakes Dock & Dredge	29⅝	30⅛
Conso. com.	¼	⅝
Conso. pf.	3⅛	4⅛
Electric Household	13⅛	13⅝
McCord	40⅝	41
National Gypsum	52	55⅛
Sangamo	62	64
Cont. Steel	30	32
Gen. Household	12⅛	12⅝

Steel Quotations.

New York, Aug. 24 (AP).—Steel prices per 100 pounds f. o. b. Pittsburgh: Blue annealed sheets, hot rolled, 2.10; galvanized sheets, 3.20; black sheets, hot rolled, 2.50; steel bars, 1.95.

$14,000,000 Lent on Realty Here This Year

Continued from preceding page.

velopment of the company," Mr. Montgomery said.

"The need of women in the modern world for insurance, and the value of that efficient form of investment and protection, both are clearly apparent."

Financial Advertisers.

The human side of finance, as distinguished from the technical operation of banks, investment houses and trust companies, will be the dominant note of the twenty-first annual convention of the national Financial Advertisers Association, to be held in Nashville, Tenn., September 14 to 17, it was announced recently. General sessions will be held in the large auditorium of Radio Station WSM, known as the "Air Castle of the South."

Eliot H. Thompson, publicity manager for the Washington Loan & Trust Co., and member of the senior advisory council of the association, will attend the convention, as well David Bornet, a vice president of the National Savings & Trust Co., and Robert L. Flather, an assistant secretary of the American Security & Trust Co.

Rising Industries.

The study of the present position and prospects of the 28 leading industries regularly surveyed by the Fenner & Beane Industries Service, reveal that the three whose near-term prospects are regarded as having improved sufficiently to warrant an upward revision in rating to "favorable" are the steel, distilling and motion picture industries.

Banking Notes.

Secretary Frederick P. H. Siddons, of the American Security & Trust Co., and Vice President Fred McKee, of the Security Savings & Commercial Bank are new additions to the delegation of the District of Columbia Bankers Association to the convention of the American Bankers Association at San Francisco. These bring the delegation up to 26 and several more are expected to register.

William D. Hoover, chairman of the board of the National Savings & Trust Co., is back at his office after a vacation in New Hampshire. President H. Prescott Gatley, of that institution, has also returned after a brief rest.

George A. Garrett, a resident partner of Harriman & Keech, was a recent visitor at Saratoga Springs, N. Y.

Maj. Gen R. P. Davis, local co-manager of Fenner & Beane, has been visiting at Saranac Lake, N. Y.

Vice President and Treasurer C. H. Pope, of the Munsey Trust Co., is back in the city after a visit in Goshen, N. Y. Vice President and Assistant Treasurer P. J. McMahon, of that company, is visiting in Atlantic City.

Vice President and Cashier W. T. Vandoren, of the Liberty National Bank, is taking his annual vacation.

A. E. Henze, chief of the order department of W. B. Hibbs & Co., is on a two weeks' vacation.

Gerard A. Roche, heading the order department of Laidlaw & Co., is back from a vacation spent at Ocean City, Md. Edward D. Myers, with the same firm, is back from Bluemont, Va.

Local Stocks

Sales After Call.

Potomac Elec 6% pf 5 at 111½.
Pot Elec 5½% pf, 5 at 111¼.
Riggs Bank pf, 9 at 101¼.
Mergenthaler Linotype, 11 at 46½.

BONDS.	Bid.	Asked.
Public Utility.		
Amer Tel & Tel 4½s	113	
Am Tel & Tel Col Tr	108¾	
Anacostia & Pot 5s	76	78½
Ana & Pot Guar 5s	109	
C & P Tel of Va 5s	103	
Cap Traction R R 5s	91¾	92¾
City & Suburban 5s	87½	89
Georgetown Gas 1st 5s	118	
Potomac Elec 6s	105	
Wash Gas 5s, 1958	106¼	
Washington Gas 5s, 1960	121	
Wash Gas 6s, series B	100	
Wash Rwy & Elec 4s	106	
Miscellaneous.		
Chevy Chase Club 5½s	106	
Col Country Club 5½s	105	
W M Cold Storage 5s	100	
STOCKS.		
Public Utility.		
Amer Tel & Tel (9)	173¼	
Capital Transit Co	14½	16
N & W Steamboat (6)	90	
Pot Elec Pow 6% pf (6)	*111	
Pot Elec P 5½% pf (5.50)	*110½	
Wash Gas Lt Co (3.60)	80	
Wash Ry & El Co (36)	*600	
Wash Ry & El pf (5)	*110	
National Banks.		
Capital (4)	135	
Liberty (3)	112	
Lincoln (6.25)	201	205
Riggs (8)	275	
Riggs pf (5)	101	103
Washington (6)	120	
Trust Companies.		
Amer Sec & Tr Co (8)	255	265
Natl Sav & Tr	130	
Prince Georges Bk & Tr (.30)	16	20
Wash Loan & Tr (8)	228	
Savings Banks.		
Bank of Bethesda (75h)	30	
Com & Savings (6a)	185	
Fire Insurance.		
American (†12)	200	
Corcoran (5)	100	
Firemen's (1.60)	38	
National Union (.60)	14¾	
Title Insurance.		
Columbia (.30)	7	
Real Estate (6)	125	
Miscellaneous.		
Carpel Corp (1.60)	23	25
Lanston Monotype (4)	*84	89
Mergenthaler Lino	‡46	46¼
Peoples Drug S com (1.60)	45	46½
Peoples Drug S pf (6.50)	114	
Real Est M & G pf (**.25)	4¾	6
Security Storage (5)	108	
Ter Ref & Wh Corp (3)	55½	
Wdwd & Loth com (†1.50)	60	66
Wdwd & Loth pf (7)	120	

*Ex dividend.
†Plus extras. 16% extra.
‡50c paid May 15, 1936; 50c paid Aug. 15, 1936.
(e) 2% extra. (h) 75c extra. (a) 4% extra. (**) 25c paid June 30, 1936.

Steel Wages Average Above Manufacturing

Ratio of Employment Also Higher Than in Other Industries.

New York, Aug. 24.—Average hourly earnings in the iron and steel industry during the last seven years have been higher than the general average in manufacturing, according to an analysis made by the National Industrial Conference Board.

Comparison of the data for the iron and steel industry with the corresponding figures regularly compiled each month by the conference board for 25 manufacturing industries also indicates that the weekly earning of iron and steel workers have likewise been higher than the general average with the exception of the years 1932 and 1934.

During the depression the number employed in proportion to production in the iron and steel industry was considerably above the average in all manufacturing industry and is still more than 10 per cent above that average.

Since 1932 there has been an upward trend in production per man-hour in the iron and steel industry but at no time since 1929 has the output per man-hour in that industry reached the levels shown for the same years by the average for manufacturing industry as a whole.

Canadian Newsprint Exports Increase

Ottawa, Aug. 24.—July exports of Canadian newsprint were materially greater than in the corresponding month a year ago, it was reported yesterday.

They were valued at $8,046,237 compared with $7,446,820 in July, 1935. The United States, which bought $6,192,086 was the largest customer.

KEEP COOL WITH WATER. RENT A G-E ELECTRIC WATER COOLER For the Summer. National Electrical Supply Co. 1328-1330 New York Ave. National 6800.

OFFICE EQUIPMENT. WE SELL, BUY OR EXCHANGE. Desks, Tables, Chairs, Typewriters, Adding Machines, Check Protectors, Steel Files, Steel Cabinets. BAUM'S FURNITURE HOUSE 1416 Eye St. N.W. Phone NA. 9184

DRINKING CUPS. B. P. Andrews PAPER COMPANY 718 13th St. N.W. Phone NA. 1974

Loans FOR Building, Refinancing or Buying a Home. Terms as Low as $7.50 a $1,000. SAFETY for SAVINGS. PRUDENTIAL BUILDING ASSOCIATION

First Trust Loans For Purchasing a Home or RE-FINANCING EXPIRING TRUSTS. NO COMMISSION CHARGE. NO RENEWALS REQUIRED. Terms Arranged on Easy Monthly Payments. MEMBER DISTRICT OF COLUMBIA BUILDING & LOAN LEAGUE. NATIONAL Permanent BUILDING ASSOCIATION. UNDER SUPERVISION of U. S. TREASURY. 949 NINTH STREET, N.W.

MONEY TO LOAN ON REAL ESTATE. Attractive Interest Rates. Convenient Payment Plans. Our Real Estate Officers Invite You to Confer. THE WASHINGTON LOAN AND TRUST COMPANY. Member FEDERAL RESERVE SYSTEM, FEDERAL DEPOSIT INSURANCE CORPN.

Polo Favorites Tourney Foes Saturday

Greentree Plays Aurora; Considered Two of the Three Best Clubs.

By the Associated Press.

New York, Aug. 24.—The draw for the National Open polo championship, announced tonight, will be responsible for the elimination of one of the strongest teams in the tournament on the opening day of competition, Saturday.

Greentree, defending champion, and Templeton, highest-handicapped team in the tournament, were seeded in opposite halves of the draw but this failed to prevent Greentree from being matched against Aurora in the opening game Saturday afternoon. Aurora, runners-up a year ago, is considered nearly on a par with Greentree and Templeton.

With the addition of old Westbury, made up of Ivor Balding and three spares of the Argentine squad, Jack Nelson, Enrique Alberdi and Diego Cavanagh, the field for the open will number seven. The others are Greentree, Templeton, Aurora, the Hurricanes, Roslyn and Texas.

Tournament officials hope to stage the final on September 5, thus giving the winning team plenty of time for the practice before the matches with Argentina for the "Cup of Americas."

The full open schedule

Saturday, August 29—International Field, Meadow Brook, Greentree vs. Aurora.

Sunday, August 30—Cochran Field, Meadow Brook, Hurricanes vs. Old Westbury; Sands Point Club, Roslyn vs. Texas.

Wednesday, September 2—International Field, Templeton vs. winner of Hurricanes-Old Westbury match; Cochran Field, winner of Greentree-Aurora vs. winner of Roslyn-Texas.

Saturday, September 5—International Field, final round.

Levinsky and Gallagher Are Lure

With a record—or at least near-record—crowd in prospect, Promoter Joe Turner yesterday upped the prices for the King Levinsky-Marty Gallagher heavyweight tussle to be held at Griffith Stadium next Tuesday night.

The tickets, to be placed on sale today, will be scaled from $1.15 to $3.45, including all taxes. For $1.15, one may purchase a general admission ducat, box seats will command $1.65 and ringsides will command $3.45 per each.

The card will be an all-heavyweight affair, with four six-round bouts on the preliminary program.

Superstition caught up with the Kingfish yesteray, delaying his departure for Washington one day. He originally planned to leave for the Capital today, working out publicly for the first time here tomorrow.

Yesterday it seems the King began pondering the ill luck that befell Jack Sharkey when he trained at Orangeburg, N. J., for the Louis bout. As he pondered the misfortune of Sharkey, it suddenly downed on the Kingfish that he himself was training at Orangeburg for the Gallagher engagement.

"My goodness gracious, gee whiz!" or words to that effect, he ejaculated. "I'm gonna get outta here an' train at least one day somewhere else before I go to Washington."

So, nothing would do but that he be transferred from Orangeburg to Mme. Bey's training camp, not far distant. Levinsky will wind up his work at the Madam's tomorrow and will report here for his first public workout at the Humidor Gymnasium Thursday afternoon.

Johnny Pacek, Terry Mitchell, Lou Barbara and Mickey McAvoy are working with the former herring peddler. They will report here with him and be used on the supporting card.

Eureka! Matman Forgets to Claim Heavyweight Title

Discovered — one heavyweight wrestler who is not claiming the heavyweight wrestling champeenship of de woild, and he has a legitimate claim on the honor!

This paragon of modesty, paradoxical puss pusher, or whatever one would call him, is none other than Ivan (the Terrible) Managoff, who meets Yvon Robert, one of the leading claimants, at Griffith Stadium next Thursday night.

Managoff's claim to the honor he is neglecting came about in Washington recently when Ivan defeated Rudy Dusek, oldest and roughest of the four delirious Duseks. Rudy, it seems, is recognized as heavyweight champion in Pennsylvania and six or seven other States, which is pretty good recognition for a wrestling crown in these days.

Following his defeat of Rudy, who won his recognition in Pennsylvania by flopping Danno O'Mahoney in Philadelphia last winter, Managoff either overlooked or ignored establishing a claim for the laurels.

"I'm not going to bother about it now," Ivan remarked when reminded of his oversight. "If I beat Robert, I feel I will have defeated the real champion anyway. It's good enough for me to know that I was the first man to beat Rudy since his comeback and that I also whipped his brothers Emil and Arnie, not to mention Joe Cox and Gino Garibaldi."

In preliminaries to the Robert-Managoff clash, Jack Donovan will engage Rudy Dusek; Cliff Olson will tackle Hank Barber; Doug Wykoff will tangle with Henri Piers and Ole Anderson will brawl with Jim Coffield.

Celtics Will Practice.

Alexandria, Va., Aug. 24.—Members of the St. Mary Celtics baseball team are urged to report for practice at Baggett Stadium Thursday and Friday at 5 p. m. The Celtics battle the Fredericksburg Elks on the latter team's diamond Sunday at 3 p. m. in the second game of a five-game series.

'37 Public Links on Coast.

New York, Aug. 24 (AP).—The 1937 Amateur Public Links championship ill be played in San Francisco, the United States Golf Association announced today. The course and the dates for the 1937 tournament will be announced later.

On the Air Today

During the vacation absence of John Heiney, Post Radio Editor, his column will be conducted by various Washington radio personalities. Today's guest columnist is Mary Mason, Director of WRC's Home Forum.

What Radio Means to Me.

It is always easy to think of your own job as the best job in the world when you've always been in the same kind of business, but when you've done practically everything, even to keeping house, and can still say that your job is the best job in the world, that is really news.

Women who keep house, and who raise nice families are so valiant. They write such interesting letters about their problems, and they generally offer at least one solution to their problem, and ask your advice about it. They are so eager to learn new ways of cooking. For example, I was talking the other day about some Virginia cornmeal recipes. One very grand Virginia lady called up to tell me a refinement which she had discovered in making the particular hot bread I was talking about, and of course, I was able to pass the suggestion along to the other listeners.

I think I like Washington so well because it is a city of homes and homefolks. My mail brings me such nice letters from women here, and when they come into the studio to the parties, I find them so genuinely interested in home activities that my work is easy and pleasant.

A program of this sort is not always listened to by women alone, for I find that a great many men listen also.

I receive letters from them, asking for recipes, asking for advice in home furnishing, and not so very long ago, I received a letter of commendation on my program from an ambitious shorthand student who was using it as dictation for speed practice. He writes regularly to comment on the various words which make interesting shorthand outlines.

And it isn't always the subject matter that attracts. One woman writes that her husband listens to me each day before he goes to work, because he says the friendliness of the program makes him feel just right before he starts to work.

Do you wonder that I say that I like my job? Specially here in Washington?

But it scares me, even so, for all this is a tremendous responsibility. You see, I'm just a human being, trying to get along in the world, and I might add, I'm sort of a small-town girl, for I like small houses, gardens, babies, dogs—you know, just homefolksey things.

When I think of all these nice women and men listening to me, I get so scared because I'm always afraid that what I have to offer won't be quite good enough for them. And supposing I didn't happen to be feeling quite up to par and wasn't quite my usual smiling self, then perhaps someone would notice it and feel badly for a time, because the program hadn't brought them the accustomed cheer.

That's why radio is so interesting. You never quite feel as though you have given all you can to your program, and you just go about, each day, hoping that your little effort will count for something and really mean something to a listener.

And that's why a radio job like mine is so worth while. It isn't enough to earn a living, unless you can contribute to the world in some way. And that's what makes me so humble and take my responsibility so seriously, for I've been given a great privilege, that of being of service to women who are keeping their homes so happy and so perfectly.

Thank you, John Heinie, wherever you are, on vacation, for permitting me to say this, through your column. MARY MASON.

Marriage Licenses

Charles William Yates, 21, Manassas, Va., and Minnie A. Menefee, 21, Clifton Station, Va. The Rev. A. F. Poore.

Joseph Cohen, 55, and Sare Obeck, 50, both of Baltimore, Md. Rabbi Zemach Green.

Lon Gerald Badger, 22, and Hattie Mae Yowell, 19, both of Alexandria, Va. The Rev. M. P. German.

Ross Harry Carson, 37, 2020 Jackson street northeast, and Margaret Lucille Warren, 21, same address. The Rev. Reginald H. Stone.

Roland Lewis Lemke, 26, 3001 Channing street northeast, and Frances Virginia Hawkins, 21, 2123 K street northwest. The Rev. H. M. Hennig.

Arthur Morton Barksdale, 22, 613 Third street southwest, and Catherine Hopp, 19, Baltimore, Md. The Rev. J. Edward Graham.

Randolph Charles Diggins, 22, Cumberland, Md., and Edna Robinson, 19, Manassas, Va. The Rev. James Pair.

Gradie Abney, 22, 734 Columbia road northwest, and Arabelle Brooks, 19, same address. The Rev. J. W. McCoy.

Howard Wilson Reed, 29, and Eva L. Riddick, 27, both of Norfolk, Va. The Rev. J. E. Graham.

John Henry Holman, 54, and Mary Catlett, 44, both of New York City. Judge Robert E. Mattingly.

Lucius Adams, 29, 68 N street southeast, and Maru J. Gardner, 21, 1005 Fourth street southeast. The Rev. R. C. Scott.

Thomas Edward Barnes, 21, 59 Fenton street northeast, and Mary Elizabeth Clarke, 21, 307 Eighth street northeast. The Rev. Alexis St. Onge.

Theodore Merritt, 29, 4202 Thirty-seventh street northwest, and Dorothy Olivares, 20, 5175 Conduit road northwest. The Rev. W. H. Ramsey.

George W. Brown, 66, 440 I street northwest, and Frances Middleton, 42, 908 Third street northwest. The Rev. Moses Henderson.

Robert Nero Warren, 27, 1463 Florida avenue northwest, and Mary Ellen Smith, 25, 2219 Champlain street northwest. The Rev. R. D. Grymes.

Leamon R. Posey, 30, 1243 I street northeast, and Harriet Pearson, 18, Belvoir, Md. The Rev. J. E. Briggs.

Francis John Farrell, 40, 2423 M street northwest, and Agnes Frances Batch, 27, 1318 Upshur street northeast. The Rev. A. H. Mihm.

William Ludwig Cetto, 21, and Rita C. Morgenstern, 18, both of Brooklyn, N. Y. The Rev. A. F. Poore.

Howard Upshur Creery, 41, and Anne Roselle Bourne, 29, both of Richmond, Va. The Rev. C. S. Biggs.

Bernard David Levy, 22, 4222 Clay street northeast, and Rosalie Sprow, 22, 1014 Forty-fourth street northeast. The Rev. D. A. Wilson.

James Allen, 42, 1615 Marion street northwest, and Sarah Jane Curtis.

Henry James, 32, 601 Second street northeast, and Evelyn Smith, 21, 450 M street northwest. The Rev. D. Craig.

Herbert Spiller Riddell, 62, and Sue Fletcher Williams, 56, both of Richmond, Va. The Rev. Purcell Storey.

Stanley Searles, jr., 29, 1744 North Capitol street, and Beulah Mae Martin, 23, Malta, Mont. The Rev. E. H. Roach.

Clarence Dawson, 35, and Mabel Dobbins, 35, both of Baltimore, Md. The Rev. C. S. Biggs.

Roderick Arthur Bacon, 22, 4021 Marlboro place northwest, and Annie Mary Walker, 20, 1932 First street northeast. The Rev. P. G. Murray.

Licenses issued in Alexandria, Va., yesterday:

Michaelz Pedziystryn and Josephine Leshnsky, both of Washington.

John J. Martino and Verna R. Meekins, both of Northeast, Md.

Raymond F. Strauss and Alys E. Lantpher, both of Baltimore.

License issued in Arlington County:

Norman Cunningham Scott, 21, Fredericksburg, Va., and Elizabeth Gene Altstette, 21, Arlington, Va.

The Post Radio Time-Table

Tuesday, August 25	Washington		Eastern Standard Time.		
	WRC 316M—950KC	WMAL 476M—630KC	WOL 229M—1,310KC	WJSV 206M—1,460 KC	
6:30	Gordon			Sssh!	6:30
6:45	Hittenmark			"	6:45
7:00	" "	Morning Devotions	Art Brown	Sun Dial	7:00
7:15	" "	Dick Liebert	" "	" "	7:15
7:30	" "	Cheerio	News	" "	7:30
7:45	" "	"	Art Brown	" "	7:45
8:00	News	Wake-Up Club	Sports News	" "	8:00
8:15	Gordon	" " "	Art Brown	" "	8:15
8:30	Hittenmark	Breakfast Club	" "	" "	8:30
8:45	" "	" "	News	Jean Abbey	8:45
9:00	News	News	Art Brown	Betty and Bob	9:00
9:15	G. Hittenmark	Rhythms	Charles Rex	Cinderella	9:15
9:30	Quartet	Josh Higgins	Police Flashes	Who's Who	9:30
9:45	Today's Children	Dan and Sylvia	News	Church Hymns	9:45
10:00	David Harum	Homan & Banta	Popular Tunes	Bob and Rennie	10:00
10:15	Sweethearts	Home Sweet Home	Brevities	Navy Band	10:15
10:30	Martin Bills	Honeymooners	Balladeers	" "	10:30
10:45	Wife Saver	Edward MacHugh	Music Box	Rhythmaires	10:45
11:00	On the Mall	Piano Duo	" "	Bookends	11:00
11:15	Honeyboy	Sallie Muchmore	Moods In Rhythm	Milky Way	11:15
11:30	D. Harding's Wife	Landes' Ensemble	" " "	E. Deutsch's Or.	11:30
11:45	Merry Madcaps	Words and Music	Concert	Phil Lampkin	11:45
	AFTERNOON PROGRAMS				
12:00	News	Curbstone Queries	Lost and Found	News	12:00
12:15	Red River Days	Nat. Dem. Com.	News	Geo. Hall Orch.	12:15
12:30	Jessie Matthews	National Farm	Music Room	Miniatures	12:30
12:45	" "	and Home Hour	Church of the Air	Rhythms	12:45
1:00	Salzburg Music	" " " "	Fran and Frances	Judy, Jesters	1:00
1:15	Festival	" " " "	Ronald Portman	Just for Ladies	1:15
1:30	Mary Mason	Golden Melodies	Famous Ballads	Dictators	1:30
1:45	" "	" "	Dance Music	"	1:45
2:00	P. Young's Family	Bailey Axton	" "	Marg'et McCrae	2:00
2:15	Ma Perkins	Continental Var.	Musical Potpourri	Science Service	2:15
2:30	Vic and Sade	" "	" "	News	2:30
2:45	The O'Neills	Have You Heard?	News	Mayfair Singers	2:45
3:00	Woman's Radio	Foxes of Flatbush	Robert Keller	Revue	3:00
3:15	Review	Joan and Escorts	Afternoon Concert	"	3:15
3:30	Gene Arnold	Alma Kitchell	Phil Boby	Concert Hall	3:30
3:45	Consumers' Prog.	The Manhatters	Rhythmic Age	" "	3:45
4:00	Pacific Inst.	Old Heidelberg	Today's Winners	Jimmy Farrell	4:00
4:15	" "	Orchestra	" "	Billy Mills Co.	4:15
4:30	Manhattan	The Singing Lady	" "	" " "	4:30
4:45	Guardsmen	Orphan Annie	" "	Wilderness Road	4:45
5:00	Bulletin Board	News	Folio of Facts	Patti Chapin	5:00
5:15	" "	Tennis Match	" " "	Melodies	5:15
5:30	News	Tea Time	" " "	News	5:30
5:45	Dorothy Dreslin	Lowell Thomas	" " "	Renfrew	5:45
	EVENING PROGRAMS				
6:00	Amos 'n' Andy	Easy Aces	Sports News	"It Happened"	6:00
6:15	V. of Experience	Tony Russell	Dinner Concert	Arch McDonald	6:15
6:30	Sports Review	Radio Joe	Editorial	K. Smith Band	6:30
6:45	Fred Hufsmith	Rep. Celler, N. Y.	Dance Music	Boake Carter	6:45
7:00	Leo Reisman's	Show on Wheels	Five-Star Final	Music Hall	7:00
7:15	Orchestra	" " "	News Spotlight	" "	7:15
7:30	Lady Esther	Edgar A. Guest	Smoot Music	Ken Murray	7:30
7:45	Serenade	in Welcome Valley	True Detective	" "	7:45
8:00	Vox Pop	Ben Bernie and	Concert	Tommy Dorsey	8:00
8:15	" "	all the Lads	"	Orchestra	8:15
8:30	"Love of The	Musical Cocktail	"	Caravan	8:30
8:45	Southern Seas"	Meeting House	"	"	8:45
9:00	Nickelodeon	Voters' News	Christian Witness	"	9:00
9:15	" "	N. B. C. String	Pacific Paradise	"	9:15
9:30	Jack Randolph	Symphony	Ruth Somers	March of Time	9:30
9:45	Roy Campbell	Pacific Inst.	Gaities	Happy Days	9:45
10:00	News	POSTILION	Northern	Robison Orch.	10:00
10:15	Rodrigo's Orch.	Board of Trade	Dramatic Co.	" "	10:15
10:30	Henderson Orch.	Strickland's Orch.	Delmar's Orchestra	Reichman's	10:30
10:45	" "	" "	News	Orchestra	10:45
11:00	News	Shandor	Varieties With	G. Givot and	11:00
11:15	Sanella's Orch.	Slumber Hour	Art Brown	Radio Circus	11:15
11:30	Midnite Frolics	" "	Naylor Orchestra	News	11:30
11:45	" "	" "	Organ	Stabile's Orch.	11:45
12:00	Sign Off	Night Watchman	Sign Off	Sleepy Time	12:00
				Sign Off	1:00

There's nothing finer in Radio than STROMBERG-CARLSON "MUSICALLY TESTED" by HOMER L. KITT CO-1330 G ST. N.W.

Culbertson On Bridge

Everything to Lose.

Mistakes at the bridge table range from tiny slips hardly warranting censure, all the way up to the ghastly "bulls" that deservedly cost the guilty party (and not so deservedly, his partner) many thousands of points. I never have seen a player who can go through even one session without making some kind of an error. Where the expert earns his name is in the fact that he confines these errors, the result of a momentary letup in concentration, to hands and to contracts that cannot create a considerable "swing" one way or the other. If the contract be a slam, a redouble, or even a game, the master player weighs every move so carefully that the chance for error is negligible. Today's slam contract, for example, could not have been fulfilled in a thousand years against an expert player.

North, dealer.
North-South vulnerable.

NORTH
♠ A 7 6 3
♥ Q 9 4
♦ J 9
♣ A 8 6 3

WEST
♠ Q
♥ 10 6 3
♦ K 10 6 5 4
♣ J 9 7 2

EAST
♠ J 10 5 4 2
♥ 8 7 5
♦ Q 8 7 3 2
♣ None

SOUTH
♠ K 9 8
♥ A K J 2
♦ A
♣ K Q 10 5 4

The bidding:

North	East	South	West
Pass	Pass	1 club	Pass
2 no tr'p	Pass	3 hearts	Pass
4 clubs	Pass	4 no tr'p	Pass
5 no tr'p	Pass	6 clubs	Pass
Pass	Pass		

North's two no trump response to the club bid was slightly shaded, but probably the best bid considering that he first had passed.

West opened his fourth biggest diamond. South won and laid down the king of clubs. When the bad news was revealed that West had all four of the missing clubs, including a sure trick in the suit, the hand, which had appeared at first glance to be a lay-down, took on a different complexion. It was obvious that a club and a spade had to be lost unless the enemy would rush to the rescue.

In order to hide from West the fact that he could not expect a trick in either diamonds or hearts, declarer laid down the spade king and then followed with a low spade up to dummy. West promptly made a horrible play. He ruffed in. After that there was nothing to it. Declarer ruffed the diamond return, drew trumps, and spread his cards.

This particular type of mistake is one to which many players seem particularly susceptible. They do not seem able to resist the opportunity to ruff in with a low trump whenever they do not have to follow suit. It is difficult to understand why they should not realize that, instead of ruffing away the declarer's tricks, they actually are ruffing away their partner's.

West knew that he had a sure trump trick. Whether or not declarer had a losing spade, he could not know, but certainly there was nothing to be gained by ruffing second hand and allowing dummy to follow with a low spade which might well be taken by East. This was not a case in which declarer was attempting to reach a side suit in the dummy on which he might discard losers. In this hand it was obvious that there was no card in the dummy on which South could make any discard. Thus, West's play was a clear cut example of "everything to lose and nothing to gain."

Copyright, 1936, by Ely Culbertson.

Vital Statistics

Deaths.
(August 24.)

Maria Loehl, 92, 639 Morris st. ne.
Mary W. Burnie, 89, 2332 Wisconsin ave. nw.
Kate Bantley, 76, St. Elizabeths Hosp.
Warren S. Sample, 66, Casualty Hosp.
Mary F. Johnson, 62, Providence Hosp.
Thomas C. Groves, 61, Home for Aged and Infirm.
Louis Porton, 60, George Washington Hosp.
William Weaver, 57, Home for Aged and Infirm.
Marie Frere, 49, Providence Hosp.
Alma O. Wimsatt, 45, 208 8th st. sw.
Alma L. Rose Balderson, 39, 1436 W st. nw.
Daniel M. Riordan, 4, Georgetown University Hosp.
Thomas D. Riordan, 3, Georgetown University Hosp.
Infant of Charles and Lena Williams, 1 day, Columbia Hos.
Infant of Leslie and Bertha Swinburn, 1 day, Sibley Hosp.
Richard T. Wilkinson, 9 hrs., Sibley Hosp.
Infant of Ella Swears, 2 hrs., Gallinger Hosp.
Rebecca Burrill, 72, Home for Aged and Infirm.
Lillie E. Riddick, 40, 1304 V st. nw.
Julia E. Palmer, 36, Garfield Hosp.
Infant of Nathaniel and Dorothy Brown, 11 days, Gallinger Hosp.

Births.
(August 24.)

Norman and Margaret Rowdybush, girl.
Jesse and Mary Jones, girl.
Robert and Hazel Wells, boy.
Edward and Genevieve Prender, boy.
Howard and Ellis Eskridge, boy.
John and Georgia Holston, boy.
Abe and Gertrude West, boy.
Philip and Augusta Haffelfinger, boy.
Herbert and Selena West, boy.
James and Virginia Ferguson, boy.
Ray and Fay Aronstein, boy.
Virgil and Hannah Wagner, boy.
Maurice and Sally Pincus, girl.
William and Elizabeth Sanders, girl.
Lester and Kathleen Dugan, girl.
Lloyd and Margaret Johnson, girl.
Norman and Lillian Browne, girl.

Births.
(August 23.)

Stanley and Irene Morley, girl.
Raymond and Frances Hart, girl.
Jermone and Elsie D'Andelet, boy.
James and Dorothy Mattingly, boy.
Harry and Margaret Darnes, boy.
Edward and Ellen Dickerson, boy.
Edgar and Thelma McIntire, girl.
Peter and Georgie Kokinos, boy.
Ernest and Virginia Williams, girl.
Delmar and Eleanor Walton, boy.
Paul and Ruth Baker, boy.
Henry and Lucy Lee, girl.
Kenneth and Ruth Coles, boy.
Frank and Eliza Gregory, girl.
Winston and Myrtle Harris, boy.

Deaths.
(August 23.)

Dora Roach, 81, 400 5th st. nw.
Ida J. Bailey, 81, Portner Apts.
Wilhelmina Goodall, 71, 1824 Ingleside terrace.
Florence E. Barbour, 68, 1534 Monroe st. nw.
Burdette H. Martin, 66, Sibley Hosp.
Herman J. Walton, 44, Walter Reed Hosp.
Fred W. Walton, 41, Sibley Hosp.
Walter B. King, 39, Georgetown University Hosp.
Marie C. Heim, 38, St. Elizabeths Hosp.
Fred Hersog, Garfield Hosp.
Edgar Griffith, 29, Gallinger Hosp.
Harry Sakwa, 28, Sibley Hosp.
Margaret M. Carlin, 21, 1327 Euclid st. nw.
Infant of George and Harriett Clark, 12 hours, Sibley Hosp.
Jane Hill, 75, Chain Bridge rd.
Anna Madre, 54, Garfield Hosp.
Mary Griffin, 52, Home for Aged and Infirm.
Louise Bailey, 48, Casualty Hosp.
Benjamin Greenleaf, 45, 4403 Hayes st. ne.
Ernest J. Bradshaw, 39, Mount Alto Hosp.
Mattie Jenifer, 38, 802 Second st. nw.
Rheba Evans, 33, Home for Aged and Infirm.
Mary Burley, 25, Gallinger Hosp.
Infant of Evannah Rowe, 13 days, Gallinger Hosp.

Licenses issued at Rockville, Md.:

Charles Henry Moore, 24, and Henrietta Hamilton, 21, both of Poolesville, Md.

Tam Joines, 32, and Gussie L. Longbottom, 23, both of Baltimore, Md.

Arthur P. Webb, 21, and Maggie L. Frank, 19, both of Laytonsville, Md.

Charles F. Pine, 34, Winchester, Va., and Madeline M. Clem, 24, Berkley Springs, W. Va.

Roy Kelley, 21, and Florence M. McCook, 19, both of Quantico, Va.

Henry Leslie Cooper Morley, 42, and Helen Sewell Johnson, 27, both of Washington.

Clifford Watson Thompson, 24, Gaithersburg, and Mary Elizabeth Moulden, 21, Kensington, Md.

Carlin J. Brown, 22, and Jessie C. Houston, 21, both of Washington.

Relatives of Cleric Will Hold Reunion

Relatives of the Rev. Ignatius Fealy, former Washington pastor, will gather tomorrow night in the annual family reunion at the rectory of St. Agnes Church, Woodlawn, Md., where Father Fealy now serves as pastor.

Born in Washington, Father Fealy spent most of his time here. Before going to Woodlawn about ten years ago, he was assistant pastor at St. Joseph's Church, 220 C street northeast.

New York Curb Stock Transactions

By the Associated Press.

Sales in hundreds.		High	Low	Close
	— A —			
.20	Adams Mil 1pf (7)	105	105	105
2	†Aero Sup Mfg B	3⅞	3⅞	3⅞
.20	Ala Pow $7 pf (7)	79½	79½	79½
1	†Allied Int Inv	1½	1½	1½
.50	Alum Co Am	128	128	128
1	Alum Goods (.60a)	17½	17½	17½
1	Alum Ltd pf	99¾	99¾	99¾
4	†Am CitP&LB(.20g)	6⅞	6⅞	6⅞
15	Am Cyan B (.60)	34	33¼	33¾
.50	Am Fork&Hoe (1)	20½	20½	20½
14	Am Gas&El (1.40)	44	43¼	43½
6	†Am Gen	9⅛	9⅛	9⅛
2	†Am Gen $2 pf (2)	32½	32	32
1	Am Hard Rub	31½	30½	30½
2	Am Laun Mch(.35g)	25⅞	25½	25½
5	†Am Maracaibo	11/16	11/16	11/16
16	Am Sup Power	2½	2⅜	2⅜
3	Am Sup P pf	43½	43	43
1	Apex Elec	28⅞	28⅞	28⅞
6	†Arctur Rad Tube	1⅜	1¼	1⅜
3	Ark Nat Gas	5⅞	5⅝	5⅝
6	Ark Nat Gas A	5¾	5½	5⅝
2	Ark Nat Gas pf	9¾	9¾	9¾
14	†Art Met Wks (.60)	13¾	13	13¾
2	As El Ind (.297g)	13⅝	13⅝	13⅝
1	†As G & El	1¼	1¼	1¼
16	†As G & El A	1⅞	1⅜	1⅞
5	Atl Cst Fish	9⅞	9½	9½
.20	Atl Cst Line (1g)	32	32	32
6	Atlas Corp (.80)	13⅞	13¾	13¾
1	Atlas Corp war	3	3	3
1	Atlas Ply (½g)	12	12	12
1	†Austin Sil Mng	1¼	1¼	1¼
3	†Automat Prod	9⅞	9½	9¾
4	†Auto V Mach (½a)	7¼	7¼	7¼
.10	†Axton Fis A (3.20)	47¾	47¾	47¾
	— B —			
3	†Berkey & Gay F	2⅛	2⅛	2⅛
14	†Berkey&GayF war	⅞	13/16	⅞
.25	†Bickfords pf (2½)	36	36	36
1	†Black & Decker	23⅞	23⅞	23⅞
6	†Blue Ridge (.10g)	3	3	3
.10	Bohack 1st pf	56	56	56
9	Bower R Bear (1)	28	26⅞	27¾
2	Braz T & L (.30g)	11¾	11¾	11¾
2	†Bridgpt Mach	19½	19	19
.10	Bridgpt M pf (6¼k)	108	108	108
1	Brill B	2¾	2¾	2¾
.50	Brill pf	37	37	37
.50	Brit Col PowA(1.60)	29½	29	29½
1	Brown Co pf	11	11	11
9	Brown F Dist rts	½	1/16	1/16
1	Bruck Silk M (.70g)	8⅜	8⅜	8⅜
2	Buf N&EP pf (1.60)	25¾	25⅝	25¾
14	†Bulova Wat pf	75	72	73½
.75	Bunk Hill & S (2a)	81¾	81⅛	81¾
1	Butler Bros	10¾	10¾	10¾
	— C —			
1	Can Marc Wire	1⅞	1⅞	1⅞
4	Carib Syn	2⅜	2⅜	2⅜
79	Carrier Corp	17⅛	16	17
1	†Casco Prod	16	16	16
4	†Catalin Am	9¾	9⅝	9¾
.25	Celanese 1st pf (7)	102¾	102¾	102¾
2	Cen & Sw Ut	2¼	2¼	2¼
3	Cen St El	2¼	2⅛	2⅛
.50	Cen St E 7 pf	50	50	50
2	†Centrif Pi (.40)	5	5	5
5.50	Chi Flex Shaft (2a)	51⅝	51½	51⅝
92	Cities Service	4¼	4⅛	4¼
2	Cities Service pf	58⅞	58⅞	58⅞
2	City Auto Stpg (.60)	15½	15½	15½
8	†Cleve Tract	8⅞	8½	8⅝
2	Club Al Uten	2⅛	2⅛	2⅛
2	Colts Pat F (1¼)	50	49½	50
1.25	Colum G&E pf (5)	106	106	106
20	Colum O & G	3⅛	3	3
1	†Comwlth Distrib	1⅜	1⅜	1⅜
3	†Comwlth Edis (4)	108	107	108
12	Comwlth & So war	⅜	⅜	⅜
4	†Comm Wat Svc	2	2	2
11	†Cons Airc	19¼	19	19
2	Cons Cop Min	4⅜	4¼	4¼
1	†Cons G&EBal(3.60)	92	92	92
2	Cont Roll & Stl Fdy	12	12	12
43	†Cooper-Bess	20¼	19⅝	20¼
1	†Cooper-Bess pf	48⅞	48⅞	48⅞
2	†Cord Corp	4	4	4
3	†Cosden Oil Mo	3	3	3
7	Crane Co	35⅜	34¾	35⅜
4	Creole Pet (¼g)	21	21	21
11	†Croft Brewing	¾	11/16	11/16
6	†Crown C Pet	1⅞	1¾	1⅞
1	†Crown Drug (.20g)	4¼	4¼	4¼
4	†Cusi Mex	¾	¾	¾
	— D —			
1	†Derby Oil	4	4	4
5	Detroit G Ir (.10g)	17⅛	16⅞	17
4	Dictograph (.15g)	20¾	20½	20½
2	†Doehl D Cast(½g)	34¾	34½	34¾
1	Dow Chem (2.40)	115	115	115
.20	Draper Corp (2.40a)	70	70	70
1	Duval Tex	6¾	6¾	6¾
	— E —			
2	Eagle Pich Ld(.10g)	10⅛	10⅛	10⅛
1	East G&F 6 pf (6)	61½	61½	61½
.50	East G&F pr pf(4½)	73¼	73	73¼
4	†Easy W M B(½a)	12¾	12⅝	12¾
2	†Eisler Elec	3¼	3¼	3¼
103	El Bond & Sh	22	21⅝	21⅝
2	El Bd & Sh pf (6)	84	83	84
2	El Pow As A	9	9	9
1	Emp G & P 7 pf	62½	62½	62½
.25	Emp G&F 6½ pf	61⅝	61⅝	61⅝
1	Emp G & F 6 pf	62½	60½	62½
2	Emsco D&Eq (1)	19	18½	18½
9	†Equity Corp	2	1⅞	1⅞
1	†Europ El deb rts	⅜	⅜	⅜
1	†Ex-celloA&T (.15g)	17⅞	17⅞	17⅞
	— F —			
1	†Fairchild Av	6½	6½	6½
11	†Falstaff Brew	9	8½	8¾
1	†Fanny Far (½)	16	16	16
1	†Fansteel	12	12	12
3	Fedders Mfg (1½)	28⅜	28¼	28½
2	†Ferro Enam (1)	35½	35⅛	35½
3	†Fidelio Brew	½	½	½
2	Fisk Rub	6⅜	6⅜	6⅜
1	Ford M Can A (¾g)	20¼	20¼	20¼
1	Ford M Can B(¾g)	25⅞	25½	25⅞
6	Ford Mot Ltd(.181g)	8	8	8
	— G —			
.50	†Froed G cv pf(1.20)	17¾	17¾	17¾
2	Gen Firepfg (.40)	16¾	16¾	16¾
1	†Gen Out Adv pf	95	93¾	95
.20	Gen Pub S pf (5k)	80⅛	80⅛	80⅛
2	†Gen Tel (½g)	17¾	17¾	17¾
6	Glen Alden (1)	15	14⅞	15
1	Godchaux Sug B	19	19	19
3	Goldfield Con	⅛	⅛	⅛
1	Gorh Mfg vtc (1)	17¾	17¾	17¾
24	†Grand Nat Films	3⅞	3¾	3¾
2	†Greenf T & D	8⅝	8½	8½
3	†Groc Strs Prod	2⅝	2⅝	2⅝
3	Gulf Oil (½g)	85	84½	84½
	— H —			
12	†Hartman Tob	1¼	1⅛	1⅛
1	†Harvard Brew	3⅞	3⅞	3⅞
2	†Hazeltine (2g)	17⅞	17¼	17⅞
18	Holling Gold (.65a)	14	14	14
2	Holt Henry A (.10k)	12	12	12
4	†Hud Bay M&S (1)	24	24	24
5	Humble Oil (1a)	66½	66	66½
.50	†Huyler's Del pf stp	11	11	11
5	†Hygrade Fd	4	3⅞	3⅞
	— I —			
2.50	Ill P&L $6 pf	51½	51	51
.50	Ill P & L 6% pf	51	51	51
1	Imp Oil Can (½a)	20¾	20¾	20¾
1	Imp Tb Can (.35a)	13¾	13¾	13¾
4	Ind Pipe Line (.20g)	8⅛	7⅞	8
.25	Indus Finan pf	10⅜	10⅜	10⅜
.50	Ins Co N Am (2a)	74	74	74
1	†Int Hyd-El pf	11⅜	11⅜	11⅜
1	†Int Mining (.45g)	11¾	11¾	11¾
1	Int Mining war	3¾	3¾	3¾
1	†Inter Util B	1⅛	1⅛	1⅛
2	†Inter Vitamin (.40)	6¼	6	6
2	Internat Pet (1½a)	34⅜	34¼	34⅜
.50	Iron Firem vtc (1)	25½	25½	25½
3	†Irving Air Ch(1)	21	21	21
	— J —			
3	†Jacobs Co (1)	14⅜	14¼	14⅜
12	Jones & Lau Stl	43	42¼	43
	— K —			
2	Kan CityPS vtc pfA	4	4	4
2	†Kingstn Prod(.10g)	4⅝	4⅝	4⅝
5	Kirby Pet (.20g)	4½	4½	4½
	— L —			
6	Lake Shore M (4)	57	57	57
1	Lakey Fdy & M	5⅝	5⅝	5⅝
2	†Lefc Real pf (¾k)	13¼	13¼	13¼
32	Lehigh C&N (.30)	9	8¾	9
2	†Leonard Oil	¾	¾	¾
1	†Lion Oil	13½	13½	13½
1	Lit Bros	4¾	4¾	4¾
12	†Lockheed Airc	9½	9⅜	9⅜
6	Lone Star Gas(.40g)	13⅝	13⅛	13⅛
5	Long Is Lt	4⅝	4⅝	4⅝
.60	Long Is L pf (7)	90	89⅞	90
2	Long Is L pf B (6)	79	78¼	79
3	†Loudon Pack (½)	6⅞	6¾	6¾
11	†Louis L & E(.40)	12⅞	12⅜	12⅜
	— M —			
1	†Mangel Strs	6¼	6¼	6¼
.30	†Mangel pf	62	61¼	61¼
1	Mapes Con (2)	24⅝	24⅝	24⅝
1	Marion St Show	8⅞	8⅞	8⅞
1	Masonite (2a)	91¾	91½	91¾
3.50	†Mayflower As (3a)	55	55	55
1	†Mead John (3a)	103	103	103
.25	Mercant Strs pf (7)	104¾	104¾	104¾
1	†Merritt-C & S	7	7	7
2	†Merritt-C&S pf A	61	60	60
1	Mich Stl Tube P(1)	17	17	17
1	Mid St Pet A vtc	3⅝	3⅝	3⅝
1	†Molybdenum	7⅝	7⅝	7⅝
1	Montana DakotaUtil	14½	14½	14½
.75	†Moody In pt pf(3)	34	34	34
2	Mount Prod (.60)	5⅞	5⅞	5⅞
.10	Mount St T&T (8)	145	145	145
2	†Mueller Brass(.80)	35	34½	35
	— N —			
1	Nach Sprg (⅝g)	17½	17½	17½
20	†Nat Bellas Hess	2⅛	2	2⅛
2	†Nat Invest	1⅝	1⅝	1⅝
2	†Nat Rub Mch	4½	4½	4½
1	Nat Trans (.40g)	10	10	10
2	†Nehi Corp	12⅝	12⅝	12⅝
2	†Neptune Met A	10½	10½	10½
1	†Newmont M(1¾g)	84	84	84
1	NY Steam	16⅛	16⅛	16⅛
15	Niag Hud Pow	15⅛	14⅞	14⅞
30	Niag Hud A war	5/16	5/16	5/16
1	Niag ShMdB (.10g)	13½	13½	13½
1	Niles-B-P (½g)	41¾	41¾	41¾
2	†Nipissin M (½g)	2½	2⅛	2½
1	Nor Am Lt & Pow	3¾	3¾	3¾
.50	Nor Am L & P pf	59	59	59
.10	Nor I P S 6 pf (3)	80½	80½	80½
10	Nor Pipe L (.30)	8¾	8¾	8¾
12	Nor St P A	34	33½	33½
2	†Novadel-Ag (2)	36¼	36	36
3	†Okla Nat Gas	11⅛	10¾	10¾
	— O —			
5	Outbrd Mot A	17¾	17¼	17¾
2	†Overseas Sec (½g)	6⅞	6⅞	6⅞
	— P —			
1	†Pac Eastern	4¾	4¾	4¾
1	P G & E 1 pf (1½)	32½	32½	32½
2	†Pac Pub Svc	7½	7¼	7½
.50	†Pac Tin spec (2a)	34	34	34
1	†Pan-Am Air (⅝g)	54½	54½	54½
89	†Pantepec Oil	5⅛	4⅞	5
21	Pennroad	4⅝	4½	4½
.20	Pa P & L 7 pf (7)	110⅜	110¼	110⅜
1.10	Pepperell (6)	90	89	89
2	Phila Co (.80)	15⅜	15¼	15¼
1	†Phillips Pkg	11	11	11
1	†Phoenix Sec	5¾	5¾	5¾
1	Pie Bak vtc (.45g)	14½	14½	14½
1	†Pioneer Gold (.80)	7⅞	7⅞	7⅞
1	†Pitts Forg	11¼	11¼	11¼
.40	Pitts Lake E (2½a)	85⅞	85	85⅞
2	Pitts Pl Gl (4g)	133½	133½	133½
21	Powd & Alex (.60)	9⅝	9	9½
2	Premier Gld (.12a)	3¼	3⅛	3¼
1	Pressed Met (1½)	28⅜	28⅜	28⅜
1	Pressed Met rts	¾	¾	¾
3	Prosperity B	14	13	14
.30	Pub S Ind $7 pr pf	55¾	55¾	55¾
2	P S P 5 pf (1¼k)	82¼	81¾	82
4.50	Pug Sd P 6 pf	40⅞	39	40⅞
1	Pyrene (.40g)	7¼	7¼	7¼
	— Q —			
1.75	Quebec Pow (1)	19¾	19¾	19¾
	— R —			
1	†Reed Roll B (.80a)	27	27	27
1	Reynolds Inv	2⅛	2⅛	2⅛
1	Rice Stix Dry Gds	9¾	9¾	9¾
38	Rich Oil pf	1⅛	1	1
10	†Root Pet (¼g)	15¾	15⅜	15¾
1	†Russeks F Ave (1)	23⅛	23⅛	23⅛
1	†Rustless I & S	5⅞	5⅞	5⅞
8	Ryan Cons	3⅛	3	3
	— S —			
.50	Safety Car H&L(2g)	98	97	98
2	†St Anth Gold	¼	¼	¼
8	St Regis Pap	5⅛	5	5
4	Segal Lock	2⅜	2⅜	2⅜
1	†Sel In (al ctf)(5½)	94	93	93
2	†Shattuck Denn	7	7	7
10	Seversky Airc	4	3⅞	3⅞
1	Shaw W&P (.60)	20⅛	20⅛	20⅛
2.50	Sherwin-Wms (4)	131¼	131	131
1	Shrevep El D stpd	⅛	⅛	⅛
.10	Singer Mfg (6a)	333	333	333
2	Smith Corona vtc	27⅛	27	27
2	So Penn Oil (1½a)	39⅛	39	39
1	†Spencer Ch St(.60)	9½	9½	9½
18	†St Oil Ky (.85g)	20⅜	19⅞	20
6	Stand Prod	20⅛	20⅛	20⅛
5	†Stand Sil-L (.02g)	11/16	11/16	11/16
8	Sterling Inc (.06g)	3⅝	3⅝	3⅝
12	†Sterling Brew(⅛g)	6½	6⅛	6½
1	†Stutz Mot Am	2⅜	2⅜	2⅜
4	Sullivan Mach	21½	21	21½
8	†Sunray Oil (.05g)	3¾	3⅝	3¾
12	†Sunshine Mng (2)	15⅛	15	15
9	Swiss Oil Co (.20a)	5	4⅞	5
	— T —			
5	Taggart	8¼	8⅛	8⅛
1	Tampa El (2.24)	37	37	37
6	†Tastyeast A	2½	2½	2½
2	†Taylor Dist	4⅝	4½	4½
4	Technicolor	27⅞	27¾	27¾
2	†Teck-Hug G (.40a)	6	5⅞	6
7	†Texas Gulf Prod	4¾	4⅝	4¾
2	†Texon Oil (.60)	5⅝	5½	5½
.50	†Thermoid pf	69	69	69
4	Tob Prod Exp (.10e)	4	3⅞	4
1.50	Todd Ship (2)	49	47	49
1	†Tom Mo Dist (½s)	8½	8½	8½
2	Tonopah Min (.03g)	⅛	⅛	⅛
1	†Trans-Lux (.20)	3⅞	3⅞	3⅞
5	†Tri-Cont war	2⅞	2¾	2¾
1	Tubize Chat	8	8	8
1	†Twin Coach (.20g)	14	14	14
	— U —			
1	Un Gas C (.22½g)	11½	11½	11½
1	Unit Corp war	1⅞	1⅞	1⅞
28	United Gas	7¼	6⅞	7¼
5	Unit Gas war	1⅝	1½	1⅝
3	Unit Gas pf (1¾k)	114	114	114
2	Un Lt & Pow A	7	7	7
2	Un Lt & Pow B	7⅞	7⅞	7⅞
6	Un Lt & P cv pf	57¾	56	56
3	†U S & Int Sec	2⅛	2⅛	2⅛
5	†U S Foil B (.60)	14⅝	14½	14½
4	†U S Lines pf	2½	2½	2½
1	Unit Stores vtc	1	1	1
4	Unit Verde E (⅜g)	3⅝	3⅝	3⅝
52	†Unit Wall Paper	4⅛	4	4
2	Utah Apex M	1⅛	1⅛	1⅛
.50	Ut P&L pf (2 1-3k)	77½	77½	77½
48	Util Power & Lt	1⅝	1½	1⅝
1	Ut P&L pf	3⅞	3⅞	3⅞
	— V —			
.20	Virginia P S pf (7)	91½	91½	91½
	— W —			
3	†Wayne Pump	32⅝	32⅝	32⅝
2	†West Va C & C	3⅛	3⅛	3⅛
2.50	West A S A (3)	59	58½	59
1	†Westvaco C pf (7)	101⅝	101½	101⅝
6	Wms Oil-O-M (¼g)	15⅛	14¾	14¾
58	Wright Harg (.40a)	8	7⅞	7⅞
	— Y —			
1	†Yukon Gold	2	2	2

Curb Bonds

By the Associated Press.

DOMESTIC BONDS.

Sales in $1,000.		High	Low	Close
	— A —			
6	Ala Pow 4½ '67	88¼	88⅛	88¼
14	Am G & E 5 2028	107⅛	107	107⅛
2	Am P & L 6 2016	100¾	100¾	100¾
30	Appal El Pw 5 '56	106⅛	106⅛	106⅛
9	As Elec 4½ '53	60¾	60¼	60½
85	As G & E 5 '68	50½	50	50½
100	As G&E 5 '58	50½	49⅝	50½
2	As G&E 4½ '49C	47	46⅝	47
5	As T&T 5½ '55A	87	87	87
	— B —			
6	Baldw L 6 '38 xw	95	94	94
10	Bald L 6 '38 xw stp	95	95	95
9	Birm El 4½ '68	96½	96¼	96¼
	— C —			
2	Can Pac 6 '42	112⅞	112⅞	112⅞
2	Caro P&L 5 '56	104¼	104¼	104¼
21	Cen Ill PS 4½ '67F	102½	102½	102½
11	Cen P&L 5 '56	95	94½	95
11	Cen St El 5½ '54	71	70½	70½
17	Cen St P&L 5½ '53	71	70¾	71
33	Cities Ser 5 '50	81⅞	81⅜	81¾
4	Cit S P&L 5½ '49	77¾	77	77⅞
3	Cit S Pw 5½ '52	77½	77⅛	77½
11	†Comw'l Ed 4 '81F	107¼	107	107¼
20	Commun P&L 5 '57	77¼	76½	76½
24	Cont G&E 5 '58 A	94⅞	94⅛	94⅞
	— D —			
15	Det C Gas 5 '50 B	106	105⅞	106
	— E —			
5	Elec P&L 5 2030	88⅛	88	88⅛
	— F —			
5	Fed Water 5½ '54	93½	93½	93½
16	Fla P&L 5 '54	97½	97¼	97½
	— G —			
5	Gatin P 5 '56	100	99½	99½
2	Gen Pub Ut 6½ '56	91⅝	91⅝	91⅝
12	Gen W Wk 5 '43 A	93⅛	92⅛	93
7	Geo Pow 5 '67	101¾	101⅝	101¾
1	Glen Ald Coal 4 '65	87⅜	87⅜	87⅜
	— H —			
4	Hall Pr 6 '47 A stp	95⅞	95	95⅞
	— I —			
18	Ill Pow & L 5 '56 C	101⅜	101⅜	101⅜
5	Ill Pow & L 6 '53	105¼	105	105¼
5	Ind Svc 5 '50	75	74⅞	75
19	Ind P&L 5 '57 A	106	105⅞	105⅞
4	†Int Sec Am 5 '47	99	98½	98½
2	Inters Pow 6 '52	65	65	65
11	Inters Pow 5 '57	74¼	73½	73⅞
	— J —			
10	Jer CenP&L4½ '61C	106	105¾	105¾
	— K —			
1	Ky Util 5 '69 I	98¾	98¾	98¾
2	Ky Util 5 '61 H	99	98¾	99
1	Kop Gas & C 5 '47	103¾	103¾	103¾
	— M —			
6	Minn P&L 4½ '78	101⅞	101¾	101⅞
7	Miss Pow 5 '55	92⅝	92½	92⅝
	— N —			
5	Nat P&L 5 2030 B	95½	95½	95½
17	Nat Pub S 5 '78 ctf	35	34½	34½
3	Nevada Cal E 5 '56	97½	97½	97½
4	N Eng G&E 5 '50	73¾	73¾	73¾
1	N Eng G&E 5 '47	74¼	74¼	74¼
5	N Eng Pow 5 '48	97½	97½	97½
1	N Y St E&G4½ '80	103¼	103¼	103¼
	— O —			
10	Okla G&E 5 '50	105⅜	105¼	105¼
	— P —			
3	Pac P&L 5 '55	89⅞	89¾	89⅞
3	Pen Cen P&L 4½ '77	104¼	104¾	104¾
4	Peo Gas L&C 4 '81B	97¾	97¾	97¾
24	Peop L&P 5 '79	19½	19¼	19½
2	Pied El 6½ '60 A	61⅛	61⅛	61⅛
5	†PubSNIll 4½ '81F	103½	103¼	103¼
4	Pug Sd P&L5½ '49	95¾	95⅛	95⅛
8	Pug SdP&L4½ '50D	85½	85⅜	85½
	— S —			
1	S E P&L 6 2025A	109	109	109
3	Southern NatG6 '44	103¾	103½	103½
6	Stand G&E 6 '51	84	83⅝	83⅝
2	Stand P&L 6 '57	78⅞	78⅜	78⅜
	— T —			
2	Tex P&L 5 '56	105½	105½	105½
2	Twin CRT 5½ '52A	86⅝	86½	86½
	— U —			
1	Un L&P 6½ '74	93	93	93
6	Un L&Ry 5½ '52	94½	94⅛	94½
	— V —			
1	Virg P S 5½ '46 A	101⅞	101⅞	101⅞
	— W —			
5	West Newsp Un 6 '44	66⅞	66½	66⅞
23	West Tex Ut 5 '57A	95⅜	95	95¼
	FOREIGN BONDS.			
2	Com Pvt Bk 5½ '37	53⅛	53⅛	53⅛
2	Ger C Mun 6 '47	24	24	24

Total stock sales yesterday, 181,000 shares; year ago, 365,670 shares. Total bond sales yesterday, $1,300,000; year ago, $4,426,000.

†Officially listed on application by the corporation.

Other securities are admitted to dealing as "unlisted" on application of a regular member and approval by the listing committee and the board of governors.

Rates of dividends in the foregoing table are annual disbursements based on the last quarterly or semiannual declaration. Unless otherwise noted, special or extra dividends are not included.

XD—Ex dividend. EX—First sale since ex dividend date or dates. XR—Ex rights. (a) Also extra or extras. (b) Including extra or extras. (e) Paid last year. (f) Payable in stock. (g) Declared or paid so far this year; no regular rate. (h) Cash or stock. (k) Accumulated dividend paid or declared this year. (ur) Under rule. (ww) With warrants. (xw) Without warrants.

DIED.

ALEXANDER, AUGUSTA. On Monday, August 24, 1936, at her residence, 2001 Sixteenth street northwest, AUGUSTA ALEXANDER, widow of Douglas Alexander and devoted grandmother of Augusta and Louise Alexander. Services at the S. H. Hines Co. funeral home, 2901 14th st. nw., on Wednesday, August 26, at 10 a. m. Relatives and friends invited. Interment Oak Hill Cemetery.

ANDERSON, JOHN H. On Monday, August 24, 1936, JOHN H. ANDERSON, beloved son of Phina and the late John H. Anderson, brother of Bernard Anderson. Funeral services at W. W. Chambers Co. Southeast funeral home, 512 11th st. se., on Wednesday, August 26, at 2 p. m. Relatives and friends invited. Interment Arlington National Cemetery.

BENTLEY, KATE DART. On Saturday, August 22, 1936, KATE DART BENTLEY, the beloved aunt of Mrs. Ida M. Duff, of Bridgeport, Conn. Funeral services at the W. W. Chambers Co. Southwest funeral home, 517 11th st. se., on Tuesday, August 25, at 1 p. m. Relatives and friends are invited. Interment Oak Hill Cemetery.

BRIGHT, CAROLYN A. On Friday, August 21, 1936, at the residence of her daughter, Mrs. Arthur Wright, of Lake Worth, Fla., CAROLYN A. BRIGHT, widow of James W. Bright, sr., and mother of Thomas A. Bright, of Washington, D. C. Interment at Berryville, Va.

CHAMBERS, ANDREW MAXWELL. Suddenly, on Friday, August 21, 1936, at Cumberland Memorial Hospital, Cumberland, Md., ANDREW MAXWELL CHAMBERS, father of Maxwell E. Chambers, of Helena, Mont., and brother of Miss Nellie Chambers, Mrs. Charles B. Hackley and Senora Lennie C. De-Eckart. Funeral services at the W. W. Chambers Co. funeral home, 1400 Chapin st. nw., on Tuesday, August 25, at 2 p. m. Relatives and friends are invited. Interment Arlington National Cemetery.

DOERMANN, ROSAMOND. On Sunday, August 23, 1936, at Long Beach, Calif., ROSAMOND DOERMANN, the beloved wife of the late Rev. J. E. A. Doermann and mother of the Rev. J. E. A. Doermann, jr., of Long Beach, Calif., and Dr. Frederick Doermann, of New York City. Funeral services at Grace Lutheran Church, 16th and Varnum sts. nw., on Friday, August 28, at 11 a. m. Interment Prospect Hill Cemetery. Services by the W. W. Chambers Co.

DU COMB, DELLA R. On Saturday, August 22, 1936, after a long illness, DELLA R. DU COMB, of 1213 O st. nw., aged 63 years, beloved wife of John F. Du Comb. Funeral services Wednesday, August 26, at 10 a. m., at Hysong's parlors, 1300 N st. nw. Relatives and friends invited. Interment Westminster Cemetery, Philadelphia, Pa.

FRANKLYN, MARGARET M. On Monday, August 24, 1936, at Georgetown University Hospital, MARGARET M. FRANKLYN, of 1743 Church st. nw., beloved wife of William F. Franklyn and sister of Mrs. Frank P. Gilliam, Miss Josephine and Nora O'Donnell, of Washington, D. C., and Mr. John O'Donnell, of Chicago, Ill. Funeral notice later.

GLASCOE, JOSEPH. On Sunday, August 23, 1936, JOSEPH GLASCOE, the beloved son of Raymond and Elsie Glascoe. Funeral services at his parents' residence, 1331 K st. se., on Wednesday, August 26, at 2 p. m. Relatives and friends invited. Interment Congressional Cemetery. Services by the W. W. Chambers Co. Southeast funeral home.

GROVES, THOMAS C. On Sunday, August 23, 1936, THOMAS C. GROVES. Funeral services at the W. W. Chambers Co. Southeast funeral home, 517 11th st. se., on Tuesday, August 25, at 10:30 a. m. Interment Glenwood Cemetery.

HARDESTY, KATHERINE B. On Monday, August 24, 1936, KATHERINE B. HARDESTY, beloved mother of Mrs. Annie Laurie Sommers and Kathryn Hardesty. Funeral services at the S. H. Hines Co. funeral home, 2901 14th st. nw., on Wednesday, August 26, at 10 a. m. Interment Mount Olivet Cemetery.

HOUSER, HOWARD A. On Sunday, August 23, 1936, at the residence of his brother-in-law, P. L. McWhorter, of Fairfax, Va., HOWARD A. HOUSER, husband of the late M. Virginia McWhorter Houser, son of Emma and the late James Henry Houser. Remains resting at the S. H. Hines Co. funeral home, 2901 14th st. nw. Services at Rock Creek Episcopal Church, Rock Creek Cemetery, on Tuesday, August 25, at 10:30 a. m. Interment Rock Creek Cemetery.

JOHNSON, MARY FRANCES. Entered into eternal life on Sunday, August 23, 1936, at Providence Hospital, MARY FRANCES JOHNSON, the beloved wife of Capt. Leonard H. Johnson, of 1419 Pennsylvania ave. se., and mother of Richard, Wallace, Leonard H., jr., Lloyd and Marian Johnson and Mrs Edna Thornton and Mrs. Dorothy Mattingly and the late Frances Johnson. Funeral from the W. W. Chambers Co. Southeast funeral home, 517 11th st. se., on Wednesday, August 26, at 10 a. m., thence to the Church of Nativity, 14th and Massachusetts ave. se., where services will be held at 10:30 a. m. Relatives and friends are invited. Interment Arlington National Cemetery.

KIDWELL, DELLA EVELYN—On Monday, August 24, 1936, at the residence of her son, Capt. G. B. Kidwell, Fort Myer, Va., DELLA EVELYN KIDWELL, wife of the late Joseph Ashby Kidwell. Services in the chapel at Fort Myer, Va., on Wednesday, August 26, at 11 o'clock a. m., followed by interment at Merrifield, Va. Relatives and friends invited to attend.

DIED.

LEONARD, JOHN D. On Monday, August 24, 1936, at his residence, 1755 Euclid st. nw., JOHN D. LEONARD, beloved husband of Agnes Reagan Leonard and brother of Elizabeth P. Leonard. Funeral notice later.

MARTIN, GRANDON B. Suddenly, on Saturday, August 22, 1936, at 3 p. m., at his residence, 1320 35th st. nw., GRANDON B. MARTIN, the beloved husband of Rose Stohlman Martin. Funeral services at the above residence on Tuesday, August 25, at 2 p. m. Interment Oak Hill Cemetery. Kindly omit flowers. Services by the W. W. Chambers Co.

MOUNTZ, SAMUEL J. The members of the Washington Council, No. 224, Knights of Columbus, are advised of the sudden death in Baltimore, Md., on Sunday, August 23, 1936, of Brother SAMUEL J. MOUNTZ, of 1609 Lawrence st. ne., and are requested to attend the funeral services at St. Anthony's Church at Brookland, D. C., on Wednesday, August 26, at 11 a. m. The members will meet at his late residence on Tuesday, August 25, at 8 p. m., for recitation of prayers for the deceased.
(Signed) JULIAN T. CROMELIN, Grand Knight.
DR. A. D. WILKINSON, Financial Secretary.

PHILLIPS, L. Z. On Saturday, August 22, 1936, at Walter Reed Hospital, L. Z. PHILLIPS, beloved husband of Katherine Phillips. Remains resting at the W. W. Chambers Co. funeral home, 1400 Chapin st. nw., until Tuesday, August 25, at 11 a. m. Relatives and friends invited. Interment Arlington National Cemetery.

RICHARDS, ELLEN. Suddenly, on Friday, August 21, 1936, ELLEN RICHARDS, beloved daughter of the late James H. and Ellen D. Richards. Remains resting at her late residence, 1610 Webster st. nw. Services at Christ Episcopal Church, 622 G st. se., on Tuesday, August 25, at 2 p. m. Interment private.

SAMPSON, ELIZABETH BURLING. On Monday, August 24, 1936, at the residence of her son, 4622 32d st. north, Country Club Hills, Clarendon, Va., ELIZABETH BURLING SAMPSON, wife of the late Rear Admiral William T. Sampson. Notice of funeral later.

SHELTON, WILLIAM FRANKLIN. Suddenly, on Sunday, August 23, 1936, at his residence, 1240 I st. se., WILLIAM FRANKLIN SHELTON, beloved husband of Laura Shelton and father of Mrs. Violet T. Rudasill. Funeral services at his late residence on Wednesday, August 26, at 2 p. m. Relatives and friends invited. Interment Arlington National Cemetery. Services by W. W. Chambers Co. Southeast funeral home.

SILBER, BLANCHE MARTIN. On Monday, August 24, 1936, BLANCHE MARTIN SILBER, beloved wife of Ernest L. Silber and devoted mother of Mary S. and Virginia R. Silber. Services at the S. H. Hines Co. funeral home, 2901 14th st. nw., on Wednesday, August 26, at 1 p. m. Relatives and friends invited. Interment private.

WHITE, CHARLES E. On Monday, August 24, 1936, at Providence Hospital, CHARLES E. WHITE, beloved husband of Jannettie Carroll White, of 1625 U st. se. Funeral from the chapel of Thomas F. Murray & Sons, 2007 Nichols ave. se., on Wednesday, August 26, at 1 p. m. Services at Christ Episcopal Church, Clinton, Md. at 2 p. m. Relatives and friends invited. nIterment church cemetery.

WIMSATT, ALMA C. On Sunday, August 23, 1936, at her residence, 208 8th st. sw., ALMA C. WIMSATT, beloved wife of the late William C. Wimsatt. Services at St. Dominic's Church on Tuesday, August 25, at 10 a. m. Relatives and friends invited. Interment (private) at Rock Creek Cemetery. (Please omit flowers.)

FUNERAL DESIGNS.

GUDE BROS. CO., Florists
1212 F STREET. NAtional 4276.

GEO. C. SHAFFER
Expressive Floral Tributes. Moderate prices. Open eve. & Sun.
900 14TH ST. NW. Phone: Nat.0106

FUNERAL DIRECTORS.

JAMES T. RYAN
317 PA. AVE. SE. ATlantic 1700.

CHAS. S. ZURHORST CO.
301 EAST CAPITOL ST. LINCOLN 0372.

J. WILLIAM LEE'S SONS CO.
FUNERAL DIRECTORS
CREMATORIUM

FRANK GEIER'S SONS CO.
1113 SEVENTH ST. N.W. Modern Chapel
Telephone NATIONAL 2473

For Reference
ASK YOUR NEIGHBOR
$75
No Extras!
For a Regular $150 Funeral
WASHINGTON'S LOWEST PRICES
$75 to $200 and up
DEAL
Funeral Home
Phone Li. 8200-8201

Because . . .
Chambers
Is One of the Largest Undertakers in the World
We Can Offer This
FINE FUNERAL COMPLETE

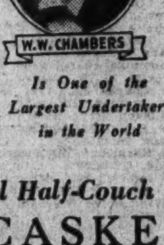

Is One of the Largest Undertakers in the World

Including This Beautiful Half-Couch CASKET FOR ONLY $165

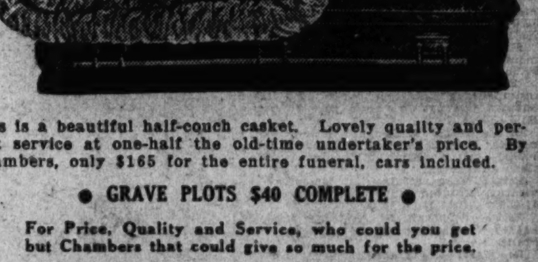

This is a beautiful half-couch casket. Lovely quality and perfect service at one-half the old-time undertaker's price. By Chambers, only $165 for the entire funeral, cars included.

● GRAVE PLOTS $40 COMPLETE ●

For Price, Quality and Service, who could you get but Chambers that could give so much for the price.

In Case of Death Call

The Greater Chambers Co.

THREE FUNERAL HOMES

7 Chapels, 14 Parlors, 40 Assistants, 25 Cars, Hearses and Ambulances. Everything you expect for Modern Burials.

1400 Chapin St. N.W. Call COlumbia 0432 | 918 Cleveland Ave., Riverdale, Md. Call Greenwood 1221 | 517 11th St. S.E. Call ATlantic 6700

DIRECTORY of the CAPITAL'S MOST DESIRABLE APARTMENTS

Legal Record

DISTRICT COURT.
Motions Assignment.
Justice James M. Proctor.

National Capitol Lodge, No. 980, etc., vs. Nacalo Association, Inc., et al; motion to dismiss.

Rice vs. Railway Audit & Inspection Co., et al; rule.

Prager vs. Freund Plumbing & Heating Co., et al; rule.

Goodacre vs. Straschein; rule.

Moses vs. Moses; rule.

Motions Court Proceedings.
Justice J. M. Proctor presiding.

Catherine M. Turner vs. William J. Turner; J. A. Marshall appointed to defend.

Re: June Lee Taylor; order legalizing adoption.

Millie Kahanov vs. National Metropolitan Bank, et al; decree substituting trustee.

Re: Irene H. Corrigan; order ratifying report of auditor.

Re: Thomas E. Reinburrow; order referring cause to auditor.

Sallie M. Souders vs. Wallace L. Souders; rule returnable August 18.

Caroline Bruegger, et al; order authorizing renewal of loan.

Francis L. Neubeck, et al, vs. James P. Curran; order authorizing investment.

D. C. to use Hydroseal Waterproofing Co. vs. National Construction Co.; consent dismissal.

D. C. to use the Philip Carey Co. vs. U. S. Casualty Co.; consent dismissal.

D. C. to use the Cambridge Wetley Co. vs. U. S. Casualty Co.; consent dismissal.

Moses vs. Moses; rule continued August 25.

Cullinane vs. Cullinane; rule continued August 27.

May E. Norton vs. Cornelius J. Norton; rule returnable September 11.

Hartford Accident & Indemnity Co. vs. Robert J. Hoage; final decree on mandate.

Associates Investment Co. vs. Joseph T. Steuart; rule returnable first Tuesday.

William C. Gilbert et al vs. Mt. Vernon Savings Bank et al; consent dismissal.

Clara V. Dalbey et al vs. Howard B. Yost, executor; order authorizing investment.

Warilla Richards vs. Eugene F. Richards; rule returnable two days, etc.

Florence G. Mattox vs. Porter L. Mattox; order granting leave to amend.

Tucker vs. Tucker; rule continued September 10.

Elsie S. Wright vs. William J. Wright et al; decree for custody and maintenance.

Helen E. Williams vs. Webster J. Williams; decree alimony pendente lite.

Mary K. Sullivan vs. George B. Sullivan; rule continued August 27.

Betty Meader vs. Clark; Harry J. Daly appointed to defend.

Anna Warner vs. Hurlous Warner; William K. Teepe appointed to defend.

Irving Efrom vs. Ida Efrom; William J. O'Mahony appointed to defend.

Margaret Lipscomb vs. Willie D. Lipscomb; William W. Stickney appointed to defend.

Mildred E. Ellis vs. Joseph I. Ellis; Fred J. Icenhower appointed to defend.

Re: Vincenzo DePoala et al; decree changing names.

Millie Green vs. Ethel F. Hofstetter; order appointing trustee to sell, etc.

Walter C. English vs. Pioneer Novelty Distributing Corporation; order continuing motion, etc.

National Conference on Legalizing Lotteries, Inc., vs. James A. Farley; injunction pendente lite.

Southern Nevada Power Co. vs. Harold L. Ickes; preliminary injunction.

Gyda Plaisted vs. Bosworth A. Plaisted; rule returnable August 27.

Sophie Segal vs. Stanley M. Segal; rule returnable August 31.

Re: David J. Hill; order of ratification.

Re: Joseph L. Reeves; order approving auditor's report.

Re: Effie B. Creager; order approving auditor's report.

Virginia C. Herring vs. Eugene Herring; order suspending order of commitment.

Central Hanover Banking & Trust Co. et al vs. Wardman Real Estate Properties, Inc.; order discharging rule.

Edwin J. Stephens, jr., vs. Victor B. Rench; damages, $25,000. Attys., William H. Collins, P. Bateman Ennis.

Barber & Ross Co. vs. Whitty Co., Inc.; account, $3,504.36. Atty., Raymond Gittelman.

Clark Taylor vs. David A. Hildebrand; damages, $25,000. Atty., Albert F. Adams.

Clark Taylor vs. National Trucking & Storage Co.; damages, $25,000. Atty., same.

Mrs. Pecus Lafsky vs. Joe Ottenberg; damages, $5,000. Attys., Blanken & Blanken.

Henry O. Porfield vs. F. J. Lehnert; damages, $25,000. Atty., Nathan A. Dobbins.

Edith P. Dixon vs. George Davis; damages, $5,000. Atty., Otho D. Branson.

Mechanic's Lien.

Bruce S. Branson, etc., vs. Maxine D. Seals; lot 45, square 3142, 4614 Kansas ave. nw., $40.

Equity Suits.

Carl F. Lauenstein vs. Conway P. Coe, commissioner of patents; letters patent. Atty., Spencer B. Michael.

William Estep et al. vs. Better Business Bureau of Washington; injunction. Attys., F. Regis Noel, John L. Greene, Harold H. Shaller.

Edith Taylor Bassford vs. Homer C. Bassford; absolute divorce. Attys., J. Burke Walsh and T. Gillespie Walsh.

Clarissa Mary Hook vs. Charles W. Hook; maintenance. Atty., N. C. Turnage.

Helen Richards vs. Silas Richards; maintenance. Atty., George A. Parker.

Alfred G. Anderson vs. Mildred Anderson; absolute divorce. Atty., Charles Walker.

Elizabeth G. Lennon vs. Louis G. Lennon; absolute divorce. Atty., M. F. O'Donoghue, Lawrence J. Mills, jr.

William J. Panzer vs. Celia M. Panzer; absolute divorce. Atty., Ralp A. Cusick.

Frank Niepold, executor, etc., vs. Johannes Sparenreyk et al.; to construe will. Atty., Chapin S. Bauman.

Gyda Plaisted vs. Bosworth Plaisted; maintenance. Atty., John J. O'Brien.

Nellie B. Kappel vs. William A. Kappel; absolute divorce. Atty., Harry H. Bettelman.

Sophie Segal vs. Stanley M. Segal; maintenance. Attys., Richard C. Handwerk, Chas. J. King.

William J. Steinbaugh, jr., vs. Lillian E. Steinbaugh; absolute divorce. Atty., Jos. D. DiLeo.

Hettie C. England vs. David J. England; absolute divorce. Atty., same.

Maurice B. White vs. Ruth White; absolute divorce. Atty., Henry Gilligan.

Beatrice Lichtman vs. Jacob Lichtman; absolute divorce. Atty., Rosale B. Gerber.

Bankruptcy Petition.

David MacDonald Wallace; voluntary; assets, $60; liabilities, $10,516.10. Atty., James T. Crouch.

Probate Proceedings.
Justice Proctor, presiding.

Estate John F. Conaway; sale securities ordered. Attys., Caywood & Partridge.

Estate George F. Havell; will filed, dated Nov. 7, 1932.

Re John A. Betzman; expenditures authorized. Atty., P. Warren.

Re Mary DeHaven Allen et al.; David P. Allen appointed guardian of estate; bond, $4,000. Atty., L. H. Barnes.

Estate Charles P. Lowe; letters testamentary granted Louise Lowe; special bond, $1,000. Atty., H. L. McCormick.

Estate Erma E. McKnett; will filed, dated Mar. 28, 1935.

Estate Katherine W. Pegan; will filed, dated Aug. 6, 1933.

Estate John Clark; letters testamentary granted John J. Clarke; bond, $1,000. Attys., Williams & Williams.

Estate Helen M. Fraser; letters testamentary granted Margaret Isabel Fraser; bond, $1,000. Atty., F. C. Tyler.

Estate Margaret E. Cole; letters testamentary granted Andrew B. Cole; bond, $500. Attys., Neubeck & Neubeck.

Estate Hannah E. Murphy; letters administration granted William F. Murdock; bond, $1,200. Atty., J. B. Carter.

Estate Catherine Hyland; letters administration granted Roland J. Hyland; bond, $1,000. Attys., Dunn & Vournas.

Estate Fannie S. Wickes; letters testamentary granted Dean R. Wickes; bond, $1,000. Attys., W. E. Barton, E. H. McCarthy.

Estate Mary V. Simpson; letters testamentary granted John H. Simpson; bond, $1,000. Atty., W. B. Gould.

Estate Jesse T. Keen; ancillary letters testamentary granted Wheeling Dollar Savings & Trust Co.; bond, $1,000. Atty., H. J. Kane, jr.

Estate Isabel McDougall; letters testamentary granted to Maud McDougall; bond, $1,000. Atty., Bright, Thompson, Hinrichs & Warren.

Estate Margaret Costello; letters testamentary granted Julia A. Costello; bond, $1,000. Atty., H. C. Espey.

Estate Zipporah S. Jemison; John L. Laskey appointed guardian ad litem. Atty., Frank Stetson.

Re. Terry D. Thompson; order for investment. Attys., Underwood & Mills & Kilpatrick.

Edwin W. Guilford, et al.; expenditures ordered. Attys., Millan & Smith.

Estate Charles S. Wilson; sale stock authorized. Atty., S. D. Willis.

Estate William H. Laughlin; fee to guardian ad litem ordered. Atty., T. M. Baker.

Estate Adele R. Parrar; fee guardian ad litem ordered. Atty., W. H. Collins.

Estate LeRoy W. Thompson; commission ordered to issue. Atty., W. F. MacCracken, jr.

Estate Emma Elizabeth Leeman; compromise of claim ordered. Atty., H. F. Leeman.

Re. Raymond E. Griffith, jr.; order for sale of bond. Atty., H. T. Jones.

Estate Luli E. Jenkins; sale ratified.

Estate Tilli Sperber; will filed dated November 9, 1935.

Estate Mary A. Lynch; will filed dated October 15, 1929.

The Weather

Today's Sun and Tide Table

(Furnished by United States Department of Commerce, Coast and Geodetic Survey.)

			A.M.	P.M.
Sun rises......5:30		High tide...	1:36	1:44
Sun sets........7:30		Low tide...	8:25	8:01

Weather Conditions.

U. S. Dept. of Agriculture, Weather Bureau, Washington, Monday, Aug. 24, 8 p. m.

Forecast for the District of Columbia—Increasing cloudiness Tuesday, possibly followed by showers by night and on Wednesday; cooler Tuesday afternoon and night; gentle shifting winds becoming moderate to fresh northerly.

For Maryland—Scattered showers, followed by cooler Tuesday; Wednesday

For Virginia—Partly cloudy Tuesday; showers and cooler Wednesday.

Conditions.

A disturbance of considerable intensity is moving eastward over southern Newfoundland, St. Georges, Newfoundland, 29.48 inches, while another disturbance is moving eastward over the St. Lawrence Valley, Father Point, Quebec, 29.66 inches, with a trough extending southwestward over the lower Lake region. Pressure is low and falling in the middle Plains and the middle Missouri Valley, Valentine, Nebr., 29.56 inches, and pressure continues low in the far Southwest, Needles, Calif., 29.62 inches. Pressure is low over northwestern Hudson Bay, Chesterfield Inlet, 29.76 inches, and over northern Alaska, Fairbanks, 29.80 inches. Pressure is relatively high over the Southeastern States, Jacksonville, Fla., 30.00 inches. The high-pressure area is moving southeastward over western Ontario, Sioux Lookout, 30.20 inches, and pressure is high and rising over northern Alberta, Fairbanks, 30.16 inches, and it continues high along the North Pacific Coast, Prince Rupert, British Columbia, 30.18 inches. During the last 24 hours there have been scattered showers over northeastern sections, the upper Ohio Valley, the middle and southern Appalachian region, in the Southern States, the northern portion of the upper Lake region and the Canadian plains. Temperatures have fallen rather generally along the northern border, but abnormally high temperatures continue in the Central Valleys and the middle and southern Plains.

Local Weather Report.

Temperature—Midnight, 82; 2 a. m., 81; 4 a. m., 80; 6 a. m., 77; 8 a. m., 81; 10 a. m., 84; 12 noon, 87; 2 p. m., 88; 4 p. m., 89; 6 p. m., 86; 8 p. m., 82. Highest, 90; lowest, 77.

Relative humidity—8 a. m., 61; 2 p. m., 53; 8 p. m., 71. Rainfall (8 p. m. to 8 p. m.), trace. Hours of sunshine, 12.6. Per cent of possible sunshine, 94.

Departures From Normal.

Accumulated excess of temperature since January 1, 1936, 221 degrees.

Excess of temperature since August 1, 1936, 81 degrees.

Accumulated excess of precipitation since January 1, 1936, 1.25 inches.

Deficiency of precipitation since August 1, 1936, .10 inch.

Precipitation.

Monthly precipitation in inches in Washington (current month to date):

Month.	1936.	Average.	Record.
January	5.87	3.55	7.09
February	3.83	3.27	6.84
March	4.47	3.75	8.84
April	1.98	3.27	9.13
May	5.78	3.70	10.69
June	2.29	4.13	10.94
July	4.07	4.71	10.63
August	3.01	4.01	14.41

Temperatures and Precipitation.

Temperatures and precipitation for 24 hours ended Monday, 8 p. m.

	Highest Mon.	Lowest Sun. night.	Mon. 8 p. m.	Rain-fall.
Washington, D. C.	90	77	82	....
Asheville, N. C.	88	66	72	....
Atlanta, Ga.	92	70	82	....
Atlantic City, N. J.	92	72	82	....
Baltimore, Md.	94	80	88	....
Birmingham, Ala.	85	72	82	0.02
Bismarck, N. Dak.	76	50	68	....
Boston, Mass.	86	74	76	....
Buffalo, N. Y.	76	64	72	....
Chicago, Ill.	96	72	86	....
Cincinnati, Ohio	96	74	82	....
Cheyenne, Wyo.	94	56	92	....
Cleveland, Ohio	86	70	80	....
Davenport, Iowa	100	76	94	....
Denver, Colo.	96	66	96	....
Des Moines, Iowa	104	68	98	....
Detroit, Mich.	90	68	84	....
Duluth, Minn.	58	56	52	0.32
El Paso, Tex.	92	68	88	....
Galveston, Tex.	82	80	82	0.22
Helena, Mont.	72	52	64	....
Huron, S. Dak.	94	58	94	....
Indianapolis, Ind.	98	78	92	....
Jacksonville, Fla.	92	76	82	....
Kansas City, Mo.	108	74	104	....
Little Rock, Ark.	90	74	86	....
Los Angeles, Calif.	86	66	78	....
Louisville, Ky.	96	78	90	....
Marquette, Mich.	58	58	52	0.14
Memphis, Tenn.	94	76	88	....
Miami, Fla.	86	80	82	0.04
Minneapolis, Minn.	96	76	76	....
Mobile, Ala.	88	78	84	....
New Orleans, La.	88	76	82	0.10
New York, N. Y.	86	68	80	1.58
North Platte, Nebr.	104	66	98	....
Omaha, Nebr.	104	70	98	....
Philadelphia, Pa.	92	76	86	0.22
Phoenix, Ariz.	106	82	102	....
Pittsburgh, Pa.	90	68	84	....
Portland, Me.	82	62	74	....
Portland, Oreg.	72	58	72	0.02
Rapid City, S. Dak.	86	56	84	....
Salt Lake City, Utah	90	70	88	....
St. Louis, Mo.	100	80	94	....
San Antonio, Tex.	100	82	78	....
San Diego, Calif.	74	66	72	....
San Francisco, Calif.	72	56	68	....
Santa Fe, N. Mex.	86	58	86	....
Savannah, Ga.	94	72	84	....
Seattle, Wash.	70	58	68	0.22
Springfield, Ill.	102	74	90	....
Tampa, Fla.	92	74	86	....
Vicksburg, Miss.	88	74	76	....

Proposals

COMMISSIONERS, D. C., WASHINGTON, August 24, 1936. Sealed proposals will be received at Room 320, District Building, until 2 o'clock p. m., September 8, 1936, for furnishing 1 road roller, 10-ton, for Highway Department, D. C. Specifications and information at Room 320, District Building. 24,25,26

COMMISSIONERS D. C., WASHINGTON, August 22, 1936. Sealed proposals will be received at Room 509, Wistrict Building, until 2 o'clock p. m., September 11, 1936, for furnishing fire hydrants for Water Division, D. C. Specifications and information at Room 320, District Building.

COMMISSIONERS D. C., WASHINGTON, August 22, 1936. Sealed proposals will be received at Room 509, District Building, until 2 p. m., E. S. T., September 9, 1936, and then publicly opened, for construction of building, etc., north side of Rhode Island avenue, at intersection of Brentwood road, between Thirteenth and Fourteenth streets northeast, for the D. C. Fire Department, to be known as Truck House No. 15. Contents, 164,000 cubic feet. Certified check for $20 payable to the collector of taxes, D. C., to insure return in good condition, should accompany each request for proposals, specifications and drawings, to the chief clerk, Engineer Department, Room 427 District Building.

Auction Sales

MONDAY, AUGUST 31, 1936—
THOS. J. OWEN & SON, Auctioneers.
1431 Eye Street Northwest.

TRUSTEES' SALE OF VALUABLE BRICK DWELLING KNOWN AS PREMISES NO. 117 C STREET SOUTHEAST.

By virtue of a certain deed of trust duly recorded in Liber No. 6776, folio 275 et seq., of the land records of the District of Columbia, and at the request of the party secured thereby, the undersigned trustees will sell at public auction in front of the premises, on MONDAY, the THIRTY-FIRST DAY OF AUGUST A. D. 1936, at TWO FORTY-FIVE O'CLOCK P. M., the following-described land and premises, situate in the District of Columbia, and designated as and being lot 33 in Moses Kelly and Alexander R. Shepherd's subdivision of lots in square 733, as per plat recorded in the office of the Surveyor for the District of Columbia in Liber R. W. at folio 73. Subject to the right of redemption by the maker of the aforesaid deed of trust, her heirs or assigns within a period of sixty days from date of sale, not excluding Sundays and holidays as provided in said deed of trust.

TERMS OF SALE: One-third of the purchase-money to be paid in cash, balance in two equal installments, payable in one and two years, with interest at five per centum per annum, payable semi-annually, from day of sale, secured by first deed of trust upon the property sold, or all cash, at the option of the purchaser. A deposit of $500.00 will be required at time of sale. All conveyancing, recording, etc., at cost of purchaser. Terms of sale to be complied with within ten days from expiration of redemption period, otherwise the trustees reserve the right to resell the property at the risk and cost of defaulting purchaser, after five days' advertisement of such resale in some newspaper published in Washington, D. C.

CHARLES A. JONES,
PAUL J. FRIZZELL,
Trustees.

P—au18,20,22,25,27,31

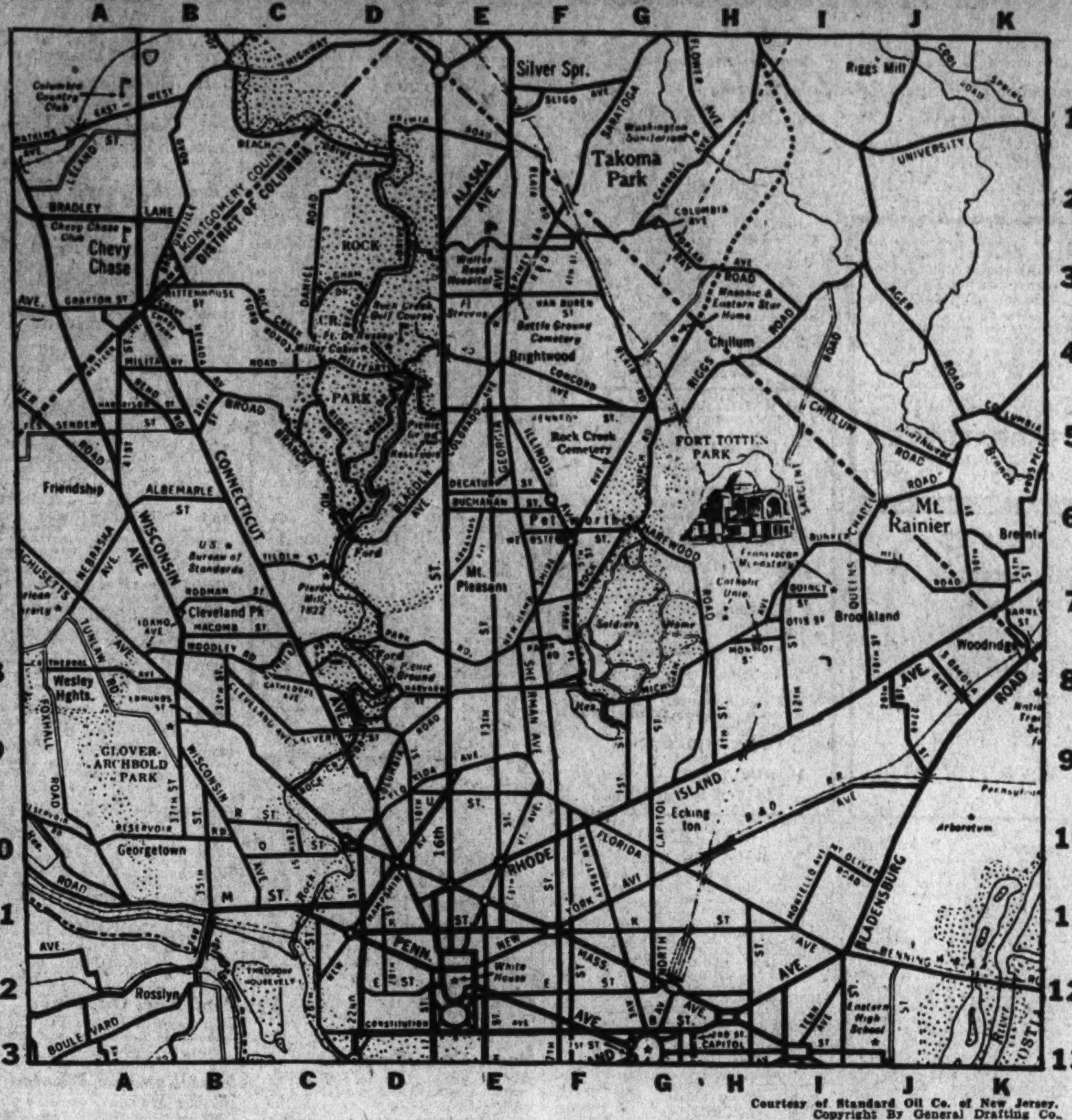

1. Find the apartment that meets your requirement—in the section in which you want to live.

2. Note the key letters and the number at the end of the ad. For example: D-5.

3. Then find the letter of the alphabet (in this case, D) at the top of the map. This means the apartment is located somewhere between the D at the top and the D at the bottom of the map.

4. Then look for the numeral (in this case, 5) at either side of the map. Where the D and 5 meet is the vicinity in which the apartment is located.

You'll Find That the Best Apartments Are Listed in the Classified Columns of The Post

Auction Sales

TUESDAY, SEPTEMBER 1, 1936—
THOS. J. OWEN & SON, Auctioneers.
1431 Eye Street Northwest.

TRUSTEES' SALE OF VALUABLE TWO-STORY FRAME AND BRICK DWELLING, KNOWN AS PREMISES NO. 3708 MORRISON STREET NORTHWEST.

By virtue of a certain deed of trust duly recorded, in Liber No. 6761, folio 111 et seq., of the land records of the District of Columbia, and at the request of party secured thereby, the undersigned trustees will sell, at public auction, in front of the premises, on TUESDAY, THE FIRST DAY OF SEPTEMBER, A. D. 1936, AT FOUR O'CLOCK P. M., the following-described land and premises, situate in the District of Columbia, and designated as and being lot 56 in the Chevy Chase Land Company's subdivision of lots in Square 1868, "Chevy Chase," as per plat recorded in the office of the Surveyor for the District of Columbia in Liber 38 at folio 189; subject to the building restriction line as shown on said plat. Subject to the right of redemption by the maker of the aforesaid deed of trust, his heirs or assigns, within a period of sixty days from the date of sale, not excluding Sundays and holidays as provided in said deed of trust.

TERMS OF SALE: One-third of the purchase money to be paid in cash, balance in two equal installments, payable in one and two years, with interest at five per centum per annum, payable semiannually, from day of sale, secured by first deed of trust upon the property sold, or all cash, at the option of the purchaser. A deposit of $500.00 will be required at time of sale. All conveyancing, recording, etc., at cost of purchaser. Terms of sale to be complied with within ten days from expiration of redemption period, otherwise the trustees reserve the right to resell the property at the risk and cost of defaulting purchaser, after five days' advertisement of such resale in some newspaper published in Washington, D. C.

CHARLES A. JONES,
PAUL J. FRIZZELL,
Trustees.

P—au19,21,22,24,25,26,28,29,31,se1

THURSDAY, SEPTEMBER 3, 1936—
ADAM A. WESCHLER & SON, Auctioneers.

TRUSTEES' SALE OF VALUABLE THREE-STORY BRICK DWELLING, NINE ROOMS AND BATH, NO. 3220 THIRTEENTH STREET N.W.

By virtue of a deed of trust recorded in Liber No. 6785, folio 549, et seq., one of the land records of the District of Columbia, and at the request of party secured thereby, the undersigned trustees will offer for sale by public auction, in front of premises, on THURSDAY, THE THIRD DAY OF SEPTEMBER, 1936, AT THREE-THIRTY O'CLOCK P. M., the following-described property in the District of Columbia, to wit: Lot 59 in James Martin's subdivision of lots in block 37, "Columbia Heights," as per plat recorded in the office of the Surveyor for the District of Columbia in Liber 35, at folio 18. Subject to the right of redemption by the maker of the aforesaid deed of trust, her heirs and assigns, within a period of sixty days from the date of sale, not excluding Sundays and holidays, as provided in said deed of trust.

TERMS OF SALE: One-third of the purchase money to be paid in cash, balance in equal installments, represented by promissory notes of purchaser payable in one and two years, with interest at five per cent per annum from day of sale, payable semi-annually, secured by first deed of trust upon property sold, or all cash, at option of purchaser. A deposit of $300 required of purchaser at sale. Examination of title, conveyancing, recording, revenue stamps and notarial fees at cost of purchaser. Terms to be complied with within ten days from expiration of redemption period, otherwise trustees reserve the right to resell property at risk and cost of defaulting purchaser, after five days advertisement of such resale in some newspaper published in Washington, D. C., or deposit may be forfeited, or without forfeiting deposit trustees may avail themselves of any legal or equitable rights against defaulting purchaser.

CHARLES A. JONES,
PAUL J. FRIZZELL,
Trustees.

Post—Aug.22,25,28,Sep.1,3.

Auction Sales

THURSDAY, SEPTEMBER 3, 1936—
ADAM A. WESCHLER & SON, Auctioneers.

TRUSTEES' SALE OF VALUABLE FOUR-STORY BRICK DWELLING, NINE ROOMS, THREE BATHS, H.-W. H., NO. 1113 K STREET NORTHWEST, WITH GARAGE.

By virtue of a deed of trust recorded in Liber No. 6824, folio 23, et seq., one of the land records of the District of Columbia, and at the request of party secured thereby, the undersigned trustees will offer for sale by public auction, in front of premises, on THURSDAY, THE THIRD DAY OF SEPTEMBER, 1936, AT THREE O'CLOCK P. M., the following-described property in the District of Columbia, to-wit: The east 9 feet front by the full depth of Lot 6 and the west 7 feet front by the full depth of Lot 5 in the subdivision by the heirs of John Davidson in Square 316, as per plat recorded in the office of the Surveyor for the District of Columbia in Liber N. K. at folio 91. Said above-described property being now known for purposes of assessment and taxation as Lot 802 in Square 316. Subject to the right of redemption by the makers of the aforesaid deed of trust, their heirs and assigns, within a period of sixty days from date of sale, not excluding Sundays and holidays, as provided in said deed of trust.

TERMS OF SALE: One-third of the purchase money to be paid in cash, balance in equal installments, represented by promissory notes of purchaser payable in one and two years, with interest at five per cent per annum from day of sale, payable semi-annually, secured by first deed of trust upon property sold, or all cash, at option of purchaser. A deposit of $300.00 required of purchaser at sale. Examination of title, conveyancing, recording, revenue stamps and notarial fees at cost of purchaser. Terms to be complied with within ten days from expiration of redemption period, otherwise trustees reserve the right to resell property at risk and cost of defaulting purchaser, after five days' advertisement of such resale in some newspaper published in Washington, D. C., or deposit may be forfeited, or without forfeiting deposit trustees may avail themselves of any legal or equitable rights against defaulting purchaser.

CHARLES A. JONES,
PAUL J. FRIZZELL,
Trustees.

P—au22,25,28,se1,3

Legal Notices

ANYONE HAVING POSSESSION OR knowledge of a will of the late John Bradshaw, 524 Lamont street northwest, is requested to communicate immediately with Raymond Bradshaw, 619 Ashland avenue, Riverdale, Md.

Business Directory

CAMERAS.

CAMERA REPAIRING. FULLER & d'ALBERT, INC. 815 10th St. N.W. Phone NAt 4712.

CARPENTER—BUILDER.

CARPENTER; store fronts, cabinets, stairs, trim, weather-stripping; day or contract; new or remodeling; reasonable. LI. 9260.

CARPET AND RUG CLEANING

RUGS DOMESTIC SHAMPOO 9x12....$3.00 8x10....$2.50
LUWIN CO., 1725 7TH ST. NO 9160.

CONTRACTORS

PAINTING-CONTRACTING — Exterior and interior. Terms if desired. Thomas Neff. Call Atlantic 1554.

ELECTRIC REPAIRS.

FOR ALL electrical repairs at reasonable prices, see Bond Electrical Co., 5405 Georgia ave. nw. GE. 3303.

FALSE TEETH REPAIRED

"While You Wait." Emers. Laboratory, Room 601, Westory Bldg., 14th and F sts. nw. Hrs., 8 to 6; Sun., 10 to 12. ME. 1833.

HOME IMPROVEMENTS.

ANY HOME improvements $1 wkly., next October. Dun-Mar Contracting Co., 312 G st. nw. NA. 1025. Eves.-Sun., PO. 2848.

Need help? Use Post Classified Ads. National 4200.

Business Directory

LAWN MOWERS.

ARE YOU READY FOR SUMMER?
LAWN MOWERS MACHINES SHARPENED
REPAIRS AND PARTS FOR ALL MAKES.
RUDOLPH & WEST CO.
1332 N. Y. Ave. N.W. NAt. 4870.

LEATHER GOODS.

Trunks—Saddlery—Harness—Luggage
All Leather Goods Repaired.
G. W. KING, JR.
511 11th St. N.W. NA. 4242

RADIO REPAIRS.

50c COMPLETE RADIO SERVICE INSPECTION 50c
ATLANTIC 1677 OR 3958.

ROOFING.

Enterprise Roofing Co.
2125 RHODE ISLAND AVE. NE. PO. 0200

ROOFING and siding, asphalt, asbestos, Rockwood insulation; 3-year payments. American Re-roofing Co., 3313 14th nw.

Lost and Found 1

FOUND IN DIAMOND CABS.
Blue hat, in Cab No. 848.
Lady's rain cape, Cab. No. 135.
One pair brown croquet gloves, Cab No. 265.
LOST AND FOUND DEPT. NO. 2868.

Personals 3

CHAMBERS CO.
One of the Largest Undertakers in the World.

HEMORRHOIDS (piles) eradicated by my own method; results effective for a lifetime or money back. Write for booklet. No drugs or surgery. DR. SOMMERWERCK, 1365 Columbia road. AD. 0388.

CHAMBERS CO.
Complete Funeral as Low as $75.

Motor Travel 10

I WANT to go to New Mexico Aug. 29. Share expenses; ref. exchanged. Call WEst 2662, Exchange 309.

LEAVING for St. Louis Thursday or Friday; one or two passengers. Reference. Box 198, Washington Post.

1936 SEDAN—Large baggage trailer if necessary; anywhere; any time; reas. Mr. Lilly, Terminal Travel Bureau, Alex. 2592.

Help—Female 11

Women—If you don't find your position in the Help Wanted Columns today—place a "Situations Wanted" Ad in The Post. A 3-line ad costs only 27 cents.

ATTRACTIVE CLERK for cleaning and dying store, experienced. Write, state salary expected. Box 192, Wash. Post.

COOK (colored), G. H. W.; stay nights; $7 week. 901 N. Y. ave. nw. (office) before 5 p. m.; reference necessary.

CURB GIRLS—Over 18 years old. Apply 5111 Georgia ave. nw.

LADIES (3), who need cash and have pleasing personality, for permanent work, paying about $20 weekly. Apply 9-12, Room 205, 1427 Eye st. nw.

SHIRT FOLDERS AND FINISHERS—Must be experienced; good wages. Apply Mr. Barry, Washington Laundry, 27th and K sts. nw.

WAITRESSES—Experienced, over 18 years. Apply 5111 Georgia ave. nw.

WOMEN (2)—Over 25 to fill vacancies with nationally known grocery company. Good appearance and reference required. Willing to work for good steady income. Experience unnecessary We train you. Apply 9 to 12 a. m. 513 K st. nw.

Help—Female 11

WOMEN, chance to earn $30 per week. We will supply you with a complete line of hosiery. Wonderful opportunity. Coronet Hosiery Co., 1333 F st. nw. Room 403.

YOUNG GIRL for waitress in soda fountain and lunch room; good references required. 1029 9th st. nw.

YOUNG LADIES, show our samples to your friends. You can easily earn $20 per week. Part time permitted. Coronet Hosiery Co., 1333 F st. nw. Rm. 403.

Help—Male 12

Men—If you can't find your position in the Help Wanted Column today—place a "Situations Wanted" Ad in The Post. A 3-line ad costs only 27 cents.

AMATEUR musicians, wanted to form music and social club. Apply by mail, Chas. McGowan, 4029 Conn. ave. nw.

BARBER, colored, to work half days or steady; white trade. 1787 Col. rd. nw.

BARBER—White, for steady job; experienced. Victor Tratani, 3412 11th st. nw.

BARBER—Steady job. 1424 North Capitol st.

BARBER—American, Southerner preferred; good worker and steady. 3551 Ga. ave.

BARBERS (2) colored; must be expert; good business. See Mrs. Scheffield only. 1077 Wis. ave.

BARBERS (2)—1st class; apply ready to work; good for $20-$25 wk. 312 9th nw

BODY AND FENDER man, fully exp.; come ready for work, 8 a. m. Grant's Auto Service, rear of 1731 K st. nw.

BOOTBLACK—For barber shop; good shoeshiner & courteous worker. 3551 Ga. ave.

BOOTBLACKS—(3), good pay, tips. 1705 Pa. ave. nw.

COUNTER MAN — Experienced. Apply Scotty's Restaurant, 3642 Georgia ave. nw.

CURB BOYS—Experienced, 18-24. Good job. Apply 5111 Georgia ave. nw.

ENGINEER—Must have license and hotel experience; state age; references and full information. Address Box 196, Washington Post.

HAVE fine Watkins routes open in Washington and vicinity for married men over 30. Good earnings, regular work. Fine chance for advancement; experience not necessary. We train you. Apply before 12 noon.
513 K St. N.W.

LAUNDRY MAN—Working foreman with hotel experience. Give refer., age and complete information. Address Box 199, Washington Post.

MAN—For electrical appliance store. Sales experience valuable. Must be satisfied to earn $25-$35 week. 724 11th st. nw.

MEN (2), of neat appearance, who can follow instructions and are willing to start in a good business at $25 weekly. Apply 9-12, Room 205, 1427 Eye st. nw

MEN—Over 30 years old; if you are out of work, see Mr. Murray. He can place you in a permanent position. Room 409, 1319 F st. nw.

MEN (Catholic)—Can use several to represent national publication in Washington and vicinity. Experience not necessary; we train you. A-1 references required. Apply 927 15th st. nw., Room 411, between 9 and 10:30 only.

MEN WANTED to sell used cars and new Fords for one of the world's largest dealers. Transportation, floor time, drawing account for those who qualify. Prefer men who have had selling experience other than automobiles. Call Wednesday between 11-1 p. m. at Capitol Motors, 1401 Pa. ave. se. Ask for Mr. Middleton.

PRESSER wanted, experienced. Apply 7346 Ga. ave. nw.

PRESSER—Experienced. Apply at once. 503 Kennedy st. nw.

RADIO SERVICE MAN—Apply in person. Lochners Radio and Sound Service, Hyattsville, Md. GR. 2683 or Hyatts. 328-J.

Help—Male 12

YOUNG MEN (4), well mannered, 18 to 22. High school graduates, free to travel; publishers circulation campaign; $60 mo. min. guaranty. Those qualifying transportation furnished, expenses advanced. C. B. Gibson, New Colonial Hotel.

MAN

Young, married, with car, not over 35, to enter special training executive position. Opportunity to earn $35 week until appointed to regular staff; will consider inexperienced man who is willing to work hard, who is ambitious and can follow instruction; no canvassing. Apply before noon, 4309 9th st. nw.

MEN.

Sell ladies' hosiery. Prices are right; commissions are big. Coronet Hosiery Co., 1333 F st. nw. Room 403.

CAB DRIVERS, new cabs available, free class for hackers' licenses. Bell Cab Co., 1317 L ST. N.W.

STEADY EMPLOYMENT.

For men of good reputation and sober habits to drive taxicabs; salary, $17.50 per week, plus commission and bonus. For detailed information, apply Union Taxicab Association, 1256 22d st. nw.

DIAMOND CABS
STUDENT INSTRUCTION
FOR TAXICAB
IDENTIFICATION CARDS
NO FEE
ON BEHALF OF THE
MEMBERS OF THE I.T.O.A.
Inc. SEE MR. JOHN ROBEY
1735 14TH ST. N.W.
8:30 A. M. TO 5:30 P. M.

Situations—Female 16

GIRL—Colored, experienced, wishes position as general house worker and plain cook. Phone Lincoln 6275.

LIBRARIAN, degrees, trained, experienced. Research, reference, cataloguing, indexing, typing. Refs. Box 194, Wash. Post.

NURSE-MASSEUSE—Good references; 3 yrs. experience. Day work preferred (free to travel). Call Lincoln 4462.

REFINED LADY wishes job as resident manager. Able to handle public as well as help. PO. 5120.

Situations—Male 17

SALES EXECUTIVE—Good organizer, proven producer, tech. and intangible lines; can direct and build force; 15 yrs. exp.; wants permn. high type connection. Address M-521, Washington Post.

YOUNG MAN, 20, light colored, desires position as valet, companion, or bellboy. High school education. NO. 4588-W.

YOUNG MAN—Colored, with college education and civil service rating desires a job or position demanding intelligence, tact and honesty. Now employed; reference. W. M. Franklin, DEc. 2793.

YOUNG married man desires position with some company where there is a good chance for promotion. Write M-531, Washington Post.

Situations—Male-Female 18

COLLEGE STUDENTS, both BOYS and GIRLS, need miscellaneous part-time jobs to earn living expenses. Call Mr. Conner, NAtional 1748.

SETTLED colored man and wife desire job in Wash. as janitor for apt. house. Wm. Hopkins, Box 25, New Market, Va.

Instructions 19

EARN MORE MONEY—Learn shorthand, typewriting, bookkeeping, calculating machine work; civil service course placement service. Inquire now. BOYD SCHOOL, 1333 F st. NAt. 2338.

SAVE TIME and money by our Individual Instruction Methods. NA. 4717. POTEET'S BUSINESS COLLEGE, 14th & I.

INVESTIGATE BEFORE YOU OBLIGATE
Save $100 or more.
COMPLETE ACCOUNTING
or
SECRETARIAL COURSE
Day or night class.
Small Groups — Better Instruction.
CAPITAL CITY COLLEGE, 817 13TH ST.
Unusual Employment Facilities.
REGISTER NOW FOR FALL CLASSES.

LEARN BEAUTY CULTURE.
WARPLYNN BEAUTY COLLEGE.
1018 Vt. Ave. NW. (Near K). DI. 1762.

WOOD'S SCHOOL
COMMERCIAL
Stenographers
Calculating Machines
POSITIONS FOR GRADUATES.
710 14th St. N.W.
MEtropolitan 0440.

Instruction Wanted 20

PRIVATE instruction wanted. Gregg shorthand; state price. Box 197, Wash. Post.

Business Opportunities 23

BARBER SHOP for sale. For information call DEcatur 5635.

BARBER SHOP—2 chair, good location; cash; to leave city. 921 10th st. nw.

BARBER SHOP—3 chairs, for sale; owner leaving town. 2421 Pa. ave. nw.

BEAUTY SALON—F st.; rent, $60; nice business; fully equipped; $650 down. Miss McCown, 1008 H st. nw.

DELICATESSEN, doing $350 wkly.; rent, $90, with 2 apts. Owner must leave town. Sacrifice, $3,500; terms. Joseph Hollander, 1008 H st. nw.

DELICATESSEN and conf., downtown, opp. school; wkly. bus., $300; price, $1,800; terms. Hollander, 1008 H st. nw.

LUNCH ROOM with beer garden and 5-room apt. Rent $100. Long lease. Price $1,500. 8504 Georgia ave., Silver Spring.

LUNCHROOM—Doing $350 weekly; beer license; rent, $50; price, $1,800, terms. Bob Hollander, 1008 H st. nw.

RESTAURANT—Liquor license; downtown; doing $1,000 weekly; must sell; $3,500 down. Bob Hollander, 1008 H st. nw.

TO BUY OR SELL—Rooming houses or other income-producing businesses, consult Mr. Alexander, Zantzinger Co., 945 K st. nw. Na. 5371.

WANTED—I desire to purchase a profitable rooming house in a good N.W. section. Can pay cash.
R. M. DE SHAZO.
1123 14th St. N.W. NA. 5520.

WE HAVE attractive propositions on restaurants, bars, grills, delicatessens, groceries, liquor and flower stores. Chattel notes purchased for cash.
GASTON-CHARUHAS (Brokers),
Selling and financing business places.
520 Woodward Building. NA. 0614

$150—Lunch; well equipped, including new style grease trap; rent, $25.

$175—Cigar, news and soft drinks; rent, $20 including heat and light.

$550—Rooming house, 8 rooms, near Mayflower Hotel; a bargain.
R. M. CURTIS. NAtional 9140.
400 Barrister Bldg. 635 F st. nw.

List your business with us.
WE HAVE FOR SALE
Rooming Houses
Restaurants
Liquor Stores.
Delicatessen and Groceries
Bar and Grills
Drug Store with Liquor.
DISTRICT SALES AND FINANCE CO.
1006 H St. N.W. NA. 1002.

Money-to-Loan 26

ADVANCE on diamonds, watches, jewelry and silverware etc.; loan $200 and over 2%; all tickets good one year. Horning's Loan Office, opposite Wash Airport.

ON diamonds, watches, jewelry, silverware, etc.; no adv. arrangements neces.; lowest interest rates. Rosslyn Co., Rosslyn, Va.

Real Estate Loans 27

REAL ESTATE DWELLING LOANS.
Insurance in all branches.
GEORGE F. HANE, INC.
1422 F St. N.W. NAt. 3984.

Wanted—To Borrow 29

QUICK AUTO LOANS
CAPITAL AUTO FINANCE SERVICE.
901 New York Ave. N.W. ME. 1355.

WANTED TO BORROW

$20,000 on $150,000 property that is now free and clear. Will pay 8% interest and pay a bonus of $1,000 for this amount for 5 years. This property is located on St. Johns River in Florida, near St. Augustine and Datona Beach and one of the finest hotel properties in entire State. Reason for loan is for extensive improvements to property within the next 60 days. Will be glad to take you in private car and have you thoroughly inspect this property to be sure your investment is safe and sound.

Write Box 4
Washington Post.

Rooms—Furnished 30

ARIZONA HOTEL, 310 C st. nw., one block off Pa. ave.; neatly furnished rooms, lobby, 3 baths on each floor; shower bath; continuous hot water; $3.50 week up; transients, 75c to $1.00.

CALIFORNIA ST. NW., 1863 (nr. 19th and Col. Rd.)—Attrac., bright bedroom, near bath; c.h.w.; $5 for 1, $6 for 2. NO. 9272.

CHAPIN ST. NW., 1434—Attractive room next to bath; private home, c. h. w., unlimited phone, garage available; 1 or 2 gentlemen. Apply after 5 p. m.

CHERRYDALE, Va., near Lee highway—Large, airy room, next bath, for 2 adults; refined home. Clarendon 467.

CHEVY CHASE—Large room, well furn.; south, west windows; semiprivate bath; cont. hot water; gentleman. WI. 4508-J.

CHEVY CHASE—Large front, overlooking golf course; private family; bus and trolley at corner; $30. WI. 4407-W.

COLUMBIA RD. NW., 1834—$3 wk. single rms., clean, cool, 4 b.; men. AD. 10213.

COL. HEIGHTS, 3718 13th NW.—Nicely furn. 2d fl. front. Phone in rm. Priv. family. Near cars. Reasonable.

COL. HEIGHTS (1346 Fairmont st. nw.)—Single rm., nr. bath; convenient location; $4.50 wk. AD. 3026.

COOL, nicely furnished single, double rms.; refined home, all conveniences; walking distance; reas. 1737 Q st. nw. DE. 6225.

COUNTRY CLUB GROVE, Va.—Beautiful room, adjoining bath, shower. WA. 6878.

DUPONT CIRCLE, 1618 19th st. nw.—Very desirable single room adjoining bath; porch. PO. 0669.

EAST CAPITOL, 902—Large room, 5 windows, twin beds, electric fan; attractive, refined residence; gentlemen.

EUCLID ST. NW., 1343 (at 14th)—Large rms., single beds; $3 week. CO. 10422.

FAIRMONT ST. NW., 1304—Attractive single room for young lady, employed; joins bath; lge. closet; $20 mo. AD. 3449.

FLORIDA AVE. NE., 1231 (Apt. 2; near Sears, Roebuck)—Two attractive rooms; $12 and $15.

FOXALL, 4418 P St. NW.—Newly furn. room, adj. bath; $20. Lady. CL. 3641.

JEFFERSON ST. NW., 210—New corner home; desirable single; 2 exps; express bus.; 20 men; downtown. $4 wk. RA. 3517.

JEFFERSON ST. NW., 217 (Petworth)—30 mins. downtown; master bedroom; priv. bath; shower; twin beds; insulated home.

K ST. NW., 945—Downtown, walking distance of business district, theaters, Government departments. Nicely furnished, large rooms; double and single; running water in rooms; $4 weekly and up.

K ST. NW., 1424 (Apt. 51)—Nicely furnished rm., refined gentleman, $25 mo.

KALORAMA RD. NW., 1808—Housekeeping suite; studio room, dinette, kitchen (sink), semi bath; complete. CO. 10472.

LOGAN HOTEL, 13th and Logan Circle; weekly rates, rooms, running water, $6 up; with bath, $9 up. NO. 2000

M ST. NW., 1323 (Thomas Circle)—Exceptionally nice; double, single and l. h. k. rm.; private home; reas. rent.

M ST. NW., 1329—Large, cool front rm., $10 half month; single rm., $15.

MASS. AVE. NW., 2110—Beautiful studio room; unlimited phone; next bath; reas.

N ST. NW., 1812—Cool, desirable double rooms; $6 to $8 week. Also single rooms, $2.50 to $4 week.

NEARBY VIRGINIA—Well furnished room and garage; $5. J. A. BAKER, INC., WA. 7280.

NEAR CAPITOL—Cool, newly furnished room, next to bath; gentleman. 325 1st st. se.

NEAR ROCK CREEK PARK—Large room, porch, private bath, shower; twin beds; private family; reasonable. AD. 2409.

OAK ST. NW., 1519, off 16th st.—Desirable single rm., newly furn., c. h. w., $15 mo.; also double, twin beds, $25 mo. AD. 6759.

PETWORTH—Desirable rm. with sleeping porch next b., shower; overlooking park, bus at door. $4.50 wk.; gent. GE. 2832.

ROCK CREEK PARK, 1859 Ingleside terrace nw.—Desirable single; also vacancy for gentleman in double, twin beds. AD. 0079.

SHEPHERD ST. NW., 1435—Master bed-living room; twin beds; private bath; shower; radio; private family. AD. 6142.

VARNUM ST. NW., 516—Desirable large rm. with sleeping porch for 1 or 2. $18 mo. Cars, bus at door. AD. 2862-J.

WEBSTER ST. NW., 339—Large, attractive room, next to bath with shower, c. h. w.; private home, unlim. phone, empl. lady.

WOODRIDGE—10th st. ne., 2606. Cool single rm., nr. bath; shower; nr. bus, cars; board optional; reas. DE. 4421.

WYOMING AVE., 1802—Large, cool rm.; refined; l. h. k.; $7. Before 10, after 5.

407 G ST. NW.—$3.75 up; beautifully furn.; gas range; shower; just papered.

13TH ST. NW., 2523—Rooms, $15 to $30; excellent location; pleasant surroundings; laundry priv.; board $35 to $50.

16TH ST. NW., 1836—Very attractive double front rm.; twin beds. Other vacancies. Unlimited phone, walking distance. Reas.

16TH ST. N.W., 2034—Lady share rm. with another, twin beds; next bath.

16TH ST. NW., 1846—Room next to bath; single or twin beds; $25; gentleman.

16TH ST. EXTENDED—Attractive double rm. next bath, shower; nr. trans.; meals optional; gentleman preferred. GE. 4157.

EVERETT HOTEL, 1730 H ST. N.W. Rooms, running water, $1.25 up. Quiet and convenient. NAtional 8130.

HOTEL INN 608 9th st. nw. $1-$1.50 per day. $6 up. wkly.

SENATE HOTEL
101 D St. N.E. (opposite Union Station) Clean, quiet rooms, $1.25 and $1.50 per day; $8 up per week. LI. 5187.

Rooms—Unfurnished 32

CAPITOL HEIGHTS, MD. (207 N. 62d st.) —Three rms., semi-pvt. bath; gas, elec., oil heat; $35. Phone Capt. Hgts. 434.

GIRARD ST. NW., 1465—1 room, kitchen, semi-private bath; suitable for couple; reasonable

WOODLEY RD. NW., 3507—Opp. Cathedral; Home of couple; suite of 2 front rooms; priv. bath; garage; adults. CL. 8607.

Room and Board 34

A BEAUTIFUL, well appointed detached home, scrupulously clean rms.; delicious well-served meals. 1438 Kennedy st. nw.

A BOARDING CLUB downtown; excellent for Government clerks and business people; $32.50 up. 1124 12th st. nw.

CHEVY CHASE CIRCLE, Morrison St. NW., 3733—Available August 25, home with spacious lawn and veranda, for residential purposes; splendidly appointed corner room, completely redecorated. Reservations may be made. Phone CL. 6400. Ext. 11.

COLUMBIA RD. NW., 2006, Apt. 40—Newly furnished and decorated double; also single; excellent meals. NO. 5168-J.

DUPONT CIRCLE, 1918 Sunderland pl. nw. Newly furnished studio room, running water, lge. closet, screened pch. DE. 0393.

E. CAPITOL ST., 202—Opposite Congressional Library; spacious front; twin beds; new furniture; fine meals. LI. 6834.

JEFFERSON PL. NW., 1821 (off Conn. bet. M and N)—Nice rooms; good meals.

K ST. NW., 1733—Vacancies in double and triple rooms. Call ME. 6231.

L ST. NW., 1635—Comfortable rooms, twin beds. Good board. $35 month.

LANIER PL., 1775—Delightful second floor room; single, double (twin beds). Splendid meals; very convenient location; reasonable rates.

MASS. AVE. NW., 1501—Desirable double rm.; twin beds; also single; delicious meals; home like shady lawns. ST. 9586.

NEAL ST. NE., 1308—Twin bedrm., tile b.; shower; excel. meals. Ladies; $37.50.

PARK RD. NW., 1328—Just off 14th st. nw; select your winter home now; live at Moore's lovely 2d floor front room with running water; also refined young lady to share beautifully furnished front room with another; twin beds; home cooked food; personal service at reasonable rates; breakfast served from 6:30 to 11 a. m.; lunches packed; unlimited phone; free parking. COL. 7956.

(Continued on Following Page.)

"CAP" STUBBS — Too Long to Wait — By Edwina

Use Post Ads for Immediate Results! Call National 4200

Post Classified Ads—National 4200.

Room and Board 34

(Continued from Preceding Page.)

R ST. N.W., 2108—Large and studio rooms; south exposure; private bath, 3 showers; home-cooked meals; very reasonable.

SCOTT INN, 1333 K NW.—Adjoining Hamilton Hotel; double, single; running water; excellent meals; read.

TAYLOR ST. NW., 308—Spacious room; also single; next bath, shower; home cooking; refs.; gentlemen. AD. 6074.

WALKING DISTANCE—1307 Rhode Island ave. nw.; scrupulously clean spacious rm.; sgle. beds; Swed. home; good meals.

WYOMING AVE. N.W., 1863—Detached home. Double or single, near bath; meals nicely served. Gentlemen. AD. 5266.

2702 WISCONSIN AVE. NW.—Beautiful rooms, private bath; excellent meals; something nice; ideal location; references; reasonable. EMerson 2604.

Wesley Hall and Annex

1703 and 1713 K St. NW.

Large double room, southern exposure, 2 windows, fireplace, 2 large closets, full-length mirrors, tub and shower bath. Beautifully decorated and furnished. DI. 1700.

Country Board 37

RIVERSIDE FARMS, Woodstock, Va.—Modern; $7 weekly up; near river and mountain.

Apartments—Furnished 45

CALIFORNIA ST., NW., 2138—Apt. 102; neatly furnished; bed-living room; foyer, bath, kitchen; Frigidaire; year's lease.

CALVERT ST., 1950—3 large, bright rms., bath. Frigidaire, automatic heat, unlimited phnoe. An ideal home conveniently located, for refined couple.

ENTIRE FLOOR in modern priv. home; central location; married couple pref.; references. Phone MEtropolitan 4261.

GIBRALTAR, 2305 18th st. N.W.—Large room and kitchen, Frigidaire, gas, elec. and linens furnished; $10.50 week.

KENNEDY ST. NW., 1200—4-rm. apt.; nicely furnished; elec. refrigeration, gas, elec., heat furnished.

NEWTON ST., NE., 826—2 rooms, kitchen, semi-bath; newly decorated; nicely furnished. $45 mo. PO. 2952.

ONTARIO RD. NW., 2510—2-room apartment; kitchen with run. water; completely furnished for housekeeping.

STONELEIGH CT., Apt. 410A—2 rms., bath, kitchenette; handsomely furn. NA. 2266.

THE RAVENEL, 1610 16th St.—2 rooms, kitchen and bath, foyer, $75. POt. 4242.

5TH ST. NW., 4219—1 or 2 large rms. and kit.; semipriv. bath; gas, elec. AD. 1631.

14TH ST. NW., 2544—2 rooms, kitchenette, semibath, gas, electricity. See janitor.

2210 PA. AVE. NW., Plaza—2-room studio apartment, Frigidaire; $50. WEst 0833.

Francis Scott Key, Apt. Hotel

20th and F sts. nw., 1 room, kit., bath, completely furn.; linens silver; Frigidaire; day, week, month. National 5425. (D-12)

LONDON HALL

1133 13th st. nw. Bed-living room, dressing room, kitchenette, bath. Elec., gas, linen. Frigid.; $15 up weekly; $55 up monthly. NA. 9010.

Furn. or Unfurn. 46

ATTRACTIVE APTS.—High-class neighborhoods; some furnished; car avail. on appointment. Mrs. Green AD. 4548.

FLEETWOOD APTS., 3707 Woodley rd.—2 rooms, kit., dinette, bath; 3 closets; Frigid.; newly deco. CL. 0615. (D-9)

CLIFTON TERRACE

One room, kitchen and bath. SWITCHBOARD & ELEVATOR SERVICE. (E-9)
Call
COLUMBIA 7744

Moving and Storage 46-A

ANDERSON VAN SERVICE—Woodward Bldg., NA. 7670. Low rates N. Y., Chic., Boston, Fla., St. Louis. Local moving.

CHEVY CHASE TRANSFER & STOR. CO. LOCAL AND LONG DISTANCE MOVING. SPECIALIZING STORAGE. WI. 3010.

Apartments—Unfurn. 47

ATTRACTIVE 1st fl. apt., bath: porch, large yard; 2 rooms, $40; 3 rooms, $60. Gas, elec. free. (Will furnish.) Merrill, 1361 Fairmont st. nw. CO. 10170.

CAPITOL HILL—3 and 4 room apts., newly decorated; desirable, comfortable and most convenient to stores, cars, etc. $54.50 to $58.50. Inspect 716 8th st. ne., near H. Adults. No pets. E. W. Bailey, agent. ADams 4786.

CONN. AVE. NW., 3901 (nr. Tilden st.)—Large living rm., bedroom, kit., dinette, b., 24-hr. elevator-switchboard service; suitet for $58. CL. 1584 after 6 p. m.

FOR REFINED ADULT GENTILE FAMILY; entire 2nd floor of 2 large rooms, kitchen and bath; near 14th st. nw.; $47.50, including gas and electricity; 15 windows; refs. required. COlumbia 9415-M.

MICHIGAN PARK—4025 13th st. ne.; 3 rooms, kitchenette, dinette, priv. bath; elec. refrig., oil heat, hot water.

MT. PLEASANT, 1807 Kilbourne Pl. N.W. Second floor, 3 rooms, kitchen, private bath with shower; back porch; gas, elec., heat, frig. included. Adults. Gentiles. References. ADams 2244 (D-7).

Several Desirable Apartments Available. RANDALL H. HAGNER & CO., INC., 1321 Conn. Ave. DEcatur 3600.

TAKOMA PARK—New apt., studio living rm., master bedroom, small bedroom, dinette, kitchen, bath; available Sept. 1; $62.50. DIXIE REALTY CO., INC., 1417 L st. nw. National 8880.

WYOMING AVE. N.W., 1811—2 and 3 rms., kitchen, reception hall, bath; refrigeration free. Reas. see Mgr., Apt. 2. (D-9)

BACHELOR QUARTERS.
Two rooms, bath, a. m. i., wood-burning firepls., garden; $50. WE. 2087 aft. 5 p. m.

1430 V St. N.W. (E-9)
2 rooms, kitchen, and bath.....$38.50
3 rooms, kitchen, and bath.....$45.00
JOSEPH P. SMITH.
2104 Pa. Ave. N.W. WEst 0339.

2505 13TH ST. N.W.
Attractive 3 rooms, kitchenette and bath; screened porch. (E-8).

THE FARADAY
1460 IRVING ST. NW. (E-7)
1 room, kitchen and bath; electric refrigeration; $40.

3720 MACOMB ST. NW. (B-6)
1 room, kitchen, dinette, bath, electric refrigeration; $40.

2431 E ST. NW. (C-12)
3 rooms, kitchen and bath. $45.00.
Peyser & Dreyfuss, Inc.
1528 K St. NW. NA. 0583.

THE PARKSIDE

1702 Summit Place N.W. D-8

24-hour Elevator. Free Refrigeration. 2 rms., kit., bath, $52.50 and up. Resident Manager, COl. 4417

Post Classified Ads—National 4200.

Apartments—Unfurn. 47

1422 N Street N.W. (E-10)
$47.50 Three rooms, kitchen, bath; newly decorated. See janitor or J. B. Caukin, No. 1 Thomas Cir. NA. 9795.

THE LINDBERGH

200 Massachusetts Ave. N.W.
2 rooms, kitchen and bath, $55 to $57.50. Elec. refrigeration on house. (H-12)
Electric switchboard. Rent. Mgr.
H. G. SMITHY CO.
811 15th St. N.W. NA. 5903.

2544 17TH ST. N.W.

Two very large rooms, kitchen and bath. Refrigeration on house current, $52.50. Resident manager's phone AD. 8810. (D-9)
JESSE H. HEDGES
306 Tower Bldg. DI. 8332.

822 18TH ST. N.W., $50.00

2 rooms and bath. (D-12)
NATIONAL MORTGAGE & INVESTMENT CORP.
1312 New York Ave. N.W. NA. 5833.

THE JOHN MARSHALL

1910 K ST. N.W. (D-11)
3 rooms, dinette, kitchen and bath; $75. Apply resident manager. Call MEt. 4880.

1326 GIRARD ST. N.W.

Porch, living room, bedroom, large closet, high ceilings, kitchen, built-in cabinet, electric refrigerator, built-in bath with shower; avail. immediately; $55.50. (E-8)

THE ALBEMARLE

17th and T Sts. N.W.
3 rooms, kitchen and bath.....$65
4 rooms, kitchen and bath.....$75
G. E. Refrigeration FREE.
24-hour Elevator Service.
Large airy rooms (cross ventilation).
May we call and take you to the building? Day phone, WEst 2044. Night phone, EMerson 6740.

HIGH ELEVATION

Bedroom, living room, dinette, kitchenette and bath. Some with screened-in porches; others, corner apartments.
24-hour elevator and switchboard service. Refrigeration on house current. Resident manager.
Also Larger Apartments.
Convenient location. Conservative Rentals.
THE CAVALIER
3500 14th St. N.W.

Flats—Rent 49

650 NEWTON ST.—5 r. and b.; a. m. i.; $35.50. N. E. RYON CO., 1216 N. Y. ave.

Warehouses for Rent 51A

WAREHOUSE SPACE FOR RENT.
3,000 to 30,000 Square Feet.
WEAVER BROS., INC. DIst. 9486.

Houses—Furnished 54

CHOICE selection of desirable furnished houses in best sections of the city.
LESLIE D. MEASELL. CL. 3465.

PEABODY ST. N.W.
Brick, 7 rooms, bath; refrigeration; completely furnished; $85. NAt. 3515.

Furn. or Unfurn. 55

16TH ST. N.W.
Detached, beautifully furn., 10 rooms, 2½ baths; elec. refrig., oil heat, landscaped lawn; 2-car garage; furn., $170; unfurn., $150. ME. 5400.

Houses—Unfurnished 56

BEAUTIFUL DETACHED 10-room brick home, on upper 16th St. Spacious living room, open fireplace, 6 bedrooms, 3 baths, 2-car garage, servant's quarters. Large porches. Grounds, abundance shrubbery. Will consider renting completely furnished, $160.00 mo. Call Mr. Hunt at District 6573.

BY OWNER—11 rooms, 3 baths, overlooking Rock Creek Park; $125. Also 6 rooms, 2 baths, nearby Va., $75; vacant September 1. FULTON R. GORDON, 1427 Eye st. nw. District 5230. Evenings, CLeveland 5091.

COLORED—1619 Church st.; 6 r. & b.; $39.50. N. E. RYON CO., 1216 N. Y. ave.

NEARBY VA.—3 bedrooms, 2 baths, frigidaire; $75; available Sept. 1. DEc. 1557.

CHEVY CHASE MODERN HOMES.
Auto service for inspection.
LESLIE D. MEASELL.
3205 Oliver St. N.W. CL. 3465.

2117 BANCROFT PL. N.W.

Restricted Residential Section.
6 bedrooms, 3 baths, kitchen on main floor. Hot-water heat. House in good condition. Walking distance of downtown and convenient to transportation and shopping centers; $125 per month, year lease.
MRS. JACK HAYES
1216 Conn. Ave. REALTOR. NA. 7174.

Suburban—Rent 58

BUNGALOW—5 rooms, a. m. i., furnace, yard, garage. Braddock rd., Alex.; 5 mi. Govt. Depts.; $55 mo.; refs. DI. 1988.

CHERRYDALE—7 rooms and bath; a. m. i.; available Sept. 1; by owner adults; references. Phone WAlnut 6897.

NEARBY MD. (small apt. bldg.)—2 rooms, kitchen, dressing room and b.; beautifully furnished, elec. refrig. and elec. range included; conv. stores, buses. GR. 2897.

UNIVERSITY PARK, MD.—Partly furn. 4-rooms, bath and shower, sleeping porch; G. E. refs.; elec. range; oil burner; cont. hot water. Private entrance. Adults. GR. 1333.

Shore-Waterfront-Rent 61

BEVERLY BEACH—Ideal modern cottage, low rental, by week, season, year. Mr. Ryon, 1216 N. Y. ave. NA. 7907, or Lanvale ave., Beverly.

5-ROOM BUNGALOW, furnished; hot water, elec. lights and stove. Bay Ridge, Md. Call ST. 9526, 8 a. m. to 8 p. m.

Wanted-to-Rent 62

GIRL—Quiet, employed, wishes room and board with private family. Box 2, Washington Post.

We have a number of clients who want to rent stores, also large garage in N.W. section. Have your vacant store or any other business listed with us. Guarantee prompt rental.
J. B. MALLOS.
817 12th St. N.W. NA. 1565.

LIST YOUR VACANT PROPERTY WITH US. CLIENTS WAITING.
TOLEDO GUARANTY CORP. NA. 3515.

Sale Business Property 64

Downtown Delicatessen

With rooms and excellent living quarters; real estate, stock, business and furniture for sale. Property in excellent condition. Ill health requires owner to sell at a sacrifice. Ask for Mr. Vickrey.
Robert L. McKeever Co., Inc.
Shoreham Bldg. NA. 4750.

Sale Investment Property 65

A REAL INVESTMENT

For Sale—A modern hotel in one of the best towns in Florida, near center of Florida's sporting and fishing territory. Cost more than $92,000 to build and furnish. Will sacrifice for $30,000, including complete furnishings and equipment. May arrange terms for responsible party. This place will pay for itself in two years' time.
Write Box 3
Washington Post.

Apartments—Unfurn. 47

1615 KENYON STREET N.W. (CO. 8425) (D-8)
2 rooms, kit., dinette, dress. rm., Murphy bed, bath, PBX.....$65.50

4800 GEORGIA AVE. N.W. (GE. 6996) (E-6)
2 rooms, kit., dinette, bath and porch.....$60.00

2514 14TH ST. N.W. (AD. 9740) (E-9)
1 room, kit. and bath.....$42.50

1530 RHODE ISLAND AVE. N.E. (NO. 7157) (I-8)
2 rooms, kit., dinette, bath and porch.....$55.00

930 EMERSON ST. N.W. (GE. 6996) (E-5)
2 rooms, kit. and bath (Elec. free).....$45.00
3 rooms, kit. and bath (Elec. free).....$50.00

1740 EUCLID ST. N.W. (AD. 6713) (D-9)
1 room, kit. and bath (Elec. free).....$45.00

236 MASSACHUSETTS AVE. N.E. (AT. 5182) (G-12)
1 room and bath.....$32.50
1 room, kitchen and bath.....$42.50

1614 17TH STREET N.W. (DE. 3218) (D-10)
2 rooms, kit. and bath.....$55.00
3 rooms, kit. and bath.....$65.00

2145 CALIFORNIA ST. N.W. (NO. 1650) (D-9)
2 rooms, kitchen, dinette, and bath.....$52.50

REAL ESTATE MORTGAGE & GUARANTY CORPORATION
1610 K Street N.W. NAtional 1403

Post Classified Ads—National 4200.

Sale Investment Property 65

4 FAMILY APT.
(4 rooms and bath each). Basement, hot-water heat. Good Northwest location. Rented for $2,000 per year. Owner will take $16,500 for quick sale.
Robert L. McKeever Co., Inc.
Shoreham Bldg. NA. 4750.

GLOVER PARK

New Apartment Building
2220-2236 40th Place N.W.
For Conservative Investors
Rents—$2,808, each bldg.
Price—$16,500, each bldg.
(Corner, $16,950; Rents—$2,856)
4 unit apartments, consisting of 2 and 3 rooms, dinette, kitchen, bath, screened porch and locker. Each building has central oil-burning heating system with year 'round hot water and heat in season.
L. T. GRAVATTE
Realtor
729 15th St. N.W. NA. 0753

2209-23 40th Street N.W.

100% INSULATED
Unsurpassed Architecturally & Structurally
Four-Unit Apartments
Rented $2,400 Year
Price, $16,500
2 Sold
BOSS & PHELPS
1417 K St.

Sale Houses 66

FOR SALE BY OWNER—New brick colonial five-room house; random hardwood floors; weatherstripped throughout; complete in every detail. Never occupied. Inspect house at 3719 Pershing drive, Clarendon, and call owner at National 1015 if interested in a real bargain.

KALMIA ST. N.W., 1312—7-room detached brick house, in new-house condition; $11,500. Call owner, GEorgia 0784.

NEW, MODERN 7-room brick; suitable 2 apts.; 2 tile baths; electric kitchen; $7,250. Call owner, GReenwood 1786.

TAKOMA PARK—Brand new all-brick bungalow; 5 rooms, bath, fireplace; attic; basement; large landscaped lot; $5,950; $500 cash. Owner, SHep. 1339.

6-ROOM brick home, 5 minutes from downtown; a. m. i., oil burner, newly painted inside and papered; $8,500; terms. Call Owner, District 6969.

ROLLINGWOOD—New American Homes. WAVERLY TAYLOR, INC.
1522 K St. NW. NA. 1040.

AIR CONDITIONED HOME.
If you want a thoroughly MODERN home, see this new detached brick in Chevy Chase, D. C., on a large wooded lot being offered by one of the best builders in the city at the extremely low price of $12,250. Terms can be arranged as well as the cash payment to suit most purchasers. It will pay you to call J. Wesley Buchanan, Inc., Wisconsin 5511.

$6,250 Petworth, 6-room modern colonial brick, 3 porches (2 screened); nice cond.; bargain. GE. 8300.

ATTENTION!

I have a semidetached house, one year old, for sale; in excellent NW. location; 6 rooms, 2 baths; in perfect condition; 2 rear porches, hardwood trim in natural color; recreation room; 2 stone fireplaces; garage. Purchaser can make a real deal. TOM WARREN, 1108 16th st. nw. DIstrict 2133.

BETHESDA—SACRIFICE

$7,950 will buy the last one of a group of new brick houses, close to stores and schools, 1 block Wisconsin ave., 2-story, 5-room brick house, slate roof, weatherstripped, vestibuls entrance, large lot. Property is clear. Owner will make very attractive terms. TOM WARREN, 1108 16th nw. DI. 2133.

CHEVY CHASE, D. C.

Easy terms will buy this 6-room, 2-bath brick house, west of Conn. Ave.; has front porch, screened rear porch and screened sleeping porch; 3 large bedrooms, full attic, oil burner, detached garage on a deep lot; close to transportation, schools and stores. Priced under $11,000. Tom Warren, 1108 16th st. nw. DIstrict 2133.

DETACHED CORNER CHEVY CHASE, D. C.

In a beautiful setting just west of Conn. ave.; center-hall plan, spacious rooms; 5 bed rooms, 3 baths, large porches, attic, oil heat, rare shrubbery. Attractive price Sale by owner.
NATIONAL 2853.

DETACHED BARGAINS

$750 Cash—$47.50 Per Mo.
Will buy an almost new 5-room brick home. Lot 40x105. Facing Government park. Price, $6,200.
2132 R ST. NE.

Owner Sacrificing
WOODRIDGE, D. C.
3619 26th St. NE.
5-room frame, 2 complete baths, recreation room, oil heat. Only 4 years old. Reasonable down payment; $59.50 per mo. $8,450. Open daily.

Arranged for 2 Families
1808 LAWRENCE ST. NE.
5 rooms and bath first floor, 2 rooms, kitchenette and bath second floor (apt. now rented for $50 mo.); 2 electric refrigerators. Lot 50x135. 2-car garage. Price, $8,950—$1,500 cash, $65 per mo. until paid.

LOUIS H. HALL
Realtor
3804 24th St. NE. POtomac 6021.

See these homes before increased in price. Special price for this week only.
$6,350 . . . . . 2 Left
1915-1917 Naylor Road S.E.
(8 minutes from the Capitol)
Two families can live in complete privacy.
New brick homes, each having 6 large rooms, 2 tiled baths, ultra-modern kitchen, hand-decorated walls, best construction features, fully insulated. Many other attractive features. Overlooking park and golf course. Near schools and stores. Easy terms.
To Reach: Drive over Pa. Ave. Bridge, turn right on Minn. Ave., then right on Naylor Road and proceed to Houses.
REGAL HOMES CORP.
1901 Naylor Rd. S.E. Lin. 9826

Post Classified Ads—National 4200.

Sale Houses 66

CHEVY CHASE, D. C.
Rittenhouse St.—Detached brick, 6 rooms, sleeping porch, bath, front and rear porches; built-in garage; h.-w. h. large lot; $8,950.
A. D. CRUMBAUGH, Realtor.
4703 Wis. Ave. (Excl. Agent) CL. 1-3-6-4.

ATTENTION!

I have a new 6-room, 2-bath brick house in choice suburban location. Electric kitchen, breakfast room, large porch, oil burner, large attic, good-sized lot. Present owner obtained house by foreclosure. Purchaser can save at least 25 per cent. Terms can be arranged. TOM WARREN, 1108 16th st. nw. DI. 2133.

$5,950 A modern, semidetached 6-room brick, h.-w. h., new Electrolux; opposite school, recreation park, etc. LEO M. BERNSTEIN CO. ME. 5400.

EARLY AMERICAN HOMES
4430-42 Garrison Street Northwest
(Near corner of River Rd. and Fessenden Street. Just off Wisconsin Ave.)
$9,500 to $10,500
Four Bed Rooms, Beautiful Baths
100% Insulated
Unusually Well Furnished by Hutchison's, Inc.
These homes are outstanding as to value, construction and architecture. Close to schools, transportation and stores.
OPEN TILL 9 P. M.
MADISON BUILDING CO.
1417 K Street N.W.

COLORED
1260 Florida Ave. N.E.
7-room semi-detached brick home, a. m. i.; newly renovated throughout; on lot 25x150 st. running back to 15-ft. alley; 2-car garage; price, $5,950; no renewals. Terms. Open daily 6 to 8 p. m.; Sunday, 2 to 8. Call DEcatur 1160.

COLORED FAIRMONT HEIGHTS.
$3,500—$200 Cash—$30 mo.
6 rms.; bath; h.-w. h.; elec. refrig.
M. M. COOPER.
1008 Eye St. NW. NA. 1332.

Sale Lots 69

BEAUTIFULLY WOODED LOTS—95 feet front; in new home community, city improvements, protective restrictions, high elevation; 10 minutes to Memorial Bridge. Phone National 3515.

NEARBY MD.—Beautiful building sites, some wooded; from 50x150 ft. up to 1½ acres. We will build on any of these sites to suit purchaser.
KENSINGTON REALTY CO.
Kensington, Md. Kens. 132.

GREAT DANES, 5 MO.
Generations of house pets highly ped. 1303 Garfield St., Silver Spring. SH. 2712.

SPECIAL VALUES! Well located Northwest lots; zoned to meet your requirements. J. FRANK TILLER, OWNER. DI. 9845.

LOTS! LOTS! LOTS!

NE. D. C. and nearby Md., where development trends are stimulating demand and advancing prices. Some unusual bargains for quick action. Phone GReenwood 2746 or 1986.

Sale Suburban 70

NEARBY VA.—Good business property in Cherrydale on Lee H'way; gaining in value daily. Clarendon 467.

VA., 14 miles, 6-room and bath, frame; furnace heat, hot and cold water, garage, 1½ acres, on highway near bus and cars; $4,500; $350 cash balance to suit. J. A. Baker & Co., 1112 N. Irving st., Clarendon, Va. WA. 7280; eve., Mr. Paxton, WA. 7805.

$3,000—Modern, 5 rooms, bath, oil burner, garage; close to cars; $300 down; $25 mo.; also new bungalow; $5,950, low priced homes! T. Raymond Burch, Berwyn, Md. Phone Berwyn 83 or 24-M.

$5,950—CHOICE INVESTMENT PROPERTIES—2 attractive bungalows on large lot; 9 minutes from Washington; city conveniences, shade, fine view; live in one house, let other pay for both. Ralph W. Crain, 4399 Lee hwy. WA. 6959.

Only $5,750—$250 Cash

EASY MONTHLY PAYMENTS.
Brick semidetached, 7 rooms; a. m. i., 2-car brick garage, large lot.
F. M. PRATT CO., INC.
934 K St. NW. NA. 8682.
Evenings and Sunday, CO. 5284.

KENSINGTON, MD.

A detached corner house of 8 large rooms and bath, hot-water heat, oil burner, electric refrigeration; lot 100x150; located in one of the best sections of Kensington, one square from Conn. ave. and close to schools, stores and transportation. Price, $7,500.
WAGGAMAN-BRAWNER REALTY CORP., 1700 Eye St. MEtropolitan 3860.

MASON TERRACE, VA.

OFFERS THIS WEEK
An attractive 5 room stone English Colonial home with large landscaped lot. Beautifully and tastefully decorated interior.
$5,990
Mason Terrace is ½ mile beyond Falls Church traffic light on Lee Highway. Phone Agent.
EAKIN PROPERTIES, INC.
Falls Church 491

BELLE HAVEN
$14,750—$15,500
15 Minutes From Downtown
Two new brick center-hall Colonial homes. All modern improvements, oil heat, automatic year round hot-water supply, 2 tile baths, tile first floor lavatory, servant's room, bath. Too many other desirable features to list. Perhaps the finest design and construction in nearby Va. (equivalent to renting at $80 per month.)
R. L. KANE, Inc.
Alex. 3013

LEE BLVD. HEIGHTS
On left-hand side going from Washington
Facing new 200-ft. Lee Blvd. 4 new ideal, brick suburban homes (only three left) on large lots, 65x170; plenty of shade; ultra modern, six rooms, 2 baths, recreation room, built-in garage, laundry room; low taxes; Fairfax County; low price, good terms. Will take house in trade. Also on Bradley Blvd. above Wilson Lane, English Village. 7-room brick house, 2 baths with showers (one on first floor), lot 75x190. Call owner, Adams 0273, North 3273.
OPEN EVENINGS.

Post Classified Ads—National 4200.

Sale Suburban 70

4 ROOMS and bath; garage; large lot; East Riverdale; $3,950 with $500 cash. ARTHUR CARR, Hyattsville, Md. GReenwood 2354.

Sale—Farms, Land 73

BOOKLET describing Maryland farms for sale. Counselman & O'Brien, 6825 Wisconsin ave., Bethesda, Md. WI. 4240.

COLONIAL BRICK HOME—Quantity of English boxwood, 365 acres, excellent farm; complete buildings; beautiful view over Wicomico and Potomac Rivers; 45 miles from Washington.
MARYLAND REALTY INV. TRUST, INC. 1024 Vermont Ave. ME. 5017.

$50 DOWN—9½ acres wooded land, 6½ miles District line. Price, $450. National 3753, Atlantic 5203-J.

250 ACRES, 8-room house; plenty water; one mile to market, school, churches. Heart of Shenandoah Valley, directly on U. S. Route 11. Terms. Woodstock Printing Co., Woodstock, Va.

PAOLA STOCK FARM

IN THE BEAUTIFUL PIEDMONT SECTION OF NORTHERN VIRGINIA, 16 MILES FROM WARRENTON; 6 MILES FROM MANASSAS; 1 MILE FROM MOKEVILLE.
146 acres; 100 in grass; 12 in timber; bal. cultivated; extra large 8-room, center hall type house on good elevation and in A-1 condition. Cellar; 3 porches; balcony; furnace heat; electricity. Modern horse barn for 17 head and 60 tons hay; roomy feed and driveways. Cow barn and sheep shed with hay mow; corn crib with double wagon shed. Entire farm fenced and cross fenced. Well; spring; stream. On good all-year road 37 miles from Washington. Price $12,000. Assume Federal Farm Loan, $9,200; bal. $2,800 preferred in cash but owner will try and meet requirements of reliable purchaser. To inspect see R. M. Hale, owner, at Nokesville, Va. Agents, T. Webb & Son, Annandale, Va., agents.

Sale—Shore, Waterfront 75

AT HOLLY HILL HARBOR, Mayo road—Furnished cottage, 6 bedrooms, bath, etc.; acre lot, trees, private beach. Apply Saxe, Vernon 6971, Baltimore, Md.

N. BEACH PARK.—Furn. cottage, sale, $1,800; $100 cash, $15 mo. LI. 7336-W.

Real Estate Wanted 76

SPOT CASH for small houses in D. C. ANY KIND—ANY CONDITION. C. W. Mothershead, 1126 Vt. Ave. N.W. Dist. 7271.

Birds and Poultry 78

CHICKS—Top quality Rocks, Reds, Leghorns; blood-tested; $8 per 100. J. B. Henry, Falls Church 348.

Dogs, Cats, Pets 79

BOSTON BULL TERRIER puppies; pedigreed; reasonable. 1456 Newton st. nw. AD. 3111.

DOGS BOARDED. $2.50 per wk.; individual runs. Defense Highway Kennels, 2 mi. from Bladensburg. GR. 1844-W.

GREAT DANES, 5 MO.
Generations of house pets highly ped. 1303 Garfield St., Silver Spring. SH. 2712.

Sale Miscellaneous 83

DEALERS' ADS under this heading contain a firm name or a business address or state the word "Dealer." Other ads are presumed to be from private individuals. Readers who find dealers masquerading in this column as private individuals are urged to report the matter to The Washington Post.

ACCORDIONS—Before purchasing a piano accordion, it's to your advantage to see Droop's first. 1300 G st. nw.

ADDING MACHINES and typewriters rented, sold, repaired. Some real bargains. 1431 Bast Capitol st. LI. 0082.

BEDS, twin; also suites, chairs, gateleg table, rugs, vanity, desk; fine goods; reas. 2702 Wisconsin ave.

BUILDING MATERIAL of every description, consisting of brick, lumber, flue lining, rein. rods, h. w. radiators, boilers, plumbing fixtures, etc. Herfurth, 312 14th st. sw.

Play in band or orchestra for fun and profit. We'll teach you to play your favorite instrument in a short time and at a nominal cost—$1.50 weekly for BOTH 50 private lessons AND your choice of 10 instruments. (Small down payment necessary.) Instruction is given by a large staff of competent teachers. Come in for a free demonstration lesson and we'll show you just how easy it is to learn to play with our modern teaching methods. Special children's courses.
HOMER L. KITT CO.
1330 G Street
Home of the Knabe Piano

Post Classified Ads—National 4200.

Sale Miscellaneous 83

CAMERAS, lenses, photographic equipment, binoculars, projectors bought, sold, Izzy's Exchange, 906 D st. nw. ME. 8093.

DESKS, chairs, tables, files and other used office furniture. H. Baum & Sons, 816 E st. nw.

DRESSER and chiffonier, desk, chairs and other odd pieces. 1726 Lamont st. nw.

ELECTRIC REFRIGERATOR—Porcelain inside and out. Unit and box in perfect condition. $30. Bradley, 905-F-4.

ELECTRIC washing machine, "G. E." 9-lb. brand new; cheap for cash. 106 Baltimore blvd., Hyattsville, Md. GR. 1973.

FRIGIDAIRE—4 cu. ft., all porcelain, new condition; a real bargain at $69.50; terms. 1218 14th st. nw.

KELVINATOR—7 cu. ft., 1-year guarantee; $79.95; terms, of course. Monarch Radio Shop, 717 12th st. nw.

LUMBER—2x4, 2x6, 2x8, 2x10, 2x12. Sheathing, flooring and other building material. Herfurth's ½ and O sts. se.

PIANO—Small size, plain case, mahogany finished upright; in splendid condition; $125; a real value; has a good tone and is strongly made; easy terms. Kitt's, 1330 G st.

PIANOS FOR RENT—Used, $3 per month and up; new, $6 per month and up; rental paid applies to purchase price if you decide to buy later. NAt. 4730. Kitt's, 1330 G st.

PIANOS—We are closing out our reconditioned baby grand stock at reduced prices to make way for our new fall models; a good selection of fine makes, priced from $185 to $295; easy terms. NAt. 4730. Kitt's, 1330 G st.

SEWING MACHINES—Used, $5 up; Singer elec. console, bars. Rent, repair. Sewing Machine Ex., 2412 18th st. nw. CO. 2245.

TYPEWRITERS—Remington, portable, $25, with case; other bargains, $17.50 up. Standard Typewriter Co., 723 10th nw.

TYPEWRITERS—Current model Coronas and L. C. Smith for rent. Bargains in rebuilt and reconditioned machines. The L. C. Smith and Corona Typewriters, Inc., 1013 15th st. nw. NA. 0411.

TYPEWRITERS—Corona Model 3, in fine shape, $14.50. Underwood portable, stand, keyboard, new demonstrator, $30. Typewriter Sales & Service Co., 811 17th st. nw.

TYPEWRITERS—$13.50 up. Save as much as 40 per cent; buy during our sensational sale. "United," 813 14th st. nw. NA. 6063.

PIANOS FOR RENT

$3.50-$4.00 PER MONTH AND UP.
Finest Rental Stock in Washington.
W. W. KIMBALL CO., 721 11th ST. N.W.

Coal, Fuel Oil, Wood 83A

COAL—Special prices on New River nut and slack; also washed pea. Moyer Coal Corp., 6301 Blair rd. nw. GE. 4384.

Miscellaneous Wanted 84

ANTIQUE JEWELRY, discarded large and small watches, dental gold; special high prices paid. Schiller Bros., 922 F nw.

BOOKS BOUGHT—All kinds, any quantity. Also postage stamps. Spot cash paid. Pearlman's 1407 G nw. ME. 5415.

CASH for old Government reports, old pamphlets, bound volumes of old newspapers. Write description. Will call anywhere. Address Box 195, Wash. Post.

DISCARDED and broken old gold, jewelry, antiques, silver, sold teeth, watches; spot cash paid. Milsam's, 436 9th st. nw.

FURNITURE—Office desks, cash registers, file cases and other household goods; top prices paid. Call DI. 8112.

GOLD OR PLATINUM JEWELRY AND SILVERWARE AND GOLD TEETH, ANY CONDITION. WE PAY CASH. A. KAHN, INC. 44 YEARS AT 935 F ST. N.W.

CASH FOR OLD GOLD
LOUIS ABRAHAMS, 711 G ST. N.W.

SPOT CASH PAID IMMEDIATELY
OLD GOLD AND SILVER
WATCHES, DIAMONDS AND ANY OLD Discarded Jewelry or Gold Teeth.
SELINGER'S 818 F ST. N.W.

Wanted—Automobiles 88

We will buy you cash for your present car regardless of make or model. See us today. Don't hesitate.
MANHATTAN AUTO AND RADIO.
1706 7th St. N.W. NO. 7557.

CASH FOR YOUR CAR.
National Auto Sales, Inc.
1600 Wisconsin ave. at Q st.

Norris INC., 3018 14th st. NOrth 3949. SEE US BEFORE SELLING.

CASH FOR YOUR CAR
Whether Car Is Paid for or Not
SEE MR. BARNES, 1729 14th St.

Sale—Automobiles 98

BARGAINS
150 used cars repaired in our own shop. We can fit your style and pocketbook. $25 to $350.
ANACOSTIA MOTOR CO.
1325 Good Hope Rd. S.E. LI. 2077.

BUICK—1933 "67" 4-door De Luxe Sedan. Dark blue finish, spotless mohair upholstery, well fenders, dual equipment; actually looks like new. Well worth the asking price, $625. Stanley H. Horner, Inc., 1529 14th st. nw. NA. 9473.

BUICK—1933 "67" 4-door D. L. Sedan. Blue finish, 6 wheels, fender wells, trunk rack, dual equipment, immaculate cord upholstery; 6 exc. tires, and powerful 8-cyl. engine, $625. Stanley H. Horner, Inc., 1111 14th st. nw. NA. 7651.

CADILLAC $1,445
1935 5-passenger Sedan. Perfect dark blue finish; finest of cloth upholstery; 6 disc wheels and trunk rack; excellent white sidewall tires. This car has low mileage and the motor is in the finest possible condition. This fine distinctive car is certainly priced very low. C.C.C. guaranty. Open even. and Sunday.
CAPITOL CADILLAC CO.
1222 22d ST. N.W. National 3300.

CHEVROLET $435
1934 Coach; 6 wire wheels, trunk rack; beautiful black paint, spotless upholstery, excellent tires. You will find this a very clean car. C. C. C. guaranty. Open evenings and Sunday.
CAPITOL CADILLAC CO.
1222 22d St. N.W. National 3300.

CHEVROLET $349
1933 6-wheel Sedan. Fully equipped; good tires, clean upholstery, finish unmarked and sound 6-cyl. engine.
"A Safety Tested Used Car."
N. E. Branch (L. P. Steuart).
141 12th St. NE. AT. 6200.

CHEVROLET $445
1935 Coach. You'll look a long way and you won't find a cleaner car. Shiny finish, spotless mohair upholstery, excellent tires and a smooth, quiet 6-cyl. engine. "A Safety Tested Used Car."
WISCONSIN MOTORS
29th and M Sts. N.W. WEst 2972.

CHEVROLET $325
1933 4-door Sedan. Taken in trade on a new '36 Pontiac, this grand car is in excellent condition from bumper to bumper; good tires, shiny finish and splendid 6-cyl. motor.
"A Safety Tested Used Car."
N. E. Branch (L. P. Steuart).
141 12th St. NE. AT. 6200.

Post Classified Ads—National 4200.

Sale—Automobiles 98

CHEVROLET—1936 Master Town Sedan with trunk; driven only 800 miles, for immediate sale. $575. CO. 6186-M.

CHEVROLET $295
1933 coupe. Master model. Original black finish like new. Equipped with new tires; quiet, powerful motor. Only $295.
NORTHEAST MOTOR CO.
920 Bladensburg Rd. (opp. Sears).

CHEVROLET $359
1933 Sedan. Once in a lifetime you find a used car that is in perfect condition thruout. Clean thruout; its tires are good and mot

NED BRANT—A Story of College Athletics

By Bob Zuppke
Famous Football Coach.

HIS FATHER HAS PLACED HIM COMPLETELY IN MY CHARGE
8-25
WELL, A MILLIONAIRE'S SON WON'T BE TEMPTED TO WEAR MY NECKTIES
NAME'S BUD SHEKELS—AND HIS FATHER IS RICHER THAN FRUIT CAKE
HOPE HE ISN'T AS NUTTY—BUT WE'LL GET ALONG ALL RIGHT—DON'T WORRY
HE'S AN ALL-STATE HIGH SCHOOL HALFBACK
GOOD! WE'LL BE TEAMMATES ON THE FRESHMAN SQUAD
LET'S TAKE A WALK—THERE'S SOMETHING ELSE I WANT TO TALK TO YOU ABOUT
LET'S WALK OVER BY THE STADIUM, COACH

APPLE MARY

By Martha Orr

DENNIE, WHAT ON EARTH'S THE MATTER WITH YOU? YOU LOOK READY TO DROP. IT'S THIS HEAT, THAT'S WHAT IT IS.
8-25
IT'S NOT THE HEAT, GRAN'MA, IT'S YOUR SPICED APPLES.
SPICED APPLES! GOOD GRACIOUS, THEY'RE GONE. YOU'VE EATEN THEM ALL WELL, YOU COME WITH ME, YOUNG MAN.
NOW, DENNIE, YOU COULDN'T HAVE SOLD ALL THOSE APPLES IN A WEEK, MUCH LESS IN ONE MORNING.
HEY, WAIT, I DIDN'T EAT 'EM. I SOLD 'EM.
BUT I DID. AFTER I PUT 'EM ON ICE TO CHILL, THEY SOLD TO BEAT THE BAND. EVER'BODY'S COMIN' BACK TOMORROW FOR MORE. LOOK AT THE MONEY WE' MADE.
MARTHA ORR

Daily Crossword Puzzle

ACROSS.

1 Small rugs
6 Outwit
9 Lively dance
12 Masculine name
13 Sea eagle
14 Character in "The Faerie Queene"
15 City in Kansas
16 Slowed
18 Diminish
20 Eons
21 Addition to a building
22 Standard
24 Dramatic musical composition
27 Thoroughfares
30 Through: prefix
31 Coax
33 Pinch
34 Act of going down
36 Appropriately
38 Ancient Irish city
39 American humorist
40 Declare
42 Ornamented with tufts of loose threads or cords
47 Relates
49 Act wildly
50 One of the Cape Verde Islands
51 Be overfond of
52 Preceding nights
53 City in Minnesota
54 Diluted
55 Not right

DOWN.

1 Girl
2 Drug-yielding plant
3 Soapstone
4 Trapper
5 Untamed
6 Metal-bearing rocks
7 Purposes
9 Meadow
9 Opinion
10 African arrow poison
11 Roams about idly
17 Infrequent
19 Snapping beetle
23 Mountain nymphs
24 Peculiar
25 Crusted dish
26 Toward the point where the sun rises
27 Perched
28 Sesame
29 Watch secretly
32 Relation through the mother
35 Wazon
37 Looked
39 Item of property
40 Part of a church
41 Flesh of calves
43 Before: prefix
44 Molten rock
45 Always
5 Always
46 Writing table
48 Mountain in Alaska

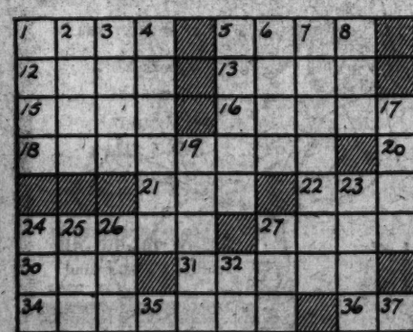

SOLUTION OF YESTERDAY'S PUZZLE

S	E	C	T		F	A	D	E		T	W	O
O	M	E	R		A	C	I	D		E	A	R
P	I	L	E		R	U	M	I	N	A	N	T
S	T	E	A	K		M	E	T	E			
		S	T	A	T	E		S	W	O	R	D
A	P	T		L	A	N	D		E	L	I	A
L	O	I	T	E	R		E	N	L	I	S	T
B	O	A	R		S	I	L	O		G	E	E
A	L	L	A	Y		R	E	A	T	A		
			D	O	L	E		H	A	R	E	S
R	E	C	E	D	I	N	G		S	C	O	T
A	G	O		E	R	I	A		S	H	A	Y
P	O	D		L	A	C	Y		E	S	N	E

Copyright, 1936.

YOO HOO! DOWN THERE
TRY WRIGLEY'S—IT WILL BRIGHTEN YOUR DAY!
MEN WORKING
WRIGLEY'S SPEARMINT THE PERFECT GUM
THE FLAVOR LASTS

FUNNY SIGNS by RAY BARNES

NEAR WESTFIELD, N.Y.
REPORTED BY G. I. COLLETT.

Watch out for misprints and funny signs which say what they were not intended to mean. Send them to Ray Barnes, in care of this paper.

AUNT HET

By ROBERT QUILLEN.

"I figure I'm as good as anybody else; and if I can't read a book out loud to others without feelin' ashamed, I won't read it to me."

Copyright, 1936, Publishers Syndicate.

RENT THE VACANT ROOMS *with a* POST WANT AD

MICKEY FINN

By Lank Leonard

GOSH, GABBY, AIN'T YA EXCITED?—IT'S LIKE GOIN' ON A EXCURSION!
YEAH—ONLY THIS ONE IS GONNA MAKE HISTORY!
DO YA MEAN TO SAY SHE'S GOIN' WITH US?
POSITIVELY!—AND A COUPLE OF HER GAL FRIENDS, TOO!
YOU GET IT, DON'TCHA? PUBLICITY!!
AND EET EES AN HONAIRE TO PRESENT ZE SWEETHEART OF ALL BOLSHAMANIA—MADAME SARAH DEZZART, OF ZE STAGE AND CINEMA!
AH—MISTAIRE FINN—EET WEEL GEEVE ME COURAGE TO FLY WEETH ONE SO STRONG AS YOU.
PSS-ST, GABBY! I WAS JUST THINKIN'—IT'S FUNNY UNCLE PHIL AIN'T AROUND!
WHY-AH—HE MUSTN'T BE UP YET—WHEN HE WENT ON BOARD HE LOOKED AS THOUGH HE COULD SLEEP FOR A WEEK.

DICK TRACY

En Route

ALL RIGHT, BOYS—LET'S GO. THAT SLEEPING POTION WILL KEEP HIM VERY MEEK AND DOCILE, I ASSURE YOU.
BUT WHERE ARE WE GOING, MIMI? WHAT ARE THOSE PAPERS?
THAT'S THE LICENSE, YOU FOOL, ..THE LICENSE!
THE LICENSE? WHAT DO YOU MEAN?
YOU'LL UNDERSTAND SOON ENOUGH. COME ON, LET'S GET GOING.
STOP ALONG THE COUNTRY ROAD SOMEWHERE. I WANT TO BURN THIS WATCHMAN'S COAT HE'S WEARING. THE CEREMONY CAN'T BE PERFORMED WITH HIM WEARING BRASS BUTTONS.

JOE PALOOKA

Still Champ

By Ham Fisher

ANN—ANN DEARIST—I'M AWRIGHT—HONEST—ARE YOUSE WET?
HERE'S BANDAGE—LET ME AT IT.
LOOK AT THIS ANKLE—IT'S SWOLE UP TWICE IT'S SIZE.
WALSH CUT PALOOKA'S SHOE OFF—HE HAS A SPRAINED ANKLE—NO WONDER HE COULDN'T GET AROUND—AL FRAZIN IS ANNOUNCING THE WINNER
THAN' K'YOUSE—
THE WINNAH—AND NEW—I MEAN STILL CHAMPEEN—JOE PALOOKA!
THEY HELP PALOOKA OUT TO THE CENTER—ONE FOOT BARE—THE CROWD IS MADLY CHEERING
NICE WORK OLD CHAP. MAY I HAVE THE HONOR AGAIN SOME TIME?
THAN' K'YOUSE—IT WAS A PLEASURE—I'M CERT'NY SORRY YOUSE LOST.
—CAN YOU HEAR THE ROAR?—PETERS RUSHES OVER TO CONGRATULATE JOE—NO TWO CLEANER SPORTSMEN EVER GRACED THE SQUARED CIRCLE—

THE GUMPS

The Plot Thickens

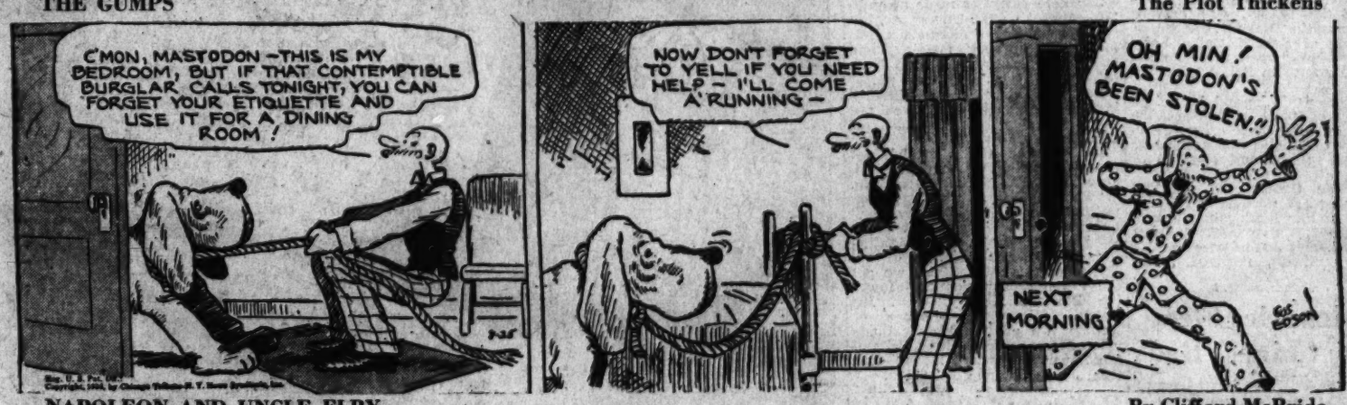
C'MON, MASTODON—THIS IS MY BEDROOM, BUT IF THAT CONTEMPTIBLE BURGLAR CALLS TONIGHT, YOU CAN FORGET YOUR ETIQUETTE AND USE IT FOR A DINING ROOM!
NOW DON'T FORGET TO YELL IF YOU NEED HELP—I'LL COME A'RUNNING—
OH MIN! MASTODON'S BEEN STOLEN!!
NEXT MORNING

NAPOLEON AND UNCLE ELBY

By Clifford McBride

DIXIE DUGAN

Old Scout!

By J. P. McEvoy and J. H. Striebel

DIXIE IS GOING TO PLAY THE LEADING FEMININE ROLE IN THE LAST PLAY OF THE OLD BARN'S SUMMER SEASON
MISS DUGAN, THIS IS LARRY MOORE, THE NEW LEADING MAN FOR THIS PLAY!
SO GLAD TO KNOW YOU, MR. MOORE
IT'S MUTUAL, MISS DUGAN
MR. MOORE, THIS WILL BE MISS DUGAN'S DEBUT AS A LEADING LADY—HELP HER AS MUCH AS YOU CAN!
GLADLY
DIXIE—I HAVE AN OLD FRIEND HERE—I THINK YOU'LL REMEMBER HIM—!?
OH—!
MR. BRUDWAY!! I'M GLAD TO SEE YOU, AGAIN!
HE'S HERE ESPECIALLY TO SEE YOU, DIXIE!—HE'S ALWAYS SCOUTING FOR NEW TALENT!
AND PRETTY FACES, WES!

HAROLD TEEN

Tit For Tat

THIS BEAR HAS GOT ME JITTERY—KIN I CARRY YOUR MUSKET, HERBERT?
YEH! BUT BE KEERFUL Y'DUNT SHOOT Y'SELF!
HALP! GRRRRR! GRRR! GRRRR!
HAW! HAW! I FOOLED Y'THAT TIME—BET YOU THOUGHT IT WAS A BEAR, PANTY-WAIST!
LONG AS YOU WANNA IMITATE A BEAR—LE'S SEE HOW IT FEELS TO BE SHOT AT!
HALP!

BENNY

For Dessert

By J. Carver Pusey

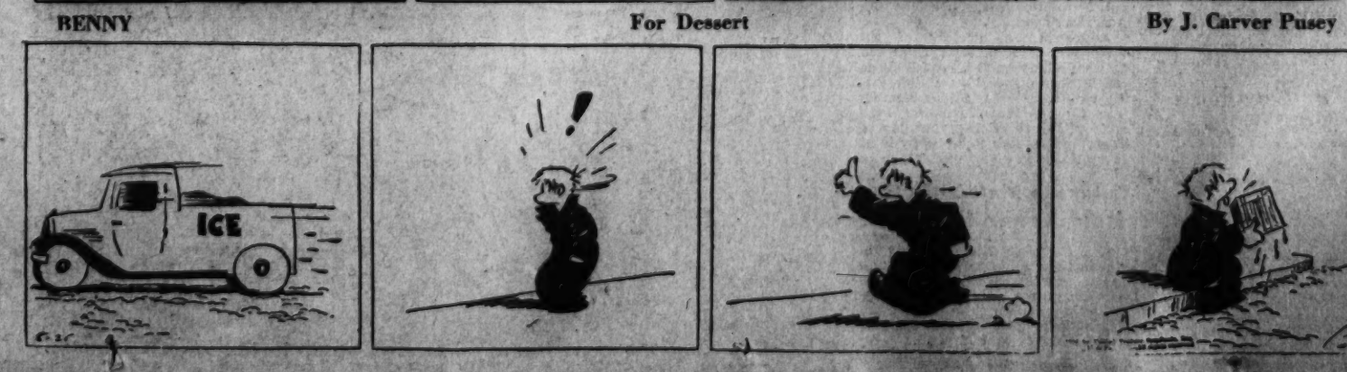

Whitaker Fails To Win Release From Alcatraz

Capital Man, Sentenced in Auto Theft, Helped Dupe Mrs. McLean.

By the Associated Press.

Francisco, Aug. 24.—Norman itaker, alias "The Fox," who ...ed in the Gaston B. Means extortion plot of the Lindbergh kidnaping case, today failed in Federal Court to win release on a habeas corpus writ from Alcatraz Prison.

Whitaker had four more months to serve on a stolen automobile transportation conviction.

In preparing to oppose Whitaker's bid for freedom, Assistant United States Attorney A. J. Zirpoli learned he had been convicted in 1934 of conspiracy to commit larceny. The case involved the Gaston B. Means plot to extort money from the Mrs. Evelyn McLean, wife of a Washington publisher, on the representation he could restore kidnaped Charles Augustus Lindbergh jr., to his parents.

Zipoli said Means introduced Whitaker to Mrs. McLean as "The Fox" at her cottage in Aiken, S. C., March 22, 1933, and Whitaker told her he would deliver the baby to her if she would give him $35,000 "clean money" for $49,000 in marked ransom bills.

The $35,000 never was paid, although Mrs. McLean already had turned over $100,000 to Means. Whitaker was sentenced to 18 months in District of Columbia Jail.

His principal ground for seeking release from the present 3-year sentence was that he had not been credited with time passed in jail pending his commitment to a Federal penitentiary, as Federal law now provides. Zirpoli argued the law was enacted subsequent to Whitaker's sentence for the transporting of a car to Florida.

Several Injured In Labor Battle

A free-for-all fight, allegedly started during labor altercations at the Dutch Baker Boy, Inc., at Ninth and Monroe streets northwest, yesterday ended with one man under arrest and several injured.

Martin W. Lunsford, sales manager at the bakery, was charged with assaulting Karl W. Heinzman, treasurer of Bakers' Union Local 118. Lunsford posted $25 collateral for appearance in Police Court today.

Heinzman said he and four other members of his union stopped at the bakery en route home early yesterday. He told police his group was attacked by Lunsford and "15 or 20 others."

John de Grossari, 67, of 1320 Kearey street northeast, suffered bruises on the head, while Joseph Cordes, 650 Massachusetts avenue northeast, and John Barrett, 485 I street southwest, received minor hurts.

Missionaries Flee From Chinese Reds

Shanghai, Aug. 24 (AP).—Chinese Communists from Kansu Province, whom Gen. Chiang Kai-Shek last year drove into the wilds of Central Asia, are marching again into Kansu seeking regeneration of their cause.

Driven westward last year as a ragged and ill-equipped horde, the bands march again well disciplined and with modern equipment, the source of which nobody professes to know.

American missionaries were said to be fleeing before the advancing hordes.

City Engineer Recants Denial of WPA Waste

The Republican National Committee tonight made public an affidavit by John T. Stapleton, Bloomington (Ind.) city engineer, reasserting charges of WPA waste and saying he had denied them after going through "two hours as bad as any third degree in a murder case.

Last week the national committee published a statement by Stapleton charging waste in WPA activities in Monroe County (Ind.). The statement said WPA costs were 300 per cent above private contracts, and that a community cabin which cost $14,000 could have been built for $2,000.

Drought Adds 105,000 Victims to WPA Rolls

Chicago, Aug. 24 (AP).—Howard O. Hunter, assistant Federal administrator of the WPA, announced tonight more than 105,000 victims of the drought were now employed on WPA projects in 13 States.

North Dakota headed the list, with 30,522 farmers on project pay rolls.

Kentucky's count was 7,265.

"The drought is ended," Hunter said, in reference to recent heavy rains over portions of the parched area. "But the havoc wrought by its presence still remains."

Old Copies of Post Uncovered in Attic

Pages from copies of The Washington Post, issued during 1897, 1898 and 1899, were brought to The Post yesterday by Raymond Sheets, of Winchester, Va., who said that he discovered the papers in the attic of his home.

The pages probably were saved by his parents, Sheets said, apparently for the sermons of the Rev. Dr. T. De Witt Talmadge, of First Presbyterian Church. Each of the four pages carried a complete report of Mr. Talmadge's sermon.

Fire Record.

August 23.

10:14 p. m.—Connecticut and Cathedral avenues northwest, bus.

10:15 p. m.—Thirteenth and K streets northwest, automobile.

10:20 p. m.—Front Capitol Theater, automobile.

August 24.

12:06 a. m.—951 Ninth street northwest, motor.

12:47 a. m.—306 F street southwest, house.

10:50 a. m.—Front 1815 G street northwest, man hole in street.

11:42 a. m.—Front 1165 Sixth street northeast, automobile.

12:17 p. m.—4528 Davenport street northwest, shrubbery.

2:15 p. m.—Second street and Constitution avenue northwest, automobile.

Wife Shot by Deputy In Robbery Delusion

Westminster, Md., Aug. 24 (AP).—Vernon Lahman, 38-year-old World War veteran, who Chief Deputy Sheriff Walter Shipley said was suffering from the delusion he was chasing bank robbers, seriously wounded his wife with a charge from a shotgun in their bedroom near here early today.

Mrs. Lahman was shot in the foot. Physicians amputated the foot in a Baltimore hospital.

The couple's 11-year-old son ran to the home of a neighbor for help. Deputy Sheriff Shipley said the walls of the bedroom were torn in several places by charges from the shotgun. Lahman was not injured.

Dr. Hu Blames Plight of China Upon Japanese

Chinese Delegate at Pacific Institute at Yosemite Talks Belligerently.

By the Associated Press.

Yosemite, Calif., Aug. 24.—A Chinese delegate to the Institute of Pacific Relations blamed Japan today for much of China's present plight and said his countrymen were ready, if necessary, to fight "for our own existence."

The speaker, who addressed a plenary session, was Dr. Hu Shi, of the National University of Peiping. His remarks drew close attention, because of his former pacifistic utterances.

"Japan seems to be determined not to tolerate any government that may have a chance to unify and consolidate China," Dr. Hu charged.

He declared Japanese had created a warlike situation through seizure of Manchuria and charged them with preventing peaceful reconstruction work in China by forbidding even the co-operation of other nations in economic rebuilding.

Japanese delegates made no public comment on Dr. Hu's paper, but secret round-table discussions followed the plenary meeting, and other delegates expressed belief the subject was certain to come up.

Expanding on his charges involving Japan, Dr. Hu said "such are the international implications of Chinese reconstructions."

He declared China would not abandon activities of political, economic and social reconstruction.

"We are determined to go on putting our own house in order," he said, "of solving urgent problems and if necessary of fighting for our own existence."

"From the United States we get the training of personnel through the Boxer indemnity," Dr. Hu stated. "From the League of Nations, we get the technical advice of experts, from Great Britain, the important part of money—and from Japan all the obstruction.

Patient 'Walks Off' On Eve of Release

Samuel Wills was to have been released from the tuberculosis ward of Gallinger Hospital last night.

Late in the afternoon—a matter of hours before he was to leave—Wills, who is 29 years old and lives at Eleventh street and Savannah road southeast, walked off, police said.

He walked as far as Sixteenth and C streets southeast. Police picked him up there and brought him back.

Wills said he just didn't want to "hang around any longer." He was released on scheduled time last night.

A. F. of L. Investigates Newspaper Guild Strike

Seattle, Aug. 24 (AP).—Gov. Clarence D. Martin pleaded previous engagements today after the Seattle Chapter of the American Newspaper Guild announced he would attend a Guild mass meeting tomorrow night on the strike which closed the Post-Intelligencer, Seattle's only morning paper, 12 days ago.

Rowland Watson, American Federation of Labor representative, held more conferences today, investigating the strike for William Green, American Federation of Labor president, after international printing trades union heads reported picketing made it impossible to fulfill their contract with the paper.

Gov. Chandler to Confer With Farley in New York

Frankfort, Ky., Aug. 24 (AP).—Gov. A. B. Chandler left today for New York and Washington, where he will confer with Democratic political leaders.

The Governor will visit James Farley in New York and was expected in Washington for a series of conferences relative to his taking the stump in behalf of President Roosevelt.

Ousted Townsend Aid Plans to Split OARP

New York, Aug. 24 (U.P.).—Dr. Clinton Wunder, ousted Townsend leader, tonight announced he plans to split the Old-Age Revolving Pensions organization of Dr. Francis E. Townsend by organizing a Nationwide movement of his own dedicated to obtaining pensions for America's aged.

Addressing a meeting of the Townsend Headquarters Club No. 4, the sandy-haired, ruddy-faced Californian opposed a motion that the club vote to pay $2 per member into the national Townsend fund and rallied 17 slightly bewildered Townsendites into standing by their 25-cent "lifetime" membership.

Colorado State Society Holds Cruise Tomorrow

The Colorado State Society of Washington will go on a cruise down the Potomac River tomorrow.

Members are sailing on the City of Washington which will leave the Wilson Line pier at the Seventh street wharves at 8:30 p. m.

'Bottleneck' Jams Sunday's Traffic

Motorists returning to the District Sunday night over the Defense highway were held up as much as two hours getting into Washington boulevard at the "bottleneck" Peace Cross intersection, according to a survey made by members of the Keystone Automobile Club patrol.

"The Maryland State police assigned to that intersection did everything in their power to move traffic along," George E. Keneipp, Keystone manager, said yesterday, "but in the face of the physical conditions human efforts were of little avail.

"The only way to eliminate the dangers and the delays at the Peace Cross is through engineering. That is a matter which is squarely up to the Maryland State highway authorities."

Hoover Among Speakers At Forum of N. Y. Paper

New York, Aug. 24 (AP).—The name of former President Herbert Hoover was added today to the list of Presidential candidates and leading spokesmen of the seven major and minor parties who will address an assembly of clubmen here September 22 and 23.

The meeting will be held at a New York hotel for the sixth annual forum on current problems under auspices of the New York Herald-Tribune.

Former Slave Dies at 130.

Pinar del Rio, Cuba, Aug. 24 (AP).—Damian Mijares, colored farmer, who said he was 130 years old, died today. A document gave his age as 30 years old when he was sold by one slave owner to another in 1836.

Parole Board to Hear 17 D.C. Prisoners Today

Seventeen prisoners at the District Reformatory will go before the Board of Indeterminate Sentence and Parole tomorrow for a hearing. Those eligible for parole are:

Arthur R. Mason, David M. Jones, Jesse Greenwell, Charles Donaldson, Thomas Walker, Alvin D. Limerick, James E. Dews, Charles Beal, Turner Lando, William H. Burton, Harold Johnson, William T. Gilstrap, John Thomas, Charles E. Hawkins, Cornelius Carter, Lawrence J. Swann and Raymond Hawkins.

Eruption in Ecuador.

Guayaquil, Ecuador, Aug. 24 (AP).—Eruption of the volcano Sangay tonight, dispatches from Rio Bamba said, threw ashes over surrounding territory and was accompanied by slight shocks and subterranean noises.

Opening Today!

JUNIOR DEB GIRDLE SHOP

with a specially trained Junior Consultant always on hand to do your figure-ing!

Featuring College Girl Foundations by Venus
Now—a Girdle Shop exclusively for slim young women! If your figure's been neglected—this is your spot. We're opening the Junior Deb Girdle Shop—with everything from garter belts to all-in-ones designed by young designers for young figures. The Junior Consultant, Ann Martin, has a diploma in corset-fitting—ask for her—she knows all the answers to figure problems.
14-inch satin lastex girdle with a talon fastening. It is very lightly boned. Sizes 26 to 30.
$3.50
12-inch crepe girdle with lastex sides—boned in front, boneless in back. Peach, white. 26 to 30.
$2.50
All in one with satin lastex back, plain satin front. Low evening back. Net uplift top. Sizes, 32 to 36.
$5
Boneless crepe garter belt that fastens in back. Sizes 24 to 28 —for the very slim.
$1.50
Third Floor—Junior Deb Girdle Shop.

DULL Jacquard Crepe

With *Shiny* Figures

for your first Fall Dress

16.95

LET your first fall dress be soft, hard-to-crush Jacquard crepe that is so flattering. In dull black, with a small shiny figure—the dull-with-shiny combination that is so good this fall! Because the fabric is so rich, these dresses are styled with smart simplicit—the Empire silhouette with the slightly exaggerated shoulder, waist fullness, high neck, long sleeves and flared skirt. Brightened with rhinestone buttons, clips, lacquered satin tie or sash. Sizes 12 to 20.

Better Dress Shop—Third Floor

You won't muss your wave getting into a crisp

SYLO FROCK

1.39

Slip it on over your dress while you do those odd jobs! Wear it as a house dress—but don't worry about mussing your wave because Sylo Frocks have a down-the-back opening with a deep lap. Nicely made of percale in new fall patterns. Square or V-neck trimmed with organdy or percale. Sizes 14 to 20.

Uniform Dept.—Third Floor

Use Our Enlarged Parking Lot

THE ...r-Cooled HECHT CO.

NATIONAL 5100